"All the News That's Fit to Print."

The New York Times.

THE WEATHER
Thunder showers today and probably Saturday; slightly lower temperature; moderate south winds.
For full weather report see Page 15.

VOL. LXIX...No. 22,847 •••• NEW YORK, FRIDAY, AUGUST 13, 1920. TWO CENTS In Greater New York | THREE CENTS Within 200 Miles | FOUR CENTS Elsewhere

GOVERNOR CALLS SPECIAL SESSION ON HOUSING CRISIS

Smith Declares Only Building on Large Scale Will Bring Adequate Relief.

ORDERS ELECTIONS HERE

Says Districts Formerly Represented by Ousted Socialists Must Have Voice.

MANY HOUSING BILLS READY

Greatest Need Is State and City Aid in Building Homes, Says Curran.

Special to The New York Times.

ALBANY, Aug. 12.—Governor Smith tonight issued a proclamation convening the Legislature in extraordinary session on the evening of Sept. 20. He announced also that he would call five special elections for Sept. 16 in New York, Kings and Bronx Counties, to fill the places of the five Socialist Assemblymen who were ousted at the regular session.

Primarily the Legislature is to act on housing conditions in the State, with particular reference to New York City, but the Governor will take some action on the fight that is being waged against the New York Telephone Company's latest demand for an increase in rates. He may recommend that the Rate Suspension bill, which failed of passage at the last session, receive consideration.

In a formal statement issued tonight the Governor announced the call for the extra session as follows:

"After a conference with several members of the Legislative Committee on Housing, at which conference I was informed that the committee was prepared to make recommendations to the Legislature that would go a considerable distance toward relieving the acute situation throughout the State in relation to the matter of housing facilities for our people, I have decided to call the Legislature in extraordinary session to convene at the Capitol on Sept. 20.

Underlying Evil Uncured.

"In addition, I have been requested by individuals and organizations of citizens generally throughout the State to give an opportunity for the presentation of measures intended to bring relief. The Legislature, at its regular session, gave earnest consideration to the question of housing. A number of statutes were passed to affect the relations of landlord and tenant, to the end that there may be a check upon some of the abuses made possible by the shortage of buildings. These measures have undoubtedly served a useful purpose, but it was never expected that they would have any influence in curing the underlying evil.

"The crying need is more houses and nothing short of the active resumption of building on a large scale will bring adequate relief. This fact was emphasised in the report of the Reconstruction Commission that I submitted to the Legislature. We have had six months' experience with the recent rent legislation. I am informed that the joint Legislative Committee on Housing have some recommendations for the strengthening of certain features of this legislation. Committees of citizens, civic organizations and officials of the cities throughout the State have been grappling with the complicated problem of housing and no doubt from their efforts will come some suggestion looking to permanent relief.

"I am setting the extraordinary session at a date that will give them all ample opportunity to present for consideration their suggestions along this line. Judging from the public statements made by officials of the cities, the emergency is so great that a saving of four months in the passage of helpful legislation is a gain of which advantage must be taken.

"Accompanying the proclamation for the extraordinary session I have issued proclamations calling special elections on the 16th of September, 1920, in the five large Assembly districts that would not be represented in the Assembly at the extraordinary session. I am unable to bring myself to the undemocratic way of thinking that five large Assembly districts, containing a population of approximately 250,000 people in the congested portions of the counties wherein the unrepresented Assembly districts lie, and vitally affected by the housing conditions, should be without representation in the Assembly."

Ask Rate Suspension Action.

In the first year of his term an extra session was called by Governor Smith. It was the shortest one on record. It began on the night of June 17 and adjourned after four hours' of deliberation. In that time it passed a proposed amendment granting suffrage to women; passed four laws to relieve the housing situation and resolutions to exempt from Federal taxation loans of a land bank and provide legislation for farm loans.

The belief was expressed here that the forthcoming session would not last more than a few days at the most.

At the conference of Corporation Counsels of the State today, called to consider rate increases asked for by the New York Telephone Company, resolutions were adopted urging Governor Smith to call an extraordinary session of the Legislature to consider the passage of a rate suspension bill, simi-

Continued on Page Nine.

Progressive Investment House, Members Principal Exchanges, desires salesman with clientele. Replies treated confidentially. Address "Marsden," P. O. Box 312, City Hall Station, New York.—Advt.

Fear Hitch in Coal Parley Which Wilson Requested

CLEVELAND, Aug. 12.—Indications that coal operators of the Central Competitive Field might refuse to meet representatives of the miners' unions to consider changes in wage scales, as requested by President Wilson, became apparent today as operators' scale committeemen gathered here for the expected conference tomorrow. Before the session can be held the Operators' Committee, numbering thirty-two members, it was said, will vote on the advisability of the conference.

If the meeting is held the operators, it is said, will oppose changes in the present scale agreement, which does not expire until April 1, 1922.

COX SAYS REASON MUST END WARS

Declares in Camp Perry Speech That Every Home Hopes for End of Armaments.

GIVES PROMISE TO SOLDIERS

Asserts if Elected He Would Grant Honors and Promotions Won in Last Months of War.

Special to The New York Times.

TOLEDO, Ohio, Aug. 12.—Opening his speaking campaign in Camp Perry this afternoon, where he presented the Governor's Cup to the winning team in the national rifle match, Governor Cox told the audience of regular soldiers, National Guardsmen and civilians that he stood for the honorable prevention of war, when possible, by "the arbitrament of reason rather than of force."

Governor Cox made one point in his address which attracted much attention. A pledge that if elected President he would see to it that the soldiers who deserved rank because of bravery during the World War would have the honor of receiving the rank which they had won. There were many, he held, who had performed acts of bravery in the closing days of the war who were never rewarded.

"I recognize," he said, "that in a sense you are assembled here for the purpose of increasing the efficiency of our military strength, and yet I am convinced that the great mass of our soldiers is united in purpose and prayer, to prevent wars in the future, if it can be honorably done. They know the meaning of modern warfare. There was very little romance in the long hours and the slaughter of the front trench. The thought that must have run through the mind of every soldier in the midst of it all was, how such a thing was possible in modern civilization.

Says America Wants Peace.

"The cost to the United States was more than $1,000,000 an hour for over two years. The total expenses of $22,000,000,000 was almost equal to the total disbursements of the United States Government from 1791 to 1918. It was sufficient to have run the Revolutionary War for more than one thousand years at the rate of expenditure which that war involved. The army expenditures alone, so experts claim, approach the volume of gold produced in the United States from the discovery of America up to the outbreak of the European war, and yet the United States spent only about one-eighth of the entire cost of the war, and less than one-fifth of the expenditure of the allied side.

"If civilization has not had its lesson, then there is no hope for it. It could not stand such a war again and survive. The genius of man, if that is a happy term in discussing the horrors of conflict, has always made the last war the most frightful. When we consider the development in the methods of human destruction between 1914 and 1918 and apply the problem of simple proportion, we are staggered to even think of the possibilities of the sons of man again being brought into combat.

"There will always be a National Guard in the United States, if for no other reason than domestic defense, and the military arm of the Federal Government will be maintained. But the hope that vast expenditures for armaments are a thing of the past possesses every home in America, while the common impulse that serves the great mass of the people world wide is inspired by the vision of peace and the settlement of controversy by the arbitrament of reason rather than of force."

The day of campaigning really started at Marion, Senator Harding's home,

Continued on Page Three.

PONZI ARRESTED; LIABILITIES PUT AT $7,000,000

Federal Authorities Charge Using Mails to Defraud—State Warrant Charges Larceny.

CLAIMS $4,000,000 ASSETS

Bank Commissioner Fears Hanover Trust Assets Have Been Wiped Out.

INVESTORS GROW IN NUMBER

Attorney General Still Recording Hundreds of Note Holders Caught in Crash.

Special to The New York Times.

BOSTON, Aug. 12.—Liabilities running at least up to $7,000,000 and assets unknown, save for his assertion that they amount to $4,000,000, are among the echoes of the bursting of Charles Ponzi's bubble this noon, when he surrendered to the Federal authorities and was arrested. He was arraigned before United States Commissioner Hayes and held in $25,000 for a hearing next Thursday. The bond was furnished by Morris Rudnick, a Roxbury real estate dealer. Ponzi admitted that he could not pay his debts. He was held on a charge of using the mails to defraud.

He was no sooner released on the Government charge than he faced a charge of larceny brought by the State. Again bail of $25,000 was required and furnished by the same bondsman.

The State Bank Commissioner announced that the capital of the Hanover Trust Company, the banking institution which handled the bulk of Ponzi's checks, was badly impaired, if not wiped out.

The estimated total of $7,000,000 of liabilities is taken to indicate that there are hundreds, if not thousands of notes outstanding, of which the authorities have no record. The State Attorney General was fairly swamped by noteholders today, once the news of the arrest spread. The Attorney General's staff is tonight several hundred letters behind in tabulating notes received. Until these are all in and recorded, no true figures can be had as to the liabilities.

As to the assets the officials are in the dark. So far they have nothing but Ponzi's statement that his assets total $4,000,000.

Ponzi remained seated in Marshal Duane's private office while the warrant formalities were being completed before United States Commissioner Hayes, and he waited there, silent and gloomy of countenance with shoulders hunched forward in dejection, while bail arrangements were being made.

Case Complete Says Prosecutor.

Following Ponzi's surrender, United States Attorney Gallagher said:

"In a conference Monday with Post Office inspectors and myself, Mr. Ponzi said that Friday he would show assets to cover all his liabilities. Pressed today, he said he would be unable to do what he had promised and, therefore, surrendered. I feel that the case against him is complete."

A receivership for Ponzi's affairs was petitioned for in the United States Court while the arrest was pending. The action was brought by one of the three note holders who sought bankruptcy action several days ago. Both moves await action by the courts.

State Attorney General Allen said after Ponzi's arrest:

"Ponzi's liabilities will run into the millions. The investigation begun by this office already shows that they are in excess of the $500,000 estimate made by Ponzi, and at the present time there are letters from 800 note holders in my office which we haven't had time to open yet. More are coming in every minute, through the mails and brought in by their holders."

The rush of Ponzi note holders to the Attorney General's office included men and women of all nationalities and conditions of life, many declaring that they had placed their last cent with Ponzi.

Hopelessly Insolvent, Says Auditor.

Ponzi is "hopelessly insolvent" according to the official report of the Federal auditor, Edwin L. Pride, as interpreted by Mr. Gallagher. Mr. Pride's report was submitted to the District Attorney this afternoon. Soon afterward Mr. Gallagher issued the following statement:

"Mr. Pride made a partial report to the United States District Attorney to-

Continued on Page Four.

Airplane Is Used to Recover Body of Woman Drowned with Boy as Rowboat Sweeps to Sea

Special to The New York Times.

SOUTHAMPTON, L. I., Aug. 12.—An airplane was used successfully in a search for the drowned here today when volunteer fliers scouting along the Atlantic coast discerned floating near the Long Island shore the body of Miss Alice Wing, missing since she went rowing yesterday afternoon with William Russell, a 12-year-old boy.

Hours before the aviator's hunt was rewarded, the rowboat in which the two started from Watermill, four miles from here, yesterday was found, ending all hope that they were alive.

The flier swooped close to the body of Miss Wing, then signaled to other searchers in rowboats and motorboats who had kept up a long hunt for the bodies. The boy's body still is missing and the search, which was kept up till darkness, is to be resumed at daylight.

Miss Wing was a sister of Thomas E. Wing of Lawrence Park, in Westchester, senior partner of the law firm of Wing & Russell, 14 Wall Street. She had been staying here at the bungalow of Philip W. Russell, her brother's law partner, and had been devoting much attention to his son because he has been an invalid.

She took the lad rowing yesterday afternoon in the quiet bay, but is believed to have been caught in the swift current of a narrow outlet leading to the sea.

Dr. Morley B. Lewis of Sag Harbor, the Coroner, was notified and gave permission for the body to be removed.

PALL MALL ROUNDS, famous cigarettes, round in shape—plain ends.—Advt.

Kew Gardens Inn, Kew Gardens, L. I.—Residential Hotel. American Plan. Knott Mgt.—Advt.

Ulster Reported Split on Carson Ready for Dominion Home Rule

LONDON, Aug. 12.—A dispatch to The Evening News from Dublin reports a "significant split" in the ranks of the followers of Sir Edward Carson, leader of the Irish Unionist Party.

It states that a strong deputation of Ulstermen has gone to London to see Premier Lloyd George and inform him that a large proportion of their following is prepared to sink their old prejudices and advocate an immediate offer to Ireland of Dominion home rule.

Subject to Ireland remaining within the empire, the message adds, these men are willing to pledge themselves and their supporters to work for a united Ireland, with one Parliament.

The delegation is headed by S. C. Davidson, Chairman of the Directorate of the Cirocco engineering works and one of the largest subscribers to Ulster party funds, who like many other industrial leaders in Ulster finds his work seriously threatened by the Sinn Fein boycott of Ulster products.

It is considered significant that the Ulsterites are falling in line with the Dublin Chamber of Commerce, which is largely Unionist, and the Southern Unionists.

HARDING REVIVES ISSUE ON TARIFF

Tells California Fruit Growers He Favors Protection Against "Demoralized Europe."

MAY SPEAK IN MINNESOTA

He Considers Addressing State Fair There on Labor Day—Pleased with Ohio Primary.

Special to The New York Times.

MARION, Ohio, Aug. 12.—Senator Harding took a stand today which was taken to indicate that he would make the Republican policy of a protective tariff a prominent issue in the campaign.

"American markets cannot be systematically surrendered to foreign producers, however kindly we may feel toward our allies," he telegraphed in reply to a message from State Senator Frank P. Flint of California, who wrote that fruit producers of that State looked to the Republican candidate for relief from conditions resulting from foreign competition.

There had been no evidence at Harding headquarters that the Senator was considering the tariff situation at this time. His only reference to it in his speech of acceptance was when he reaffirmed his belief in a protective policy, confident that "we will be calling for its saving Americanism again."

Aside from offering hope to a section of the country which incurred heavy losses in last year's fruit crop, Senator Harding's telegram is interpreted as cheering news to old-line Republicans, to whom the protective tariff always has been a favorite issue.

Hitherto his efforts have been exerted largely to accomplish the return to the Republican Party of former Progressives, delaying defining his new "association of nations" possibly until the campaign waxes warmer.

It is also thought that the Harding message to California may be effective in anticipating and counteracting Governor Cox's projected tour to the Pacific Coast.

Text of Harding Telegram.

Senator Harding's telegram to State Senator Flint read:

"Your telegram describing the depressed condition of the California lemon industry suggests several things. I feel an especial concern for the California fruit industries because they have given to the country a splendid illustration of the beneficent results of highly organized, well-managed co-operation.

"California's fruits could not have gained the great market and repute they have but for the working of the big co-operative marketing associations, on which production, distribution, transportation and financial organization have all been co-ordinated to give service to both producer and consumer at the least possible cost. Therefore, it is especially necessary that the great industry should not be permitted to suffer because of maladjustment of tariff rates.

"This is a complete illustration of the impossibility of sacrificing our own American people for the benefit of other countries. Sicilian lemons, owing to demoralized after-war conditions, distorted rates of exchange and extraordinary pressure to get business, can compete in American markets with the home product, and gain the business.

"But American markets cannot be systematically surrendered to foreign producers, however kindly we may feel toward our allies, and the conditions that your industry faces are precisely those that many others do now or will later confront unless proper protection is given, in view of the extraordinary conditions in the commercial world.

"The Republican method of giving first attention to American interests rather than to those of other continents will insure against disaster to industries situated as is this one. To such a policy I gladly subscribe."

Reports California Conditions Bad.

The message from State Senator Flint which inspired the Harding telegram read:

"Southern California lemon growers suffering severely from inflation of low

Continued on Page Three.

DR. BRUSH'S KUMYSS Real refreshment for the tired business man. —Advt.

VENIZELOS SHOT, TWICE WOUNDED BY GREEKS IN PARIS

Premier Fired At Eight Times Before Police Put an End to the Fusillade.

ASSAILANTS BADLY BEATEN

They Are Identified as Two Former Officers, One in Army, the Other in Navy.

ACTED "TO FREE GREECE"

Premier's Condition Reported Satisfactory at Midnight — Paris Aroused by the Attack.

PARIS, Aug. 12 (Associated Press).—Eleutherios Constantine Venizelos, Prime Minister of Greece, narrowly escaped assassination at the hands of fellow-countrymen tonight as he was entering the Lyons railway station here.

He was shot in the left shoulder and the right thigh.

At midnight at the hospital where he was taken it was said his condition was as satisfactory as possible.

The assailants of the Premier were two former Greek officers, George Thyriakis and Apostolos Iserpris, both Lieutenants, the former in the engineers and the latter in the navy.

It had been rumored that an attempt was to be made on the life of M. Venizelos, and as a consequence the police were on the watch. They were successful in overpowering the assassins before they were able to empty their revolvers. The miscreants were badly beaten by the crowd in the station after the shooting.

Eight Shots Fired.

Eight shots were fired at the Premier. The shooting occurred at 9:45 P. M.

The assailants are said by the police to have admitted that they planned the attack. They said they acted with the object of freeing Greece from its oppressor.

After the shooting M. Venizelos was placed in the automobile of the Greek Minister and conveyed to a private hospital in the Rue Bizet, where his wounds were dressed.

The news of the attack on M. Venizelos aroused profound indignation in Paris, where the Greek Premier was held in high esteem.

President Deschanel sent an officer to the hospital where he was taken to inquire as to his condition, and Mr. Paleologue called at the hospital on behalf of Premier Millerand.

Plots Against Venizelos.

Ever since the dethronement of King Constantine of Greece there has been a conspiracy operated from a small place in Switzerland to have him return to the throne at the expense of the life of Venizelos.

At first in Athens the plot gained some adhesion from the admirers of the ex-King, who still remembered with gratitude the part he had played in the Balkan wars. But with the diplomatic success of Venizelos at Paris the plot gradually dissolved until the remnant was last Spring arrested, tried and convicted. Some Generals wre imprisoned, some exiled and a few were executed. Still, it was known from the pro-Constantine propaganda which still flourished that assassins were being encouraged to remove the maker of modern Greece.

Eleutherios Venizelos only a few days ago had seen in diplomacy and on the field of battle the finishing touches given which made his country a power with the material for future greatness.

The Turks on Aug. 10 had signed the Treaty of Sèvres, which by actual sovereignty and mandate more than doubled the 30,000-odd square miles of Greece as she was before the war and quadrupled the population of 3,000,000 then brought under the Government of Athens. In Eastern Thrace and in Anatolia Greek armies, under General Paraskevopoulos, had, in the first instance, forced the Nationalist commander, Jafer Tayar, to surrender, clearing the territory between Constantinople and the Bulgar border, and, in the second, fought the armies of Mustapha Kemal Pasha to a standstill.

All this as planned by the wonderful Cretan, some have said from the inception of the Paris Peace Conference, others have said from the moment he had King Constantine dethroned on June 12, 1917.

For over two years he had been out of office, while Constantine, the brother-in-law of the German Kaiser, having denounced the Serbo-Grecian Treaty of mutual defense, tried in vain to keep Greece neutral with secret sympathy and active underground aid to the Germans. With the return of Venizelos came the Chamber elected on May 31, 1915, but which had been dissolved as soon as the King had found it would not permit him to infringe its constitutional powers. Already the "Venizelos volunteers" had been fighting with the allied army in Macedonia, when on July 2 the new Government, with Constantine's second son, Alexander, as King and Venizelos again as Prime Minister, formally declared war on Germany, Austria-Hungary, Turkey and Bulgaria.

Gained Most for His Country.

At the Peace Conference, when it came together in January, 1919, some correspondents were not slow in predicting that the delegate who would gain most for his country was Venizelos. To be sure he had a clear case for the Greeks on the ground of self-determina-

Continued on Page Two.

James Everard's Red Star Export Delightful Cereal Brew.—Advt.

BIG BATTLE ON FOR DEFENSE OF WARSAW; FRANCE AND BRITAIN CLASH ON ADVICE TO POLAND AS TO THE PEACE TERMS

Red Truce Terms Demand Arming Polish Workmen; Also That They Superintend Demobilization

MOSCOW, Aug. 11 (Associated Press, by Wireless to London).—That the armistice terms drawn up for Poland by Soviet Russia include a clause demanding that the workers be armed as a guarantee of the rights of the Polish proletariat was indicated in semi-official information gained here today.

It was said that, while Russia acknowledges that such a demand is unprecedented in history, the Soviet considered the action necessary for the safety of Russia and at the same time to provide a militia adequate for the national defense and which it would be impossible to use for imperialistic ends.

The general impression semi-officially expressed here is that Poland will accept the armistice terms proffered her by the Soviet Government. The provisions are to be made public here tomorrow.

It is held here that a clause regarding control of demobilization and execution of the terms of armistice by commissions including representatives of trade unions, industrial workers and farm laborers, is not inconsistent with the plan proposed by Warsaw that a constituent assembly be called to consider peace.

A synopsis of the armistice terms made public in London on Tuesday did not include a clause pertaining to the arming of the Polish workers, control of demobilization and execution of the terms as proposed by the Soviet Government. In mentioning a proposal by Warsaw in this regard, it is thought the dispatch refers to a clause in the Polish terms submitted to the Bolsheviki last March providing that the Peace Treaty must be ratified by a duly elected Russian representative Diet.

France Advises Poland to Fight; Definite Split With Britain Disclosed

French Support America's Policy—Fear Collapse of Polish Barrier Against Bolshevism.

By EDWIN L. JAMES.

Copyright, 1920, by The New York Times Company.

Special Cable to THE NEW YORK TIMES.

PARIS, Aug. 12.—The French Government has sent to the Polish Government a note advising it not to accept the Bolshevist peace terms as announced in London by Kamaneff because it regards these terms as endangering the independence and life of Poland. The British Government had advised the Poles to accept the Soviet's terms as laid down by Kameneff.

This, coupled with France's independent recognition of Wrangel yesterday, definitely splits the British and French Governments on their Russian policy which automatically weakens their Entente with respect to other questions. The development is of tremendous importance, for the future of Europe.

I am authorized to state that the French Government regards itself as perfectly in accord with the American Government on Russia. The French Government, moreover, intends to coordinate its Russian Policy with the American Russia policy as laid down in the State Department's note to Italy. Therefore France will take no part in any general conference with the Soviet authorities nor will it further follow Lloyd George in the path to recognition of the Soviet Government so long as America does not do so.

The American note on Russia was before the French Cabinet yesterday prior to its recognition of Wrangel.

It is not true that the Millerand Cabinet recognized Wrangel in retort to Lloyd George's independent advice to Poland to accept the Red peace terms. The French Cabinet decision was taken at 10 o'clock. It was 12:30 when Millerand learned of the British note to Moscow.

The English report that the recognition of Wrangel was an act by the French Foreign Office without Millerand's consent is characterized in official French circles as "childish." It was on Millerand's proposal that the Cabinet voted recognition of Wrangel's Government.

After careful investigation I am persuaded that the American note played an important part in the French decision. I cabled from Boulogne at the last meeting of Lloyd George and Millerand that the American attitude on Russia might well be the determining factor in the situation. That, perhaps, has proved t obe true now.

Millerand and the French generally have fought against following Lloyd George's policy of tolerance of the Soviets, and have done it only to preserve the Entente. It has all along been plain that Millerand did not break away because he did not wish France to play a lone hand. With America's powerful diplomatic support Millerand now takes another path from the British Premier.

Will Lloyd George go ahead without Millerand and without America? Will Italy and England recognize the Soviets? That is difficult to say now. Maybe Lloyd George himself does not know.

It would be impossible to overestimate the satisfaction of the French over the American note. They regard it as an eloquent repudiation of Lloyd George's policy and declare that it shows that America and France stand side by side before the common danger of Russian Bolshevism.

This accord of France and America is of tremendous importance when one considers its possible reflection upon world affairs should America come back into the world councils.

For the present much, of course, depends upon the negotiations between the Poles and the Soviets. Will the Poles follow French advice and fight on, or will they follow English advice and give in? If peace does not come, will England join France in support of the Poles and of Wrangel? If peace between Russia and Poland comes and the Soviets turn on Wrangel, how far will French support of the South Russian leader go? These are all questions of tremendous moment.

I understand that the French note

Continued on Page Two.

British Warn Poland Not to Expect Military Aid to Better Present Red Terms.

Special Cable to THE NEW YORK TIMES.

LONDON, Aug. 12.—Inquiries instituted by the British Foreign Office have shown that the action taken by the French Government in recognizing General Wrangel was not part of a Machiavellian move by the Quai d'Orsay but was a deliberate step in French policy in regard to the Russian situation.

It had been suggested in Downing Street last night that Premier Millerand was absent from Paris and that publication of French recognition of the Wrangel Government was made without his knowledge. Today's inquiries proved this supposition to be incorrect.

The fact that there should have been any possibility of such a misunderstanding on the part of the British Government of the position maintained by France indicates that the Lympne Conference was not quite such a success as both Premiers claimed it was. M. Millerand's English and Lloyd George's French were apparently not equal to the demands made on both of them.

There was a suggestion today that the French action was in the nature of a tit for tat. France, it was stated, had recognized the Wrangel Government without consulting Britain because Britain had, when transmitting to Poland the terms of the armistice proposed by the Russian Soviet Government, coupled with that transmission a recommendation that in the view of the British Government the terms were justifiable and should be accepted by Poland.

This tit for tat theory was emphatically denied by France, and on evidence obtainable it seems unlikely that pettifogging considerations on that kind influenced the French decision respecting Wrangel.

Altogether there seems to have been failure on the part of both Premiers to apprehend exactly what were the points of difference in their respective policies. Both were anxious to find a common ground, and in their eagerness to do so took for granted certain assumptions which as events have proved were logically irreconsilable.

With regard to the French assertion that the British Government in communicating the Russian armistice terms to Warsaw with the intimation that England could not go to war with Russia to get better terms did so without reference to France and went outside undertakings exchanged at Lympne, it is stated in official quarters here that the facts are as follows:

After the Russian armistice terms were read out in the House of Commons on Tuesday night, the Government sent them to the Polish Government with the intimation that Great Britain could not go to war with Russia to better these terms. The message did not convey the suggestion that the terms ought not to be modified, but in as much as by them the independence of Poland was respected, clearly Britain could not go to war to get better terms. The British Government had already announced that resort to war would only be made if the independence of Poland was threatened.

The British Government at the same time communicated to M. Millerand the fact that they had sent this message to Warsaw.

It was understood at the time that the Polish Parliamentaries were leaving for Minsk on Wednesday evening, and it was important that they should know the position before starting. In the second place it was clear that public opinion in this country would not have supported any government here in going to war with Russia for better terms.

It had been agreed between Great Britain and France at Lympne on Monday that no definite action should be taken against Russia until the result of the Minsk conference was known. The decision to recognize General Wrangel's Government, in the British view, is definitely against Russia and of the kind that had been ruled out. The French Government admits that it was taken quite independently of the British communication to Warsaw.

As a matter of fact the decision was

Continued on Page Two.

POLES HOLDING THEIR OWN

But Battle Line Before Warsaw Sways Back and Forth.

FOE THRUSTS FOR OPENING

Defending Forces Counterattack with Bayonet Charges to Drive Invader Back.

TROTZKY IS NOW AT FRONT

Red War Minister Predicts That All Europe Will Be Bolshevist in a Year.

British Fleet on the Way To the Russian Coast

Copyright, 1920, by The Chicago Tribune Co.

DANZIG, Aug. 12.—The British fleet on duty in Danish waters has passed the Sund en route to the Russian coast.

It is keeping constantly in touch with the British Admiralty Headquarters in London, via wireless.

PARIS, Aug. 12 (Associated Press).—A great battle is in progress on the Russo-Polish front, upon which hangs the fate of Warsaw, according to information reaching the French Foreign Office today.

The situation continues most critical. The Russian plan of campaign is proving most effective. It consists of delivering successive blows at different points along the front line, which tend to disorganize the Polish defense, compelling the Polish staff to rush reserves to widely separated points.

The Red northern forces have been heavily reinforced and pushed to within thirty miles of the capital. The Poles are making a desperate stand on defenses hastily thrown up around Pultusk, and, although badly equipped, half trained and not too well supplied with ammunition, they are holding their own, according to the latest news reaching Paris. But the battle is swaying to and fro, and the issue still is in the balance.

There is little change on the remainder of the front except in the south, where the activity of the Bolshevist General Budenny is creating a new danger. Budenny has the choice of two alternatives. He either can push northward between the Bug and Vistula Rivers and hamper the concentrations and movements of the Polish reserves, or move southwestward and turn the Polish defenses on the East Galician rivers, swoop down upon Lemberg, and eventually upon Przemysl and the line of the San River.

The operations of General Wrangel, the anti-Bolshevist commander in South Russia, can do nothing to relieve the pressure on the Poles, according to French military opinion. Wrangel is marching out of the Crimea to find on the Continent a means for feeding the hordes of refugees who followed his retreat last year.

Attack Foe with the Bayonet.

WARSAW, Aug. 11 (Associated Press).—The Poles have launched a counteroffensive with bayonets in the region of Pultusk, where the Russians have been striving to break the Polish defensive lines. Pultusk is thirty-one miles north of Warsaw.

Hundreds of conveyances of all descriptions, loaded with barbed wire and driven by boys and old men, are streaming through the Polish capital toward the battle front. Mingled with them along the roads are endless trains of supply wagons which are guarded by elderly civilians armed with rifles. All able bodied men are being relieved from other duties so that they may be made available in the fight for the defense of Warsaw.

Women soldiers are hurrying from place to place, acting as couriers, and French military mission officers are showing extreme activity, racing around the city in automobiles.

With the fighting in front drawing nearer to Warsaw, squads of citizens, wearing their ordinary civilian clothing and straw hats but armed with rifles, are drilling in many parts of the city. As the determined looking groups pass through the streets many boys in knickerbockers, elderly men and well-to-do merchants are to be seen side by side with the more usual type of fighter in the ranks. Class distinctions are being forgotten or brushed aside.

Newspaper accounts of the preparations declare that the spirit of the people is to defend Warsaw, repel the invader and not to count the cost in blood.

The Government, while it will not concede that a date has been set for the evacuation of the city, is gradually moving away the important State documents, the packing of which began several days ago.

Leon Trotzky, the Bolshevist Minister of War, has arrived at Bialystok, just behind the Soviet front, and has set up headquarters there, according to news from the other side of the battleline. Speaking in Vilna, the capital of Lithuania, recently, he announced that Soviet Russia had been officially recognized by the western powers and that MM. Krassin and Kameneff, heads of the Bolshevist commercial mission to Great Britain, had been received at London with the ceremonials usually accorded foreign Ambassadors. He asserted Bolshevism was "more powerful than ever and would soon spread to other countries."

"In a year," he continued, "all Europe will be Bolshevist."

Warsaw newspapers publish interviews with soldiers, who declare the Bolsheviki advancing upon this city claim they have come to exterminate the bourgeoisie and distribute the land among peasants. It is asserted that they impartially pillage mansions, farms and cottages, and either forcibly enlist the men in the country or send them to the rear.

In the Bialystok district the Bolsheviki took a number of hostages, threatening to shoot them if food supplies were not delivered to the Soviet army withhin a specified time. It is said the country behind the Bolshevist lines is suffering from famine, as all grain has been requisitioned and sent eastward by the Bolshevist authorities.

Bolshevist prisoners say that the High Command of the Soviet armies fears a reverse before Warsaw, and is hastily preparing positions on the line of Grodno, Slonim and Sarny, to which it can withdraw in case of defeat.

Moscow Reports More Successes.

LONDON, Aug. 12 (Associated Press).—Progress for the Russians against the Poles on the Southern front was announced in Wednesday's official statement from Moscow, received today. Wlodawa, on the Bug south of Brest-Litovsk, has finally been taken by the Soviet troops, while further southeast they have captured Vladimir-Volynsky, east of the Bug, north of the old Galician border. Further advances on the front nearer Warsaw also are announced. The statement reads:

"In the direction of Plotsk, fighting is proceeding for possession of the town of Miawa. On Aug. 9 we occupied the towns of Makov and Ciechanow. Further to the southeast we have reached the Orzyc River. Between the Narew and the Bug we are driving the enemy back westward. Further south we are advancing on the River Nuretz.

"On Aug. 10 we occupied the town of Radomir and on the 9th, after fierce fighting, we occupied the town of Wlodawa. In the region of Vladomir-Volynsky we occupied the town of that name and are continuing to advance.

"In the Tarnopol-Buczacz region we are continuing to drive back the enemy. We captured prisoners, one gun and machine guns.

"In the Dniester and Black Sea coastal regions there is no change. In the Crimean sector we overcame the enemy's resistance and have taken a number of points and prisoners."

Russian cavalry has reached Praga, a suburb of Warsaw, according to a wireless dispatch received here from Berlin today, but this receives no credence.

News has reached London that a number of Bolshevist units on the Dunaburg (Dvinsk) front are flying the old Russian colors of white, red and blue. This is taken here to confirm reports from several sources to the effect that the Bolshevist idea is to foster a national spirit among their troops.

BERLIN, Aug. 12.—Heavy fighting east of Miawa, the important city on the Warsaw-Danzig Railway, which has been reported in Bolshevist hands, is told of in a special dispatch to the Nordeutsche Allgemeine Zeitung. The Poles, it adds, have retreated to Soldau.

The newspaper's correspondent states that German Communists and Independent Socialists are freely in evidence along the frontier.

Six cars of ammunition which arrived at Allenstein, East Prussia, consigned to the Poles, are alleged to have been robbed of their contents while detained at freight yards where rail workers refused to switch them.

The East Prussian Gazette says Italian troops concentrated at Allenstein, which were to leave last night, are still at that point.

CONSTANTINOPLE, Aug. 10 (Associated Press).—Bolshevist forces in Southern Russia are striking at the extreme flanks of General Baron Wrangel's army north of the Crimean Peninsula, according to dispatches received in this city.

Three Soviet divisions, totaling 6,000 men crossed the Dnieper River on Aug. 7 at Aleshki, almost directly across the stream from the city of Kherson, and advanced several versts southward. Two Bolshevist cavalry columns, supported by infantry, are advancing southward from Alexandrovsk along the west side of the railway leading south to Crimea. This is on the eastern end of the South Russian battlefront.

POLISH PEACE ENVOYS REPORTED RETURNING

Lloyd George Tells Kameneff Soviet's Tactics of Delay Rouse Justifiable Suspicion.

PARIS, Aug. 12.—The Polish armistice and peace delegates, M. Okeucki, Director of the Political Department of the Ministry of Foreign Affairs, and Major Stamrowski, left Warsaw Wednesday evening to meet the Russian delegates, according to a dispatch to the Temps from Warsaw today.

WARSAW, Aug. 12.—The Polish Peace Mission is said to be on its way back to Warsaw. Reports received here indicate that the delegation is passing through towns and villages occupied by Bolshevist forces. The local Jewish parish populations are said to be already setting up Soviet and Communist governments.

LONDON, Aug. 12.—Premier Lloyd George last evening notified by letter Leo Kameneff, Soviet Emissary here, that the Polish Government had just informed the British Premier that up to 9 P. M. Tuesday Poland had not received a reply from the Moscow Government to the message of Poland expressing a willingness to send delegates to the armistice and peace conference at Minsk. Poland informed the British Prime Minister that the Polish officer commanding the sector beyond Siedlce had just announced that the Russian peace delegation had arrived in that sector and, not finding the Polish delegates, had stated that it would wait until 10 o'clock Wednesday morning.

The Premier further informed M. Kameneff that Poland replied that the Polish delegation was proceeding to the front immediately to meet the Russians and that if the Russian delegates were still there the Poles would send their peace delegation immediately. Poland further stated she was notifying the Soviet authorities that she was prepared to start her armistice and peace delegation for the scene Wednesday night.

Mr. Lloyd George told M. Kameneff he trusted he would expedite the passage of the Polish delegates to Minsk. The Premier called attention to the refusals of the Russian wireless service to accept messages for the Soviet Government from Warsaw, as reported by the Poles, and said that this raised a justifiable suspicion, and that it was not conducive to a prompt and peaceful solution of the crisis.

The British Premier, in opening his letter, which is written in the third person, said he presented his compliments to M. Kameneff, and acknowledged the latter's letter of Aug. 11, covering the communication from Moscow which stated that representatives of the Russian command had waited for the Polish armistice delegates since the evening of Aug. 9, but that the Polish delegation had not yet arrived.

The Premier informed M. Kameneff that he had just received a message from the Polish Government in Warsaw, dated Tuesday, at 9 o'clock P. M., stating that the Polish Government was then without an answer from the Soviet Government agreeing to the Polish wireless proposal of Aug. 5, which proposal had been finally accepted by the Soviet service after three vain attempts by Poland to transmit it. In this message Poland expressed her readiness to send delegates to Minsk.

The only information reaching Warsaw that the Polish delegates expected to arrive in Minsk on Wednesday, the British Premier said the Warsaw dispatch advised him, was a Havas Agency message from Hythe received in Warsaw Tuesday.

Mr. Lloyd George said he wished further to state that the British representatives in Warsaw also reported that the Polish Government had repeatedly endeavored to get in touch with Moscow by wireless, both directly and by way of Norway, and that the messages always had been refused. He trusted M. Kameneff would see that immediate instructions were issued for the reception and passage through the lines to Minsk of the Polish peace and armistice delegation, and that the Russian wireless stations were instructed to receive and transmit Polish messages without delay. The letter said:

"He cannot help stating that this constant refusal to receive messages from Warsaw while the Soviet army is steadily advancing cannot fail to arouse justifiable suspicion, and is not conductive to a prompt and peaceful solution of the present crisis."

The Russian Bolshevist Mission in London today made public another dispatch signed by Tchitcherin, the Soviet Foreign Minister, accusing the Poles of continually delaying a meeting at Minsk to discuss an armistice and peace in the hope that if Warsaw is taken the Allies will be forced to intervene. It says the Poles now have proposed to cross the Russian line Aug. 14.

M. Tchitcherin's dispatch adds:

"Behind the Poles is France, which deliberately hinders peace and kindles war. It is known that 4,000,000,000 francs granted for the restoration of the Northehrn Departments by the French Government were used for intervention in Russia."

TRUCE TANGLED BY WIRELESS.

Mystery of Moscow Negotiations as Explained in Warsaw.

Copyright, 1920, by The New York Times Company.

Special Cable to THE NEW YORK TIMES.

WARSAW, Aug. 11.—Diplomacy by wireless may be as perilous as it is usually quick. Certainly default on the part either of the Warsaw or Moscow wireless station, or both, has caused the Polish Government to be dependent for essential information at a critical moment upon news reaching it by roundabout routes, and upon newspaper correspondents here realizing what was happening only when quotations from the London press were available.

Up to yesterday morning the Soviet Government was believed to have received the Polish reply accepting the proposal for the peace conference to be held at Minsk, although no great certainty existed, however. We all waited for the reply, but yesterday the whole situation was queered by a message from London to the effect that the Polish delegates had been invited by Moscow to proceed to Minsk on Aug. 11. The message appeared with a footnote saying that the Polish Government knew nothing about this.

The evening papers published a Moscow wireless intercepted by Vienna, giving a message from Moscow on which the London message was based. Even now the Polish Government is in ignorance, although it hoped that this news was correct. Foreign correspondents here had been skeptical about the whole story of wireless delays, but now they were absolutely nonplussed.

Today, however, all has been cleared up at a conference at which the matter was explained to the correspondents by Prince Sapieha, the Polish Foreign Minister, and previously Polish Minister to England.

Up to last night the Polish Government was really without any information beyond these wireless messages which were not addressed to it and which it could not accept. An official message was received later from General Headquarters, however, to the effect that the Soviet plenipotentiaries had crossed the lines and asked why the Polish Government had sent no reply and whether the Soviet Government could expect the Polish delegates to cross on Aug. 11, as requested in the Soviet note. Only then did the Polish Government realize that Moscow had been really trying to get in communication with them, and the road was now open for negotiations. But the wireless breakdown nearly postponed negotiations and left the two Governments each thinking the other was playing a deep and subtle game whose drift it could not understand.

STRENGTH OF RIVAL ARMIES.

Russians Vastly Outnumber Poles, Washington Is Told.

WASHINGTON, Aug. 12. — Polish forces defending Warsaw are outnumbered about two and a half to one. Comprehensive details as to the Bolshevist military organization, received today in official circles here, place the ration strength of the Soviet Army on the Polish front at 350,000 men. The strength of the Poles has been estimated at 140,000.

The details as to the Bolshevist strength, which confirm in a large part information already in the possession of American military authorities, estimate that in rifle and saber strength alone the Soviet forces composing the northern army, or that north of the Pripet River, consists of 114,000 men. Bolshevist rifle and saber strength south of the Pripet River in the southern army is placed at 48,000 men.

Soviet infantry divisions to the number of 26, the official details assert, have been identified as facing the Polish Army in the front line, with 13 divisions in reserve. In addition 10 cavalry divisions have been noted in active operation, with two such divisions in reserve.

Besides the 39 infantry divisions reported on the Polish front the Bolsheviki are estimated to have scattered in other parts of Russia 25 others, as well as two cavalry divisions.

Contrary to previous reports, General Sergius Kameneff, and not General Brusiloff, commands the entire Soviet forces on the Polish front. In an intercepted wireless dispatch sent recently from Moscow by the Soviet Government the report that General Brusiloff, former commander of the Russian Imperial armies against Germany, was in command of the soviet army was characterized as "the mistaken, intentionally perverted idea spread by European and American, bourgeois agents."

The wireless dispatch added "that there is not a single German officer in the whole of our army. It is unnecessary to state that the ranks of the Red army are always open to all persons irrespective of their nationality who consider it their duty to fight for the cause of communism against imperialistic violence."

General Kameneff formerly commanded the troops fighting Kolchak on the eastern front and, according to the Soviet wireless, it was as a result of his victories in that area that he was promoted to his present command. During the war General Kameneff served under the Czar as chief of staff of the Fifteenth Russian Army Corps and later of the Third Army. Joining the Red forces in April, 1918, he was military director in the Smolensk area before he became commander of the eastern front.

The Bolshevist army on the Polish front is reported to be divided into two armies, the northern, in command of General Tuchacherski, who is only 27 years old, and the southern, commanded by General Yecoroff. Both commanders were officers in the Czar's army.

General Brusiloff is known to be chief of a military council at Moscow which has been preparing military plans against Poland. With him are associated many of the General Staff officers of the old régime.

One of the most successful Bolshevist officers is General Budenny, commander of cavalry, whose tactics on the Polish front, according to military authorities, largely have made possible the Bolshevist successes in the south.

POLAND SEEKS TO RECRUIT HERE

Government Also Has Under Consideration Urgent Appeals for War Supplies.

FRENCH STEP NOT OPPOSED

Struggle of Wrangel Against the Bolsheviki Viewed with Sympathy in Washington.

WASHINGTON, Aug. 12 (Associated Press).—Moved by the reiterated pleas for and from the Polish Government, the War Department had under serious consideration today the request of Prince Lubomirsky, the Polish Minister, for permission to purchase war materials from the United States.

After successive conferences yesterday and today between the Polish Minister and Secretary Colby, the State Department also took up the problem of finding means of reinvigorating the fast ebbing strength of the Polish State and thereby of fulfilling the assurance of support to the Poles contained in the recent American note to the Italian Ambassador.

Polish officials here explained today that in addition to the desire for war materials they were most anxious to obtain the authorization of the United States for recruiting by Poles in America for the Polish army. It was said that not only had many offers of enlistment been received by the legation from Polish citizens resident in the United States, but many offers had come from former American veterans of the World War.

The Polish Government, it was said officially at the legation tonight, had not made a formal request for the extension to it of so unusual a privilege. At the same time, it was conceded, the privilege was one of which Poland would gladly avail itself if tendered by the United States.

President Might Use War Power.

While a statute forbids enlistment of armed expeditions in the United States for employment against a friendly power, some officials thought the President had authority to suspend operation of the law under his war-time powers. The raising of recruits by Poland under the leadership of Paderewski before the United States entered the war, it was recalled, was agreed to by the American Government, and large numbers of Poles enlisted to fight under the Allies were removed from the United States and trained in Canada and abroad.

The extent of the Polish request for war material and munitions, Polish officials said today, might be made contingent upon a favorable response to the Polish request for permission to accept recruits from this country for the Polish forces.

Some officials here interpreted the precipitate action of France in recognizing General Wrangel as a strategic move to force the Bolsheviki to acquiesce in the admittance of representatives of Wrangel to the proposed London conference between the powers and the Bolsheviki.

One of the major conditions upon which the Soviet leaders made their participation dependent was the capitulation of the forces of Wrangel. Hence, officials argued, recognition of Wrangel by France may have been taken as a defensive step to preclude her own participation without the presence of representatives of a Russian faction committed to recognition of the Russian debt.

In other official and diplomatic quarters the action of France, taken together with the expressions of the United States in the recent note, were considered as having knocked the proposed London conference into a cocked hat.

Not Opposed to French Course.

Special to The New York Times.

WASHINGTON, Aug. 12.—The action of the French Government in recognizing the Government of General Baron Wrangel in South Russia as a de facto Government is not regarded as contrary to the American point of view on Russia as explained in the recent note of Secretary Colby, although this Government is not contemplating such a step itself.

The United States Government sympathizes fully with General Wrangel in his contest with the Bolsheviki. It considers him as the successor of Admiral Kolchak, head of the late All-Russian Government in Siberia, for which the United States expressed sympathy and indicated its desire to extend recognition.

Wrangel, according to a view prevalent among American officials, is fighting for a United Russia, the object that President Wilson hoped to see attained. It is not understood here that the Wrangel Government of South Russia seeks to become a separate entity from the rest of old Russia, but is a Government set up to exercise control over that part of Russia where the Bolshevist authority does not rule, with a view to extending its authority until the Bolshevists are deprived of their hold in all parts of Russia.

In these circumstances there is no disposition in official circles here to feel that the French Government, by recognizing the Wrangel Government, has weakened the position of the United States toward Russia or driven a wedge between the French and American attitudes. Yesterday press dispatches from Paris quoted the French Foreign Office as saying that this recognition implied that France would assist General Wrangel in a military way.

The view of the United States, as outlined by Secretary Colby, is that the allied Governments should not send troops into Russia, but should devote their military efforts to preventing the Moscow Government from depriving the Polish State of its independence.

An official copy of the French announcement, received here today by cable, does not contain any reference to the employment of troops to assist Wrangel.

The French announcement is as follows:

"In view of the military successes and consolidation of the Government of General Wrangel, as well as assurances received relative to the democratic form of his administration and his respect for former obligations of the Russian State, the French Government has decided to recognize the Government of South Russia as a de facto Government. A French diplomatic agent will be sent to Sebastopol with the title of High Commissioner."

The differences in the positions of the United States, Great Britain and France with reference to Poland and Russia are as follows:

France believes that material military help should be given Poland. She also believes that the anti-Bolshevist forces in Russia should be assisted by the Allies.

Great Britain believes that Poland should be assisted in every available way if the Moscow Government seeks to infringe upon the political and territorial integrity of the Polish State, but that no action should be taken by the Allies unless and until this becomes apparent. Great Britain believes that military forces of the Allies should not be sent to Russian territory to fight the Bolsheviki. In this her attitude is in accord with that of the United States. If Poland's integrity is threatened Great Britain would help the anti-Bolsheviki by imposing a blockade and furnishing supplies to the various independent governments formed of parts of what was the Russian Empire.

The United States opposes this, holding that Russia's territorial entity should be presepted intact so that when the Bolshevist rule ends a united Russia shall be re-established under a central government.

But the United States, Great Britain and France are as one in their desire to see Wrangel win over the Bolsheviki. While no information has been received here as to how Great Britain, France and Italy view the American policy outlined by Secretary Colby, a hopeful feeling exists that their matured judgment will lead them to engage in exchanges with this Government with a view to a common program designed to save Poland and assist the Russian people to establish a united Russia.

PREMIER VENIZELOS

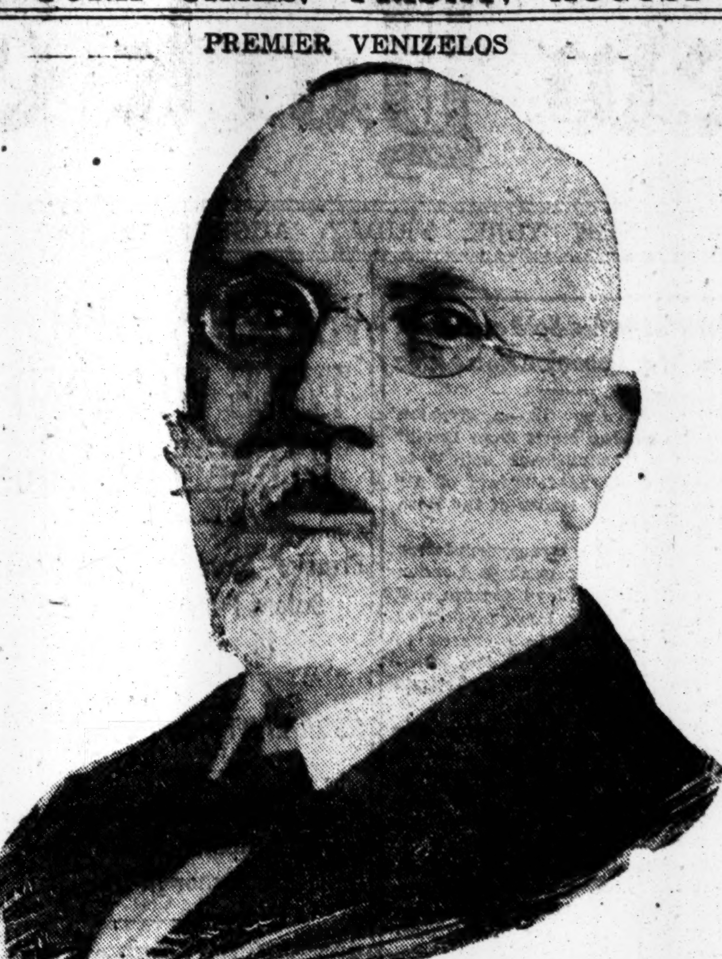

Copyright, Harris & Ewing.

"Maker of Modern Greece," Twice Wounded in an Attempt on His Life.

VENIZELOS SHOT, TWICE WOUNDED

Continued from Page 1, Column 5.

tion; but so did others. That claim alone might not have gone very far in the complex problems which confronted the conference had it not been for the Cretan's personality—never out of patience, never forced into long argument over inconsequentialities, firm, good-natured, asking for nothing, but quietly insisting on much. In this way within the last few days he quietly solved the Dodecanese question with Italy.

About fifty-five years ago two Moslem hodjas and two Greek priests were earnestly praying for the safe deliverance of the wife of a rich Cretan merchant and for the long life of her child, the fourth to be born to her and the first to survive birth. The child that came safely into the world became the man who was shot in Paris yesterday. As a youth he was fortunately allowed to forsake commerce for law and at the age of 21 became a member of the Cretan Assembly, then under Turkish rule. In 1897 his eloquence persuaded Greece to declare war on Turkey. It was an unfortunate adventure, save that it left Crete, his birthplace, under the guardianship of the powers, which, in 1821, had become the protectors of Greek independence.

Still, he continued to have confidence in his fellow-countrymen, and his triumph came in 1913, when, after having previously declared its independence of Turkey, in 1908, Crete became annexed to Greece. This triumph was the result of the first Balkan war, for which Venizelos had united Bulgaria, Serbia, and Montenegro with Greece in order to free their nationals in Europe from the Turkish yoke. In the second Balkan war of a few days in July, 1913, he managed to unite with Greece, Serbia, and Rumania against the territorial claims of Bulgaria.

DEFINITE SPLIT WITH ENGLAND SEEN

Continued from Page 1, Column 7.

taken by the French Government Tuesday morning and it was on July 20 that it was announced in the Chamber that the French Government had this in view. The British message to the Poles was not sent till Tuesday night.

It was pointed out in diplomatic circles today that there was no comparison between the action taken respectively by the British and French Governments. No conference with France on the armistice terms would have altered the position that this country could not go to war to have them bettered, whereas recognition by the French of General Wrangel does in the British view come under the category of action to be taken by the Allies only if the Minsk conference proves abortive.

Split Disconcerts British.

That Great Britain and France have come to the parting of the ways in regard to Russia is implied in most of the newspaper comments.

The Daily Chronicle says the manner of the announcement of the French decision in regard to Wrangel "coming as it did so soon after the Lympne conference and immediately after Lloyd George's speech made a very profound impression upon this country. Discussing the French claim that Lloyd George acted independently in advising Poland to agree to the Soviet armistice conditions, the paper says:

"It is surely evident that that advice was the logical consequence of the policy to which the French agreed, and speed was of the essence of the situation. But however it is regarded, it is in no way comparable with the French independent action in occupying Frankfort. That was an active and very positive measure. The British Government's act at most was not a measure, not even a statement about a measure which it is proposed to take, but a statement about a measure which it would not under any circumstances take, namely, the support of Poland if she rejected a reasonable offer of peace. But after the Frankfort incident, though we remonstrated, we took no steps to dissociate ourselves from France, but continued to co-operate with her in the closest union."

Continuing The Chronicle says:

"We need not say it is with profound regret that we have to recognize these serious differences between ourselves and the oldest and dearest of our allies, or at any rate the Government which represents them. There is nothing which we desire so earnestly as co-operation with France as intimate as that abundant affection which our people have for her, but it is of no avail to conceal the real differences. On this question the people of Great Britain are as united as they have ever been on any question since the war itself overshadowed all others. Great Britain is absolutely behind Lloyd George. Unionists, Liberals and Labor men with few exceptions are resolutely opposed not merely to war with Russia but to continuation of the old illogical policy of a war which was not a war.

"If the Soviet Government keeps the faith with Poland our course is clear. France must clearly understand that if she intends to continue a policy of supporting one party in Russia against the other with munitions, advice and money she must do so alone. The people of this country desire peace. We will not be dragged into any kind of war for any cause but that of peace itself, and the freedom of those to whom we are pledged. If this is clearly understood the renewal of the conference at Boulogne to which Lloyd George will be a willing party, may not be in vain, and may yet preserve and strengthen the alliance upon which the well-being of both countries depends."

"France," says The Daily News, "has chosen to part company with Great Britain in the matter of Russia. France's action leaves the British policy unchanged. We are now free to act in the crisis without the delay necessary for consultation with the French. But at the moment the road lies open before us and all we have to do is to walk in it. There is every reason for hoping and a good deal of ground for believing that Russia will take the same view. The conference at Minsk is now fixed for tomorrow, the missing Polish delegates having just come to hand. If under French influence the Poles refuse the terms put forward by the Soviet Government then as the Prime Minister indicated in his House of Commons speech the responsibility of this country is at an end. The only contingency that could now involve Great Britain in intervention in Poland would be a radical and dishonorable departure on the part of the Soviet Government from the peace terms whose publication it authorized on Tuesday.

"If Poland," the article continues, "will make peace on the terms offered, it is the path of wisdom for Russia to close with her. The last obstacle to resumption of full intercourse with this country will then have been removed and it may be counted certain that if only Great Britain and Italy are left to make an agreement trade negotiations will be carried to a successful issue in a week. There remains the larger and fundamentally important question of the effect of this incident on our relations with France. That it will have a definite effect and an unfortunate effect is inevitable, but the decision of France to detach herself from us in the matter of Russia does not and must not be allowed to limit the necessary co-operation between the two countries in other fields where common endeavor is essential to the welfare of both. The Wrangel incident means undoubtedly a cloud on the Entente. There is no warrant whatever for regarding it as meaning a split in the Entente."

Although some sensational papers made capital out of the fact that King George postponed his departure for Balmoral until Monday, the London press generally shows commendable restraint in handling the situation created by the divergence of views between Great Britain and France. Messages from Paris quoting M. Millerand's statement that unity between the two countries must be preserved is given great prominence, and there has been reluctance on the part of most English newspapers to emphasize the differences in policy.

In private circles there has been keen criticism of the French action. When the belief which obtained in British Ministerial circles that an indiscretion had been committed in Paris in the absence of M. Millerand was blown to the winds by today's news, the situation was reviewed at the Cabinet Council and it was concluded that while the recognition of the Wrangel Government was the second instance of independent action by the French, the first having been the march on Frankfort, it still did not constitute a breach between the two countries. It was agreed that efforts must be made to reach a better understanding, and a communication was sent to Millerand.

War a Last Resort Says Lloyd George.

LONDON, Aug. 12.—A significant reference to the present crisis was made by Premier Lloyd George in addressing a meeting of Coalition Liberals today. After expressing fervent hope for cooperation between England and France, which he said had been "sanctified by the common sacrifice," the Premier continued, apparently alluding to the possibility of war with Russia:

"When the terrible question of peace or war has to be decided, our first duty as a Government is to the people, who trust us not to commit their treasure to any unjustifiable adventure. Nothing but the most imperative call of national honor, national safety and national freedom can justify war. Before this country is committed to it, even in the most limited form, we must be satisfied these are in peril."

There was no formal Cabinet council tonight, but a number of prolonged Ministerial conferences were held at Downing Street, after which Premier Lloyd George received a deputation of the "Council of Action" of the Labor Party.

It was unofficially reported this afternoon that Premier Lloyd George and Earl Curzon, the Secretary for Foreign Affairs, planned to meet Premier Millerand at Boulogne on Sunday to discuss the situation. According to the latest news nothing has yet been definitely settled as to this, but it is understood to be the British Government's intention to proceed as though the Wrangel incident had not arisen and adhere strictly to the policy of taking no action against the Soviet pending the disclosure of Moscow's attitude toward Poland and an armistice.

Meanwhile King George, who was to leave for Scotland tomorrow, has postponed his trip, owing to the situation.

Italian Views of Anglo-French Dispute.

ROME, Aug. 12 (Associated Press).—The Corriere d'Italia says today that Europe again is threatened "by the traditional spirit of the Muscovite for conquest."

"Instead of facing the danger in concord," the newspaper adds, "Europe gives the saddest spectacle of dissension. The Russians wish to conquer Poland in order to form a greater empire than that dreamed of by the Czars themselves.

"Bolshevism is the pretext mask which even Brusiloff (former Commander in Chief of the Russian Army) puts on with a view to realizing the imperialistic designs. If the Czar were resuscitated he would shake hands with Lenin, and, finding all his old courtiers in the service of Pan-Slavist Russia, would declare himself the best Bolshevik."

The Idea Nazionale, the Nationalist organ, says France desires to wreck the results of the London conference, fearing a return to the Russo-Prussian policy which was organized by Frederick the Great and was a weapon in the hands of Bismarck.

The Epoca says:

"When France realized the Russians and Germans were coming into contact she lost her head and followed toward Russia the same policy of absolute blindness adopted against Germany after the war. The Anglo-Italian efforts directed for six months to obtain pacification for Europe found an insurmountable obstacle in French intransigeance."

The Tribuna says it still hopes the Entente may agree on some form of contact with Russia.

COLBY TO TAKE UP FALSE PARIS REPORT

Statement Given Out There as American Communication Is Greatly Regretted Here.

HOW IT HAPPENED A PUZZLE

French Representatives Confer with Officials on It—New Attempt to Set French Right.

Special to The New York Times.

WASHINGTON, Aug. 12.—The State Department is preparing to issue a public statement taking up the action of the Foreign Office in Paris in giving to the French newspapers an entirely unofficial newspaper article as an official communication of the United States Government concerning its attitude on the Polish-Russian situation.

The great confusion caused in French official and journalistic circles over the policy of the United States and the bitter attacks on the President due to the false report were described in a special dispatch to THE TIMES this morning.

So seriously does the State Department regard the incident, coming as it does at this particular time of delicate relations between the allied and associated powers over Poland and Russia, that it insists that President Wilson shall be set right before the Government and people of France. To that end it contemplates issuing a formal statement explaining the circumstances of the error.

Some public explanation from France is also expected by this Government, which is not satisfied with a brief note in the Temps that confirmation of the "supposed communiqué" had not been received.

It is the intention of the State Department to give the widest publicity to the correction of the false attitude in which the United States and President Wilson have been placed. The fear in the minds of some officials is that the good effects of Secretary Colby's declaration of American policy toward Poland and the Bolshevist Government at Moscow will be curtailed by the wide circulation of the supposed official communiqué.

Count de Galard de Bearn, Counselor of the French Embassy and Chargé d'Affaires in the absence of Ambassador Jusserand in Europe, was called to the State Department yesterday in connection with the incident. He was there again today on the same business. M. Cassenave, the French High Commissioner and Financial Agent in New York, came to Washington today on a hurried visit and had a conference with Norman H. Davis, the Under-Secretary of State. He returned to New York on an early afternoon train. While officials of the Government are reticent concerning the incident of the supposed communiqué, it is suspected that M. Cassenave's journey to Washington had to do with that matter.

Most of the statements in the "communiqué" were obviously based on the discussion of the American attitude toward Russia in a newspaper article published on Saturday morning. The burden of the article was that while the victorious Russian armies were under the Soviet Government at Moscow, they were commanded by former officers of the Czar's régime and were in reality fighting for Russian nationality and not for Bolshevism. The statement in the communication given to the press by the French Foreign Office that "the attitude of Russia is that of the United States in 1776" was based apparently on an interview, attached to the newspaper article, with Waldemer de Sveshnikoff, formerly a Lieutenant of artillery in the Russian army and a member of an imperial military mission sent by the Czar's government to the United States.

How the impression could have been given to or obtained by the French Foreign Office that this interview was part of an official communiqué has not been cleared up. The fault is believed to lie with the Foreign Office and not with the French Embassy in Washington, whose effort to keep its Government informed of the American attitude toward the Polish-Russian situation seems to have been misinterpreted in Paris.

While there is considerable feeling in official circles over the incident it is not all directed toward the Embassy action. The course of the French Government in issuing a statement on a supposed American "official communiqué" is criticised. That is a function and a privilege of the State Department, it is contended, and not a function and privilege of the Paris Foreign Office.

Still a Mystery to Paris.

Special Cable to THE NEW YORK TIMES.

PARIS, Aug. 12.—The mystery surrounding the spurious American official statement on the Polish-Russian situation, published in Paris is so profound that the New York Herald's Paris edition has gone so far as to suggest: "It is believed in official circles in Washington that a Bolshevist agent must have stolen the French diplomatic code book and have sent the message to the French Foreign Office himself."

A high Foreign Office official today utterly scouted this idea.

"To begin with," he said, "we have not one code, but many. How was it that the 'thief' hit on exactly the right one? Secondly, all our diplomatic messages are numbered. The message in question was numbered correctly, and although I cannot at this moment explain the mystery I can assure you positively that it was authentically transmitted through the legitimate channel."

ARREST CORK MAYOR AND 10 ASSOCIATES

Soldiers Seize Officials Attending a Sinn Fein Court and Take Them to Barracks.

CORK, Aug. 12 (Associated Press).—The Lord Mayor of Cork and ten of his associates were arrested by soldiers today while attending a session of the Sinn Fein "Court" in the City Hall.

They were taken to the military barracks.

It is said that three Sinn Fein Courts were in session in the City Hall when a considerable force of troops arrived and surrounded the building, then entered it and began to arrest those taking part in the proceedings, including the Presidents of the Courts.

One of these was Lord Mayor MacSweeney, who managed to escape into the street from the back of the City Hall, but was captured outside. Those arrested included some litigants. It is reported that several persons in the building escaped. The soldiers were on the premises for two hours.

Troops today also raided houses in Limerick, where there was some firing in the streets. Two persons were injured.

DUBLIN, Aug. 12.—The Irish County Councils and the General Council, representing twenty-nine of the thirty-three newly elected Irish County Councils, met here today and declared their allegiance to the "Irish Republic."

A resolution was passed calling on all public bodies throughout Ireland to cease trading with Belfast, where it was charged attempts were being made to impose religious or political tests as a condition of industrial employment.

The resolution recommended that business be suspended throughout Ireland with branches of banks financing firms who apply such tests or which expel employes who refuse to submit to them.

LONDON, Aug. 12.—Alexander M. Carlisle today sent to Earl Curzon of Kedleston, Lord Privy Seal, what amounts to a refusal to apoligize for an "affront" to the House of Lords when he dramatically addressed the Upper House of Parliament last Monday on the ocassion of the second reading of the Restoration of Order in Ireland Bill.

In all, Mr. Carlisle's speech at the time consisted of thirteen words: "My Lords, if you pass this bill you may kill England, not Ireland."

Earl Curzon, acting on the request of the House of Lords, sent to Mr. Carlisle a formal demand for an apology for "a serious affront to the dignity of their lordships."

Replying to Earl Curzon's letter today, Mr. Carlisle said that if he had offended the King he was ready to make ample apology, but if it was solely regarded as an affront to the House of Lords, "then the case is different."

Mr. Carlisle added that the House of Lords was about to pass a measure the object of which was to destroy the constitutional liberties of his countrymen, and that he gave way to righteous indignation.

Concluding, the letter said:

"The most serious affront to the dignity of the historic House was and is that the descendants of those who won at Runnymede the charter of British liberties should have proved themselves unworthy of their sires."

Mr. Carlisle is a prominent Belfast Irishman who now resides in London. When the Lord Chancellor last Monday resumed his seat after moving the second reading of the Restoration of Order in Ireland bill, Mr Carlisle, who was standing behind the rail at the steps of the throne, by reason of his right as a Privy Councillor, delivered his protest. No reply was made to him, and he immediately left the house.

MANNIX TO DEFY GOVERNMENT

Declares He Will Go to Ireland Despite Exclusion Edict.

LONDON, Aug. 12.—Archbishop Mannix of Australia today declared his intention of visiting Ireland before leaving the United Kingdom, despite the Government edict.

He said he would not consider himself bound by the Government's order.

Movement of the Archbishop at Nazareth House Convent, in a suburb of London, are being closely watched by the police.

FRANCE ADVISES POLAND TO FIGHT

Continued from Page 1, Column 6.

to Warsaw points out that reduction of the Polish Army to 50,000, as well as other conditions of the Soviets, constitute a grave danger for Poland. It may be pointed out that the military impotence of Poland would destroy her ability to fulfill the rôle for which France wishes her created. It is affirmed also that the French note says it is inadvisable that General Weygand assume command of the Polish Army, but that he will be glad to act as Chief of Staff and thus give his guiding advice.

The French attach a great deal of importance to stiffening Polish resistance and believe that properly directed and equipped the Polish Army will be able to drive the Reds out of Poland. And of course the Poles are anxious to know what aid America would give Poland in case she decided to fight on.

French public opinion is greatly excited over the apparent split between France and England. There is a demand that Parliament, which is on vacation, be called in extraordinary session. On the other hand Premier Millerand has gone off on a ten days' trip to the devastated regions.

The British Chargé d'Affaires went to the Foreign Office this morning and presented a communication from his Government expressing surprise at French recognition of Wrangel without consulting the British Government. At the end of the conference, lasting two hours, the following statement was issued:

"The British Chargé d'Affaires delivered this morning to the Secretary General of the Ministry of Foreign Affairs a communication from his Government. From conversation between Mr. Henderson and M. Paleologue it results that the two Governments are examining in most amicable spirit the divergence of views which have arisen between them, but which do not prevent continuance of their intimate collaboration."

The Temps tonight reports Millerand's independent stand. It reproaches Lloyd George for his note advising the Poles to give in, and says it produced a bad influence upon Warsaw, which was preparing its defense. It adds that what it regards as the destruction of Polish independence would be a great blow to France, removing the barrier between Russia and Germany. As for the recognition of Wrangel, the Temps says:

"As is the United States, France is ready to recognize any Russian Government which represents the will of the populations governed by it. France does not wish the parceling of Russia. It is in national consultation and not in civil war that France sees a solution of the Russian problem. What France blames the Soviets for most of all is that which President Wilson blames them for, and what Mr. Lloyd George in his speech the day before yesterday blames them for—that it is a Government of only a small number who by force exclude all possibility of national consultation. In recognizing General Wrangel France seeks to bring about that consultation among the Russian people which alone can assure peace.

"For some time we French have had the impression that some force was seeking to drag us to a conference where would sit Germany and Russia, a conference to which the United States refuses to go, a conference at which we would be forced to a revision of the Treaty of Versailles and surrender our rights. Now we are not going."

The Journal des Débates takes the opposite view. It says:

"We think this is an unwise business. We are more convinced than ever of the primary importance of the Anglo-French Entente. It is with grief that we see it perishing. The moment is come for a cry of alarm. Whether they be French or English, those who bear the responsibility of having ruined the accord of which their two peoples have so much need will be denounced by those peoples. Let us halt before it is too late. We have only to look toward Berlin to see who will gain from our blindness."

The radical press, fond of the Bolsheviki, naturally berates Millerand for his boldness. On the other hand, the Nationalist press, the most powerful of all, finds him fully justified in being unwilling to follow Lloyd George on a road he regards as leading to evil for France.

Turning from England, the French Government turns to America.

Allies United, Millerand Says.

PARIS, Aug. 12 (Associated Press).—Premier Millerand, in the course of a reception at Noyon today on his trip through the liberated regions, after declaring that France placed no consideration above that of national reconstruction, continued:

"The Allies are united and will remain so. There are unavoidable differences, due to the different characteristics of the nations, but their bond of unity was forged amid severe trials, and a union firmly formed in such conditions must not be dissolved."

At the French Foreign Office, where M. Paleologue, General Secretary, was in charge, this statement was made to the Associated Press: "Too much importance is being given by the French and British press to the divergency in views between the French and British governments on the Wrangel incident. France follows its own traditional policy toward Russia and toward Poland."

The recognition of General Wrangel by France is neither an act of reprisal by her for Great Britain's latest initiative in the Polish-Russian negotiations nor an act of ill-humor, says the Temps. It adds facts which it says establish the truth of this statement.

Premier Millerand on returning from Hythe, the newspaper states, found in Paris the demand of the South Russian Government for recognition. The documents necessary for the recognition were prepared by 9 o'clock yesterday morning and the decision was taken by the Cabinet at its meeting an hour later.

The news that Great Britain had recommended that Poland accept the Soviet armistice conditions, adds the Temps, only reached Paris between noon and 12:30 P. M.

The American reply to Italy, as embodied in the note of Secretary of State Colby, is taken by the Temps as proof that the American policy toward Russia has essentially the same objects as that of France. This is, says the newspaper, the pacification of Russia, which France does not desire to see subdivided, Germanized or anarchized.

EXPECT TENNESSEE TO RATIFY TODAY

Suffragists, Governor and Leaders in Both Houses Predict a Majority.

ANTIS ARE STILL CONFIDENT

Action of House Committee May Delay a Vote Until Monday.

NASHVILLE, Tenn., Aug. 12.—The eve of the vote in the Tennessee Legislature on ratification of the Federal Suffrage Amendment brought unbounded optimism among suffrage advocates.

Governor Roberts, who called the Legislature in extraordinary session especially to act on suffrage and who has been one of the leaders in the fight for ratification, declared tonight that adoption of the ratification resolution was assured in both houses tomorrow "unless something miraculous occurs."

Suffrage leaders in both houses reported further accessions to their strength and pointed to the victory won today—the second of the session—when, without a record vote the House tabled a resolution which would have prohibited consideration at this session either of passage or rejection of the ratification resolution.

Opponents of ratification, however, refused to see any reason for the optimism of the suffragists. They declared their ranks were holding firm and expressed satisfaction with the preliminary vote in the House, pointing out that only three members, two less than the required number, demanded roll call after the viva voce vote.

The ratification resolution under the rules of procedure will be voted on tomorrow first by the Senate, and ordinarily would go to the House to lay one day before a vote could be taken, but under a suspension of rules the resolution might be put to a vote in the House immediately upon being received there, and this was the plan of suffrage leaders tonight.

Speaker Todd of the Senate said tonight that the resolution would be adopted by the Senate within an hour after that body convened.

The Committee on Constitutional Conventions and Amendments of the Senate, after a hearing on the amendment ratification resolution, announced late tonight that it would return a favorable report on the resolution tomorrow.

A similar committee of the House, which conducted a joint hearing with the Senate committee, announced that it would not report until Monday. This action means, legislative leaders said, that the suffrage amendment will probably not be finally disposed of tomorrow as suffrage leaders had planned.

The defeated resolution was based on the principal contention that there was doubt as regards the legality of action by this Legislature and that ratification would make court action a certainty. It was also declared that since the women of Tennessee already had Presidential suffrage, ratification of the amendment would give them no additional privileges before 1921.

A resolution by Senator McFarland aimed at visiting pro and anti-suffrage workers, and which would have requested the workers "to please go 'way and let us alone * * * we would much prefer your room to your company," was withdrawn when it came up in regular order of business. Senator McFarland assigned no reason for his action.

Governor Roberts in a special message today again called attention to his message on the opening day of the session, in which he urged prompt ratification. "I desire to reiterate what I said in that message in behalf of ratification," he said.

There were rumors of an attempt at a filibuster in the camp of the ratification opponents tonight.

Speaker Todd said a filibuster would not be permitted in the Senate, while Speaker Walker of the House, an opponent of ratification, declared that if the opposition was in for a defeat he "would not delay the game but would take it right away."

An attempt to prevent a constitutional quorum was also a possibility, but it was recalled that on the two occasions in the history of the Tennessee Legislature when such an attempt to delay passage of bills was made by the minority it failed. In one instance the minority in a body made a trip to Alabama. Call was ordered and the absentees, by ruling of the Speaker, were listed as "present but not voting."

The most optimistic poll of the suffrage advocates tonight showed a strength of twenty-four votes in the Senate where seventeen is a majority and of sixty in the House where the majority is fifty.

Cox Sends New Appeal to Legislators.

Special to The New York Times.

CAMP PERRY, Ohio, Aug. 12.—Just as he completed his address here late this afternoon Governor Cox received a message from Governor Roberts of Tennessee that a vote would be taken on suffrage ratification tonight. He immediately dictated to his stenographer without leaving the speaker's platform a personal message urging the Democrats of the Legislature to ratify. The Governor's message read:

"The platform presented to the country by a political party is not only an evidence of intent but of good faith as well. It carries the specifications which will be rendered if the opportunity presents. In the modern and better day of American politics it is regarded as a promissory note. The National Democratic Convention declared for the principle of woman suffrage and pledged the party to an earnest effort toward its adoption. The Democracy of Tennessee has the chance to redeem the pledge given and I earnestly hope that it will not hesitate in the face of manifest duty."

RALEIGH, N. C., Aug. 12.—The battle to bring about ratification of the Federal suffrage amendment by the North Carolina Legislature regardless of the action taken in Tennessee will start in earnest tomorrow with Governor Bickett appearing before a joint committee of the two Houses to deliver a special message urging ratification.

Anti-suffragists tonight were confident they would defeat any move directed toward ultimate ratification. They claimed sufficient votes in the Lower House of the State Assembly to defeat the ratification resolution.

HURLEY SHOES
"NONE SO GOOD"
CLEARANCE SALE
Now In Progress
Extreme Reductions
1434 Broadway 1357 Broadway
1177 Broadway 215 Broadway
41 Cortlandt St. 254 Fifth Ave.
Factory—Rockland, Mass.

Today The New York Times is forced to omit 11 columns of advertisements.

GOV. COOLIDGE URGES HOME ISSUES FIRST

Calls Harding Sound Man, Tried in Fire of Public Service.

OPENS BAY STATE CAMPAIGN

Declares Prodigal Wastefulness in Private and Public Life Must Cease.

BOSTON, Aug. 12.—Governor Coolidge opened the Republican national campaign in Massachusetts tonight in a speech delivered at a dinner given in his honor by the Republican Club of Massachusetts at the Hotel Somerset.

How the Governor was nominated for Vice President at the Republican Convention was reviewed in the addresses. Judge Wallace McCamant of Portland, Ore., the first to put Governor Coolidge's name before the convention, told of the honor in which the Governor is held "where rolls the Oregon." Other speakers, including former Governor Charles S. Whitman of New York and Mrs. Alexandra Carlisle Pfeiffer, a Massachusetts delegate to the convention, who seconded the nomination.

Other guests were Mrs. Coolidge, John C. Coolidge of Plymouth, Vt.; the Governor's father, Senator Lodge and Governor Clement of Vermont.

After praising his hosts and the principles for which they stood, Governor Coolidge reviewed the record of the Republican Party in Massachusetts as an upholder of the constitutional form of government promulgated by the Pilgrim Fathers.

"No man and no party ought to be rash enough to promise the performance of plans for long in advance," he said in the course of his speech, but that "is no excuse for failure to do our best." He praised Senator Harding as "a sound man, tried in the fire of public service, unwarped and unafraid."

"We must look to the past for guidance," said the Governor, "but to ourselves for success. He continued:

Need of Strong Congress.

"I know of no time when it has been necessary to defend the office of the executive against usurpers. Certainly that service is not now required of our party. But it is desirable to restore our Government to a more even balance. Representative government ceases to represent when its decisions reflect any opinion but its own, or result from any influence, high or low, under whatever guise or name, whether of property or men, save a desire to promote the public welfare, in acordance with a decision arrived at by considering all the evidence.

"It is not enough that we have Representatives and Senators in name, they must be so in fact, and known to be so of all men. There is need of a strong Executive. But there is need of a correspondingly strong Congress. And the greatest need of all is that each should co-operate with the other, functioning according to the Constitution, by each performing the duties assigned by the law.

"The people expect their offices administered in a broad and tolerant spirit for their welfare, and they have a right to expect from office holders of different parties such co-operation as will make this possible. The people send their office holders to conduct the public business, and not to spend their time in personal bickerings.

"Unless such conduct can be secured the fears of Washington of the destruction of our institutions, through failure from factional bitterness to function, will be realized. I want to see the Republican Party remain, so officered and so conducted, that it will be free from every such imputation. I shall continue to believe this condition exists, until our opponents are able to answer our arguments rather than assail our motives.

"I believe in Warren G. Harding. He is too much engaged in doing good to his fellow-countrymen to find time to abuse any of them, too intent on solving his country's problems to pay any attention to the abuse of others. Public information is bound to increase for him public approval. Honoring and respecting his fellow-countrymen he is bound to grow in their honor and respect. A sound man tried in the fire of public service, unwarped, and unafraid. What the nation needs in an executive it can rely on him to provide.

"Our country must reconstruct itself. The prodigal wastefulness, in private life and public administration, must either cease or there will be danger of a severe economic reaction. We must have less of Government interference in business and more reliance of the people on themselves. Our great war debts must be met, but by a system of taxation that rests evenly on the broad shoulders of the great public. Inequalities of taxation, laid to make the public think some one else was paying the bill, have not been a success, for the public still pays, but in a way that increases discontent and the cost of living. Let us be honest with the public. All a mighty undertaking, but not impossible for a great people under wise leadership.

Calls Home Needs the Issue.

"The times are troubled. People are in a ferment. Unrest prevails at home. Discord is too prevalent abroad. No man and no party ought to be rash enough to promise the performance of plans for long in advance. It is a time when all must feel their way from day to day. But this is no excuse for failure to do our best. In fact it is the uncertainty whether men will continue to do their best that raises doubts as to the future in the public estimation.

"There will be doubt, there will be hesitation, there may be local disorders, but the heart of America is sound. Her people as a whole understand and believe in her institutions because they are their own, with a faith and a loyalty never surpassed by the people of any other country. They would not need to be urged to defend their birthright; they are looking for the chance.

"There is one other lesson that has come down to us, the most important of all. While there ought to be no limit to the duty of obedience to law, there is a very distinct limit as to what can be accomplished by law and the agency of the Government. The finer things of life are given voluntarily by the individual, or they are not given at all. The law can impress the body, but the mind is beyond control. Discipline, faithfulness, courage, charity, industry, character and the moral power of the nation are not created by Government. These virtues the people must provide for themselves. Neither public ownership nor any other socialistic device can be a substitute for them. The glory of the Republican Party has been the wisdom with which it has recognized alike the powers and the limitations which reside in Government action. In the possession of that wisdom it still continues.

"The decision in this election will turn not on an attitude toward world politics, but on the attitude toward the home. The wives and mothers of the land, directly or indirectly, are going to exert a mighty influence on the result of this campaign. They wait to learn to what policies and what men they can most confidently intrust the welfare and the protection of the home. They believe in patriotism and common sense. They are American through and through, but there is a sympathy there as broad as humanity, which nourishes the missionary spirit. Ultimately they will make their choice, and they will make it according to the Republican standard, not in response to the inquiry 'Will it pay?' but in response to that other inquiry, which searches the soul of the universe, 'Is it right?'"

HARDING WITHHOLDS RUSSIA BLOCKADE VIEW

Tells Women's Committee That the Administration Has Concealed Enlightening Data.

The American Women's Emergency Committee, which has been urging the resumption of trade relations with Soviet Russia, made public yesterday a reply received from Senator Harding, refusing to commit himself on the question, on the ground that the secrecy of the Administration concerning international relations had made it impossible to obtain the enlightenment necessary for a judgment on the question.

His letter read:

Marion, Ohio, Aug. 5, 1920.

Miss Lucy C. Branham,
American Women's Emergency Comtee, New York City.

My Dear Miss Branham—I beg to acknowledge receipt of communication proposing a resolution presumably adopted by your organization relating to the lifting of the Russian blockade.

I stand upon the platform adopted by the Republican National Convention at Chicago. It would be unwise and unfair in the absence of the fullest knowledge of all the facts involved to give a specific statement on this question.

There has been under this Administration so much of hidden diplomacy, so much suppression of knowledge concerning our international relations, that even my membership on the Senate Committee on Foreign Relations brought no revealment, but you can readily understand that I must secure enlightenment before it will be proper for me to pronounce judgment specifically or to assume a definite position. Very sincerely,

W. G. HARDING.

McADOO TO STUMP FOR COX.

Will Speak at Syracuse on Labor Day—May Make Tour to Pacific.

William G. McAdoo, former Secretary of the Treasury and Railroad Administrator, visited Democratic National Headquarters in the Grand Central Palace yesterday and conferred with the leaders for the first time since his defeat at San Francisco for the Democratic Presidential nomination.

After Mr. McAdoo had conferred with Senator Pat Harrison of Mississippi, head of the Speakers' Bureau, it was announced that Mr. McAdoo will make his first speech of the campaign at Syracuse on Labor Day, Sept. 6. Senator Harrison said Mr. McAdoo probably would speak in several large cities and may make a trip as far West as San Francisco.

Several changes were announced in Governor Cox's speaking tour. He will speak in Pittsburgh on Aug. 26 instead of the 25th, when he will speak at Evansville, Ind. On the night of Aug. 27 Governor Cox will speak at the State-wide Democratic rally at New Haven, and will come to New York to address a crowd at Sheepshead Bay at the police games the following day. Senator Key Pittman of Nevada will join Franklin D. Roosevelt in Minneapolis Sunday night and accompany him to the Pacific Coast.

During the last two National campaigns Tammany officials kept away from headquarters and took little part in the campaigns. Yesterday Representative Thomas F. Smith, Secretary of Tammany Hall, and John H. McCooey, Democratic leader of Kings County, paid their respects to National Chairman George White and went over with him the situation in New York State. Norman E. Mack of Buffalo, National Committeeman for this State, also had a conference with Chairman White.

Among other callers were W. B. Haldeman, former National Committeeman for Kentucky, who said the situation in that State looks good for the Democrats, and Ray T. Baker, Director of the Mint.

SENATOR KIRBY DEFEATED.

He Concedes Victory of Caraway in Arkansas Democratic Primary.

LITTLE ROCK, Ark., Aug. 12.—United States Senator William F. Kirby at noon today conceded the nomination of Representative Thaddeus H. Caraway in the race for the Senatorial nomination in Tuesday's State Democratic primaries. Returns compiled up to noon by The Arkansas Democrat gave Caraway 74,073 and Kirby 43,146.

Senator Kirby, characterized by President Wilson as one of the "willful" Senators, was attacked by his opponent during the campaign for his opposition to the National Administration in the early stages of the war.

Former Congressman Thomas C. McRae had piled up a big lead over his eight opponents for the Gubernatorial nomination on the face of the same returns and seemingly had won the place.

Incomplete unofficial returns indicated the renomination of the three Arkansas Congressmen who were opposed, W. A. Oldfield, Second District; S. M. Taylor, Sixth District, and W. A. Goodwin, Seventh District. In the First District returns indicated the nomination of W. J. Driver.

COX SAYS REASON MUST END WARS

Continued from Page 1, Column 2.

where the train on which Governor Cox was traveling to Toledo, en route to Camp Perry, stopped for five minutes. There was a crowd of enthusiasts at the station, and the Governor got off to greet them and have his picture taken by the moving-picture operators. As he was about to jump aboard the train for the return trip a big man in overalls stepped up.

"I'm a worker, Governor," he said, "and we're all with you to the end."

"And I'm with you—to the end," replied Governor Cox.

A cheer was given by a group of railroad workers who had collected at the station.

A chair car was put on the train to accommodate Governor Cox and his party. Word had gone along the line that the Governor was traveling over that route, and at every small town there were men and women out to greet him. All along the line railroad workers stopped their work to cheer him or wave their hats as the train swept by.

There was much interest in what Governor Cox would do at Marion. As the train entered the station there were shouts for the Governor, and he stepped down to the platform to shake hands with those who had come to greet him. Among the crowd were two little girls who wanted to meet him. As they approached the moving-picture machines were operated, and the Governor called to the children.

"Come here. You want to get into the picture, don't you? Come along. It will provide the proper background."

Governor Cox and his party motored from Toledo to Camp Perry. He had dinner at the camp and was the guest of Colonel Morton C. Mumma at the conclusion of the rifle match, and then returned by automobile to Toledo. Arrangements were made for him to take the midnight train for Columbus, where he will spend tomorrow before going on to Wheeling, W. Va., to make two addresses Saturday.

Eats in Quick Lunch.

The beginning of the Governor's campaign was Democratic in every respect. When the train stopped fifteen minutes at Upper Sandusky, a quick lunch station, the Governor alighted with the rest of the passengers, commandeered one of the stools at the lunch counter and enjoyed about 75 cents worth of baked fish, iced tea and corn on the cob.

"Go back and tell that cook she knows how to bake fish" the Governor told the waitress. He is an expert camp cook himself. He learned the art in the Michigan woods.

Governor Cox arrived at Camp Perry at 5 o'clock this afternoon as a salute of thirteen guns was fired in his honor. He went first to the 1,000-yard range and watched the contest for half an hour. Then he tried his hand at trapshooting, having as his opponent one of the newspaper correspondents.

The Governor never had tried his hand at the clay pigeons before. He made a record of seven out of ten attempts. On three of his hits he was forced to use both barrels.

The Governor spoke from a flag-bedecked platform, surrounded by a crowd composed about evenly of soldiers and civilians. He was introduced by Adjutant General Clayton as a fine sportsman, a good shot, and a man who always liked a fight. The crowd cheered heartily.

Governor Cox then watched an exhibition of daring work in airplanes, one of the men looping the loop within a few hundred feet of the ground and performing the most difficult feats of modern flying. Another aviator dropped from an airplane in a parachute. An exhibition of fancy shooting completed the performance, which was described by one spectator as possessing all of the elements of a three ring circus.

"The State of Ohio," said Governor Cox in his address at the rifle range, "is very happy to be host on its State range, to the participants in the national rifle matches. The contestants number about 3,000 men, representing every State in the Union, Porto Rico, Hawaii, and the Philippine Islands. The contestants are about equally divided between the Regular Army and the National Guard in the States, and civilian rifle clubs.

"The primary purpose of this event is to perfect markmanship, and particularly to equip officers in the Regular Army and National Guard who will return to their respective units, as instructors.

"The quick and accurate eye of the American, both on land and sea, is something more than a tradition. The men who lived with the gun in colonial days made possible the first resistance worth while in the Revolutionary War at Bunker Hill. A considerable part was played in the Battle of Lake Erie by the keen-eyed militiamen of Kentucky, who tied themselves in the rigging of the ships, and played havoc with the foe. In the war between the States, many mountaineers both from the North and the South, made their organizations famous by the training which they had received in the woods. Target sooting by the American Navy has been a matter of national pride for years.

Recalls Old Contests.

"There is something in the American blood which is thrilled by marksmanship. We like to recall the annual events of Thanksgiving and Christmas time in the rural communities thirty or forty years ago when men gathered together by the aggregated thousands in the turkey shoots. It is doubtful whether, with a modern gun, better records are made than were recorded in the old days by the old breech-loading rifles.

"America has always been, and I trust will remain, a nation of sportsmen, devoted to the propogation of wild life, and building health and sinew in the open. This was reflected in the training camps. Officers have reported to me that more than three-fourths of the men not reared here closed their eyes and pulled the trigger the first day of their service on the range.

"You gentlemen are guests, in a sense, of the Ohio National Guard. The military history of the great war has been written, and with no intent to carry an invidious word it seems to me that the public has not the proper appreciation of the service that was rendered by the National Guard troops from the States. These organizations were maintained throughout the years by the spirit of comradeship that held the guardsmen together. Their pay was small, and in some instances the military routine was burdensome to men who labored throughout the day. In our own State, memory gives to me the names of a comparatively small group of men who held the organization together under circumstances at times that were anything but favorable. Yet, when mobilization of the nation's strength was made, there were eighteen different divisions of National Guardsmen in the American Army. Fifteen of them were sent overseas, and twelve of them were on the firing line, the remaining three being used as replacement units.

"In the great fighting by American soldiers through the Meuse-Argonne campaign, of the nineteen divisions under fire eleven of them were from the National Guard, so there was no distinction between the men who followed the colors in the war, whether they came from the training camps, from the regulars, from the guardsmen or the marines. They reflected credit upon the branch of the service to which they were attached."

Promises to Reward Soldiers.

After referring to the prevention of war by the "arbitration of reason," Governor Cox continued:

"I see many familiar faces here. They carry me back to the hour when communities gave you to the nation, to what was the last farewell for so many of your comrades, to when we saw them take ship for overseas and to the happy reunion in New York Harbor when you returned.

"And this reminds me of a circumstance of the war which I have thought much about. There was a great deal of fighting done in the last month of the war. The processes of promotion were slow in a great organization, even after it had been won and recommended. There were thousands of boys cited for bravery and advancement in rank who came home without the titular honors which they had won. Sergeants and perhaps corporals commanded companies in the thick of the fight. Lieutenants led companies and even battalions with master hand and brave heart. They won their spurs, and yet the war ended without the rank which they had deserved.

"Some may, without serious thought, feel that a soldier returned without injury is able to take up civil life without difficulty. This in many instances is not true. Breaks in the careers of many lives turned permanently the whole course of things. Therefore wherever our Government can aid it should do so.

"It seems to me that the Federal Government, even yet, should make conferment of these honors. The private who won recognition to a corporal's stripes is entitled to the attested record of a warrant. The Sergeant, the Lieutenant, the Captain, the Major, the Lieutenant Colonel, the Colonel, and so on up the line, would have what justly belongs to them. This may run counter to custom, but, after all, isn't convention, particularly in the Government bureaus, likely to develop into a hardpan that occasionally needs breaking up?

"This is a Government of free people, and its processes should never run counter to the fundamentals of simple justice. Nothing would give me a livelier sense of genuine happiness than the opportunity of helping to bestow honors richly won overseas and elsewhere."

Cox Donated Silver Cup.

Aug. 12 is known as Governor's Day at the rifle matches, and the Governors of all the States were invited. On this day the Governors' Cup match is held, open to all competitors. The winner receives a sterling silver cup two feet high, presented by Governor Cox. This cup was manufactured and designed for Governor Cox this year, and had been ordered by him long before he was an active candidate for President. Formerly there was no cup for this match, although it is called the Governors' Cup match, a special medal having heretofore been awarded to the winner.

While on his way to Camp Perry today, Governor Cox was approached by Eugene F. Ball of Newark, Ohio. Ball had a book with a page for each day and with a quotation for each day, and on the page for March 31, which is Governor Cox's birthday, was this quotation from Hamlet:

To be or not to be, that is the question:
Whether 'tis nobler in the mind to suffer
The slings and arrows of outrageous fortune
Or take arms against a sea of troubles,
And by opposing end them?

The Governor shook hands with Ball and called the attention of members of his party to the passage.

Cox Sends Greetings to Harding.

Special to The New York Times.

MARION, Ohio, Aug. 12.—The train carrying Governor Cox to Camp Perry, today stopped in Marion for a few minutes.

"Tell Senator Harding," Mr. Cox told one of the correspondents who met him at the train, "that I wish him good health and good luck in everything—except one thing."

"That's very friendly of the Governor," said Senator Harding, when the message was repeated to him, "but don't treat me as did the motion picture title writer.

"There were some motion pictures showing both Governor Cox and me talking to each other. The Governor was represented as saying to me:

"'Well Senator, if I don't get to the White House, I hope you will.'

"And the caption writer had me replying 'them's my sentiments, too, Governor.'

"We all make mistakes in our English at times, but I hope no one thinks I use language like that. I have heard that some of the wording in my speech of acceptance has caused Mr. Colby to express amusement, but I don't mind that. Perhaps it would be a good thing to get a little gayety out of nations into the State Department."

ROOSEVELT BLAMES SENATE ON POLAND

Declares at Milwaukee That America's Presence in League Would Have Averted War.

CHARGES CAMPAIGN OF LIES

Covenant Extends the Protection of the Individual to the World, He Maintains.

MILWAUKEE, Wis., Aug. 12.—Indorsement of the League of Nations by the United States would have saved Poland, Franklin D. Roosevelt, Democratic nominee for Vice President, declared here tonight in the closing speech of the first day of his Western speaking trip.

The moral effect of American membership in the League would have halted the Russian armies without a single American soldier crossing the seas, he said.

Mr. Roosevelt spoke in part as follows:

"I am not afraid of the League of Nations. I believe it is the Old Guard reactionary Republican leaders who are trying to befuddle this issue. It is natural for them as reactionaries in home affairs to be reactionary also in international affairs. In the same way, progressives, whether they are Republicans or Democrats, will, if truly progressive, wish to see international affairs continue to reach higher levels instead of going back to the methods of old-fashioned diplomacy.

"Up to three years ago, international law had failed to develop in the same way that the law of the community of the individual State had developed. Gun toters and pirates among nations could still carry on their nefarious business without calling down upon themselves the wrath of the civilized world.

"As a result of the great war the chief gain, I like to think—an even greater gain in the long run than the actual winning of the war—has been a complete change in the theory of international law. At last international law seems to be catching up to the law of the individual or of the separate State.

"The League of Nations is but an expression of the new law of nations.

"Under the League of Nations the presumption of neutrality is completely reversed, and the nation which plans to attack another can assume with far greater probability that all the other nations will be against it. Not neutral as in the old days, but, on the contrary, hostile. The other nations will now demand that the attacking nation shall show cause why it did not observe the law of nations, the law of decency, the law of twentieth century morality.

"There can be no neutrality as between right and wrong. We in the United States honestly tried to walk the path of neutrality because it was then the law of nations, but finally and at enormous cost the whole American nation joined in condemning that law.

"Shall we then not learn by experience? Must we continue a policy which men and women of courage and sanity have rejected, regardless of party?

"The old policy has broken down. The world is crying for an extension of the law of the individual and of the State to the law of international relations. Our soldiers and sailors, our men and women who did their share to bring this war to a speedy and glorious end are demanding that some progress toward a saner plan shall be made. They are tired of objectors. They are tired of the men who condemn one thing after another and offer us nothing. What we want and what we shall have is progress in our world relations, because without that progress at home will surely come to an abrupt and dangerous halt.

"The heart of America goes out to the Polish nation. Our hands are tied. Because of the obstructionist methods of Senator Harding's group of Senators, the United States is still technically at war. It is not a member of the League of Nations. All it can do is from time to time to offer its advice and sympathy. Action is impossible while our hands are tied.

"If America had been a member of the League of Nations the Polish nation would not be today fighting Bolshevism with its back to the wall. If America had been able to throw into the scale the splendid moral force of its hundred millions of people, the Bolshevist armies would not be where they are now. The events which led up to the present deplorable situation would never have occurred.

"Do not let us forget the moral force of the United States in such an undertaking. It would not have been necessary for a single American soldier to cross the seas. It would not have been necessary for America to become entangled in any way in European politics. Ours would have been the quieting and steadying hand in a league which without America is incomplete.

"History will lay a great share of the responsibility for the plight of the splendid people of Poland upon those little narrow men who today control the machinery of the Republican Party. But for their desire to satisfy a personal spite, the Bolshevists would not be knocking at the gates of Warsaw.

Mr. Roosevelt denounced opponents of the League of Nations as "a handful of crooks," who seek to "befuddle" the campaign with a lot of lies.

"I hate fighting crooks," he declared, "and we are being fed up in this country by a handful of crooks with a lot of lies. Let's call them by their right name. A little handful of narrow men are trying to force us to fight this campaign on little, narrow issues.

"There are many sincere people who are honest in their belief. My quarrel is with the men who oppose the League of Nations dishonestly, who try to befuddle this country by dragging in technicalities. They talk about 'America first' is that a proper campaign argument to ufloat in the face of one-half, yes, three-fourths of the people of this nation who want America to enter the League of Nations?"

"We pray it is not too late. We pray that the United States may do its full share in helping to build up again in the future that independent nation of Poland, which has always been our friend, and to pay back in some slight measure the splendid help given up at the time of our own war for independence by the Polish patriots and lovers of worldwide liberty, Kosciuszko and Pulaski."

HARDING REVIVES ISSUE ON TARIFF

Continued from Page 1, Column 4.

tariff, Sicilian lemons. Prices far below actual cost of production and $1.75 below ten year average. California perishable fruit industry facing inadequate protection against demoralized Europe. Competition made more aggravating by increasing freight rates and by fact that some European Governments grant subsidy to their industries likely to affect welfare of American producers.

"Fifteen thousand California fruit growers look to the Republican Presidential candidate for hope of relief from threatening state of affairs."

Discussing his telegram to Mr. Flint, Senator Harding said he thought the country "is going to want a Republican protective tariff in the near future, as in years gone by."

"It is going to want it as it did when new freedom came with Mr. Wilson," he added. "We can't maintain American production at home if we are going to buy our goods abroad. And that applies to farmers as well.

"We are having a practical demonstration of the economic necessity of the protective tariff now. There is the domestic wool situation, which is even more distressing than California fruits. Even in this country farmers sold their wool clips at 30 cents a few days ago; and in Boston, I am informed, they are putting wool in storage and are not quoting any prices."

Senator Harding is reconsidering his decision not to forsake his front porch before the first of October, and probably will deliver an important agricultural address at one of the various farmers' State conventions in the Middle West next month.

The present indications are that he will speak at the Minnesota State Fair at Minneapolis on Labor Day, Sept. 6. Those close to the Senator regard this date as a certainty and Mr. Harding said today that he felt "very favorably" toward accepting the Minnesota invitation.

Senator Harding said today that he wished to deliver one big speech to farmers at one of the State fairs and conventions in either Minnesota, Missouri, Iowa or Kansas. The final decision, he said, would not be made until after consultation with officials of the Republican National Committee.

A delegation from Minnesota called on Senator Harding today to solicit an address from him. The delegation included I. A. Caswell, National Committeeman from Minnesota; F. W. Wheaton, President of the State Agricultural Society; H. H. Holmberg, Commissioner of Agriculture, and J. S. Arneson, Commissioner of Immigration.

Senator Harding has been compelled to decline an invitation to go to Camp Perry, Ohio, for the annual tournament of the National Rifle Association, now in progress there. In a letter of regret to Colonel Morton C. Mumma, Executive Officer of the National matches, Senator Harding wrote:

"I know something of the very great work you are doing and of the wonderful things accomplished by the National Rifle Association, and I think the country is fully aware of the wonderful benefits which have resulted from training young men to the effective use of a rifle, which invariably becomes the dependable arm of our national defense.

"I have been assured from many sources that the training of our young men at Camp Perry, Sea Girt, Quantico and like training grounds proved a powerful factor in enabling the American forces to fight so effectively on the battle fronts of Western Europe.

"I recently said in a public utterance that I favored a relatively small army, but that I wanted it to be the very best one in the world. With that thought in mind I am convinced that the thorough training which you are working out affords us one of the surest guarantees of our national security."

One of the earliest callers on Senator Harding today was Arthur L. Garford of Elyria, one of the leaders of the 1912 Progressive Party and in that year its candidate for Governor. Mr. Garford, long a close personal and political friend of Walter Brown of Toledo, expressed regret that Mr. Brown was not nominated for Senator by the Republicans in the primary this week, but added: "The fact that I was for Brown does not mean any disaffection with the ticket that is named. Governor Willis won the Senatorial nomination and is a strong candidate. He will have the support of every element and shade of Republicans."

Asked for his comment on the Ohio Republican State primaries, Senator Harding said:

"We think we have nominated a strong ticket and one I can commend to the people of Ohio. The nominations are happy ones, particularly those to Congress, although I also like the State ticket very much. I frankly think Willis is really stronger now than when he was running for Governor."

The following telegram to the Senator from J. P. Morgan, Commodore of the New York Yacht Club, was given out at Harding headquarters:

"Upon my return, your telegram of congratulation on the success of the Resolute has been handed to me. On behalf of the New York Yacht Club and myself personally I beg to thank you for your kind and thoughtful message."

FUSION COMPLETED AGAINST SOCIALISM

Tammany and Republicans Agree On Candidates in Strong Radical Districts.

EXTRA SESSION CARED FOR

Assembly Candidates to be the Same in the September and November Elections.

Tammany and the Republicans yesterday completed their plans for fusion on Congressional, Senatorial and Assembly candidates in the strong Socialist districts of the city, in the hope of defeating the candidates of the Socialist Party this Fall. The fusion follows the same plans of two years ago on the Congressional and Senatorial candidates, which proved successful, and of last year in regard to the Assembly districts which elected two Socialist Assemblymen in Manhattan, August Classens in the Seventeenth and Louis Waldman in the Eighth District, both of whom were unseated by the Legislature.

Governor Smith's announcement last night that he would call a special election on Sept. 16 to fill the vacancies caused by the expulsion of the five Socialist Assemblymen from New York has complicated the situation somewhat, but the fusion plans arranged yesterday will apply to the special election in September as well as to the regular election in November, Republican County Chairman Samuel S. Koenig declared last night. So far as Manhattan is concerned, which elected only two Socialist Assemblymen, the Democrats and Republicans will have candidates in the field at the special election, and they probably will be the same candidates who will fight the Socialists at the November election.

The special election is called to elect candidates who will sit in the Legislature at the special election called by the Governor for September 20. If the fusion Democratic and Republican candidates defeat the Socialists it will give the Republicans an increased vote in the Assembly. It is expected that the fusion candidates will also be able to defeat the Socialists at the November election.

Two other Socialist Assemblymen come from the Bronx and one from Brooklyn, and it was said last night that fusion undoubtedly would be arranged also in these districts. Richard Lyons, Republican County Chairman of the Bronx, and Arthur H. Murphy, Democratic leader of that borough, are expected to hold a conference today to arrange fusion. In Brooklyn, Jacob Livingston and John H. McCooey, the Republican and Democratic leaders respectively, will also take similar action regarding the one district in that borough which returned a Socialist.

The fusion on Congressional candidates is in the 12th, 13th, 14th and 20th Congressional Districts. In the 12th District Henry M. Goldfogle, the present Representative, has been selected by the Democrats for renomination and he will be indorsed by the Republicans. The Republicans will also indorse Christopher D. Sullivan in the 13th District, while the Democrats will indorse Nathan D. Perlman in the 14th District and Isaac Siegel in the 20th District. Mr. Perlman is nominated to succeed F. H. LaGuardia.

In the Fourteenth Senatorial District the Republicans will indorse the incumbent, Bernard Downing, as they did two years ago, but although the Republicans get no Senatorial indorsement, they get three Assemblymen, Soloman Ullman, in the Sixth Assembly District; Moris D. Reiss, in the Eighth, and Nathan Lieberman in the Seventeenth. The Democrats get one Assembly indorsement, that of Samuel Dickstein, in the Fourth District.

The Democrats yeserday selected Nathan Straus, Jr., as their candidate for the Assembly in the Fifteenth District. It is Mr. Straus's first entrance into politics. The district is normally Republican and Mr. Straus will have as opponent Albert Ottinger, who has already represented the district in the Senate.

Ottinger ran against Abraham Kaplan two years ago in this district but was defeated. This year Kaplan has retired to give place to Mr. Straus.

LOWDEN TO AID HARDING.

Speaking Tour Planned for Him at Chicago Headquarters.

CHICAGO, Aug. 12.—Governor Frank O. Lowden of Illinois, one of the defeated candidates for the Republican nomination for the Presidency, will be one of the speakers in Senator Harding's campaign, it was announced at Republican headquarters today.

Governor Lowden said he could not say at present just how extensive his speaking tour would be, but promised that "he would devote as much time as possible to it."

S I M P L E

IN DEVELOPING A BUSINESS JACKET FINCHLEY HAS CONSIDERED IT SAFE TO ASSUME THAT THE SUBSTANTIAL TYPE OF MAN IS MORE INTERESTED IN SIMPLE LINES AND PERFECT EXECUTION THAN IN FLEETING STYLE EFFECTS.

FIFTY DOLLARS AND MORE

CUSTOM FINISH WITHOUT THE ANNOYANCE OF A TRY-ON

READY-TO-PUT-ON TAILORED AT FASHION PARK

FINCHLEY
5 West 46th. Street
NEW YORK

JOHN FORSYTHE

20 West 34th St. Near Waldorf-Astoria

Semi-Annual Sale

MEN'S HIGH-GRADE SHIRTS

An Extraordinary Opportunity to Secure Shirts of Exceptional Quality at

Final Price Reductions

Imported Madras Shirts 3.95

An unusual collection of superior Shirts in a wide variety of patterns. Made of David & John Anderson's Scotch Woven Madras, and Imported English Woven Madras, of a quality usually found in Custom Shirts.

Luxurious Silk Shirts 6.95

Formerly up to 11.50

Made of fine quality heavy Silk Jersey. A variety of attractive patterns; also plain and Satin striped White Shirts and Japanese Pongee Silk Shirts with embroidered pleats.

Highest-Grade Silk Shirts, 9.85

Formerly up to 18.50

Included are highest-grade Shirts, in Imported and Domestic Crepe de Chine, heavy Silk Broadcloth and fine Empire Silks. Rare color blendings, neat and conservative patterns. Also finest English Flannel Shirts in plain colors.

Stern Brothers

West 42nd St. (Between Fifth and Sixth Avenues) West 43rd St.

A SALE of MEN'S and YOUNG MEN'S

FINE SUITS

Values up to $60.00—NOW

$38.50

A CONVINCING, value-giving demonstration, wherein economically inclined patrons may effect extraordinary savings on Suits suitable for all-year-round wear. This season's smartest models revealing Fabrics of proven worth and workmanship of a high standard.

Blue Serges, Cheviots and Cassimeres.

TAILORED BY THE KIRSCHBAUM SHOPS

THIRD FLOOR

PENROSE CONCERNED FOR SENATE CONTROL

Useless to Elect Harding Without a Republican Upper House, He Says.

CALLS COX THIRD-CLASS

Thinks Him Nearly Out of the Running — Tells Campaign Funds Plan.

Special to The New York Times.

PHILADELPHIA, Aug. 12.—In his first conference with newspaper men since his recovery from his recent illness Senator Penrose today expressed the following views on the coming Presidential campaign:

First and foremost, that no advantage will be gained by the Republican Party in electing Senator Harding President if he is to be restricted by a Democratic Senate.

That while no doubt is entertained by the Senator of the success of the standard bearers on the Republican ticket, the importance of the Senate situation cannot be exaggerated or overstated, and unless vigorous and intelligent efforts are directed to insure the election of a Republican Senate Mr. Harding will find his ability to make important appointments destroyed.

That the present outlook indicates that the party will probably lose the present sitting Republican Senators in certain close States. While he did not specify any certain States, it is known that Senator Penrose is apprehensive over the Senatorial outcome in Ohio, which is looming up as the real battleground in the impending struggle.

Determination was also expressed by Senator Penrose to remain in his home at 1331 Spruce Street and direct campaign activities and receive visitors there.

Referring to Senator Harding's "front porch" campaign, the Senator said that the trend of thought among his advisers and members of the National Committee was that when the weather becomes cooler Mr. Harding will leave the seclusion of his home in Marion and speak in the more important centres in the country on the issues of the campaign.

The Keystone leader said that Governor Cox was developing into a "third-class Presidential candidate and is nearly out of the running."

He likewise discussed at length the plans of the National Committee to raise campaign funds throughout the country by means of novel methods.

The Senator was visited today by Alexander Moore, the Pittsburgh publisher, who came up from his Atlantic City cottage to review political conditions in the western part of Pennsylvania.

"Mr. Hays has evolved an elaborate scheme with considerable novelty attached for collecting money for campaign purposes," the Senator said. "His idea is to assess each State a certain quota. This will include the Southern States. It is understood that every State has responded to the call and promised to raise its allotment.

"Such States as Georgia, North Carolina and Virginia have agreed to raise the full assessment and have already paid in a considerable sum to the National Committee. This is considered by observers as evidence of anxiety on the part of citizens of these States to get rid of the Wilson autocracy. It really establishes a precedent."

WADSWORTH FRIENDS UNITE

For several days a movement has been on foot among Republican friends of Senator James W. Wadsworth, Jr., to form a campaign committee to promote his candidacy for renomination and re-election, and yesterday it bore fruit in the formation of the Wadsworth Campaign Committee, a volunteer organization, which will have no connection with the State Republican organization or the National Senatorial Committee. James R. Sheffeld, former President of the Republican Club, is Chairman of the committee; Henry W. Goddard of New York, Secretary; Fred W. Hammond of Syracuse, manager, and Joseph H. Emery of New York, Treasurer. The membership of the committee includes the following:

Miss Helen V. Boswell of New York, E. H. Butler of Buffalo, owner of The Buffalo Evening News; Albert S. Callen, publisher, of Chatham, N. Y.; Robert S. Conklin of New York, William E. Dana of Avon, N. Y.; Brig. Gen. Charles I. De Bevoise of Brooklyn, Mrs. Anna De Witt of Brooklyn, Colonel William J. Donovan of Buffalo, former commanding officer 165th United States Infantry, A. E. F.; Major C. W. Fillmore of New York, Allen C. Forbes, former Mayor of Syracuse; Michael Friedsam of New York, Colonel William Hayward, late commanding officer 15th New York Infantry; John H. Iselin of New York, Mrs. Florence E. S. Knapp of Syracuse, member of the Syracuse University Faculty; Clarence H. Mackay of New York, Charles F. Murphy of Brooklyn, Lieut. Col. Grayson P. Murphy, L. H. Rowe of New York, Ezra P. Prentice of New York, former Chairman Republican State Committee; Mrs. Helen Roosevelt Robinson, Colonel Theodore Roosevelt and Miss Mary Wood of New York.

PONZI ARRESTED; LIABILITIES HIGH

Continued from Page 1, Column 8.

day that Mr. Ponzi's liabilities are upward of $7,000,000 and that Mr. Ponzi has made a statement to Mr. Pride that his assets will not exceed $4,000,000.

"Mr. Pride further states that, owing to the fact that a great many notes are being sent to his office of which he had no record, and that there are more cancelled notes to be returned, for which he should give Ponzi credit, it will be some time before a more accurate statement can be prepared of the liabilities. Mr. Ponzi's admissions, which are deemed to be particularly significant, were made to Mr. Pride yesterday."

Ponzi, in a talk with newspaper men, just before his arraignment this afternoon, said:

"I had made an agreement with the District Attorney I would go up to him tomorrow and meet my liabilities with cash. With the closing of the Hanover Trust Company and similar action on other of my accounts, being tied up, I found myself unable to do so. I felt it my duty to go up and tell him and ask him to detain me."

Fears Bank Is Wiped Out.

State Bank Commissioner Joseph C. Allen issued the following statement:

"There is no doubt whatsoever that the capital of the Hanover Trust Company is very badly impaired and is probably completely wiped out. It should be remembered, however, that the stockholders have a liability of a 100 per cent. assessment, providing such an assessment is necessary to enable the bank to pay 100 cents on the dollar to all depositors.

"Before the depositors can suffer loss, therefore, the capital stock of $400,000, the surplus of $100,000 and the stockholders' liabilities of $400,000, provided the stockholders can pay, must first be used to take care of the loss."

When asked if he thought the depositors were thereby well protected, he replied:

"I hope so. But it will be some time before I can tell because it will be some time before our examination is completed. And then, of course, I don't know whether the stockholders are in a position to pay the liabilities."

Mrs. Ponzi declared today that she knew all about her husband's record. Ponzi had said he was doing his best to keep his penitentiary record from his wife, lest, in her delicate condition, it might upset her. The young wife declared her intention to stick to her husband to the end.

"I only wish that he was without a penny that I could better show to him how deeply and truly I love him. I have known the full story from the beginning," she said to reporters.

Federal Complaint Against Ponzi.

BOSTON, Aug. 12 (Associated Press).—The Federal complaint on which Charles Ponzi was arrested sets forth that the speculator on Dec. 1, 1919, and since devised and operated a scheme to defraud the public by representing that he was in a position to pay his clients interest on money given him for investment at the rate of 50 per cent. for every forty-five days that the money was in his hands. That, on the contrary, throughout this time Ponzi was not in a position to make such returns and that it was his intent to defraud his clients for his own pocket.

It is further alleged that in pursuit of his fraudulent scheme Ponzi used the mails specifically by sending letters to various parties notifying them to call upon him in regard to notes and transactions. The complaint describes the alleged methods of Ponzi and his organization, the Securities Exchange Company. At the time Ponzi knew, the complaint says, that he could not make such returns, and in fact he was not dealing in International Postal coupons and obtaining the profits represented.

Some 40,000 investors intrusted a total variously estimated at from $15,000,000 to $20,000,000 to Ponzi in a scheme which postal officials to-day declared to be absolutely impossible of fulfillment.

Ponzi's field appears to have included New England and New Jersey. The line that formed daily in Pie Alley at the rear of Ponzi's School Street office, appears to have been far from representative of his clients. This was made up largely of foreigners who were more interested in getting their money than in protecting their reputations as wise speculators.

Anxious inquiries at newspaper offices and feverish conversations in downtown restaurants indicated that the proprietors of small businesses, professional men and women, clerks and stenographers by the thousands accepted the bait of "50 per cent. profit in forty-five days." Agents working in offices and factories interested large numbers, particularly among the Italians.

Investigation Started in February.

Among the amazing disclosures was that the bulk of Ponzi's millions were gathered in after the Post Office Department had begun its investigation last February. Hal B. Moseby, Chief Post Office Inspector, said that, so far as their investigation had gone, Ponzi had never done any business in international reply coupons. He said that he had warned hundreds of people against Ponzi when inquiries began to come in last February that no man or set of men could manipulate or speculate in international reply coupons in any such manner as they alleged Ponzi had explained to them. In a formal statement issued later Mr. Moseby said:

"It has been my great desire for some time past that Ponzi should be brought to account and his scheme laid bare, and never for a moment have I believed that he was solvent, but that in the end he would be shown to be insolvent, probably by a million. Within the last few days, having felt sure that we had or would shortly have sufficient evidence at hand upon which to arrest Ponzi, and to make sure that he could be found when wanted I have taken the precaution to keep him under surveillance as far as possible, although the latter gave no indication that he would attempt to leave this jurisdiction.

"Our attention was first called to Ponzi's operations last February when inquiries began coming into the office from investors and prospective investors, and an investigation was immediately undertaken. Since that time we have been working in Europe and elsewhere.

"As a result of this investigation we have obtained conclusive evidence that there has been no abnormal issue or redemption of international reply coupons, while on the other hand in some countries the use of coupons has been greatly curtailed to prevent this very scheme which no doubt has reached the ears of postal officials in many foreign countries. There is no means by which a man can manipulate international reply coupons. Ponzi's claim that he has made millions in this way is simply a stupendous fraud with nothing upon which it can be based.

"The entire issue and redemption of international reply coupons throughout the postal union for the last six years would not aggregate $500,000. Ponzi could not have handled the millions of them that would have been necessary to make the fortune he claimed to have amassed in the last few months without the knowledge of the officials of the Government and of the Postal Union.

Postmasters Warned.

"Some countries, fearing speculation or manipulation of the coupons, discontinued their issuance or redemption months ago, some of them, particularly Italy, prior to the time when Ponzi claims to have started his business.

"It would be foolish for Italy to redeem coupons at the great difference in the rate of exchange, for she would stand to lose the difference when the time came to settle accounts.

"Soon after our investigation was started Ponzi was advised by letter that coupons would not be redeemed in this country except for legitimate postage purposes, and Postmasters throughout the country were instructed not to redeem them. The best evidence that he did not deal in coupons in foreign countries is the fact that he has never produced foreign customers or foreign coupons.

"He did not dare to advertise in the newspapers and we did not want to make it known that we were investigating his business. It was during the last few weeks while his business was being exploited that he collected the greater part of the millions that trusting persons turned over to him."

The Hanover Trust Company held on deposit considerable State funds, the exact amount of which State Treasurer Fred J. Burrell refused at first to make known. Instead he issued a statement criticising the Bank Commissioner for not having enabled him to remove State funds before the bank doors were closed. Governor Coolidge then issued a statement criticising Burrell for not making known the State balance in the Hanover Trust Company, and saying that if he did not do so soon the Governor would request the Executive Council to order him so to do.

Mr. Burrell then informed the Governor that the State's deposit was $125,000.

Domino
Syrup

Domino
Golden Syrup

As Popular as Domino Package Sugars
American Sugar Refining Company
"Sweeten it with Domino"

STORE HOURS: 9 TO 5.30. CLOSED ALL DAY SATURDAYS.
GIMBEL BROTHERS
32ND STREET-BROADWAY-33RD STREET NEW YORK CITY

New Fall Millinery
Correct for Current Wear

$6.75 $8.75 $12.75

DUVETYNS AND VELVETS ARE FEATURED

Embroidered tams of softly colored duvetyn, draped turbans of black velvet, roll-brim sailors with accordion pleated brims of silk or velvet, large velvet hats trimmed with ostrich—innumerable new notes of timely interest.

Large, medium or small shapes, off-the-face, straight or drooping. Every style for every type. Many of them are trimmed with the modish gold and silver braids. Every single hat is well made and most moderately marked.

Brown Navy Black Pheasant Sand Coral Delft Blue Turquoise Rose

GIMBELS MILLINERY SALON—Third Floor

A Double Benefit

Our plan for subdividing the larger mortgages brings within the reach of all the opportunity to invest in one of the safest securities in the world—one on which there has never been a loss to any investor—First Mortgage Certificates, guaranteed by the Bond & Mortgage Guarantee Company. Just now they yield a higher return than ever before, 5½%.

By putting your money into this form of investment you not only benefit yourself but, in addition, do something towards relieving the housing shortage, because the more money invested in mortgages the more money available for new homes.

Title Guarantee & Trust Co.

Macy's

Palmistry and Fortunetelling

Palmistry and the influence of the Domains, Zodiacal Signs, Planets and Stars have been understood by certain wise men for thousands of years but it is only within comparative recent times that the subjects have been treated so that the ordinary person may study them in a profitable manner. You will derive much knowledge and enjoyment from our interesting collection of books a few of which are listed below.

Palmistry or Scientific Cheiromancy **44c**
—*By Mrs. Edwin A. Symmes*

Palmistry for All—*By Cheiro* **$1.34**
Containing much new information on the Study of the Hand.

The Influence of the Zodiac Upon Human Life **$1.34**
—*By Eleanor Kirk*
With Character Readings of Persons Born upon the Cusp.

Our Fate and the Zodiac—*By Margaret Mayo* **$1.54**
An unusually attractive presentation of astrological lore.

Your Fortune Told Under Your Lucky Star **84c**
—*By Charlotte Abell Walker*
Explaining characteristics, tendencies and possibilities, choice of partners and suggestions on marriage.

Give a Thought to Books

Macy's—Main Floor, 35th Street, Rear.

R. H. Macy & Co.
HERALD SQUARE Inc. NEW YORK

At Less Than Wholesale Cost

20,000 Summer Cravats In An Extraordinary Sale

Unlimited Varieties
Remarkable Reductions
Uncommon Values

Rich, lustrous knitted ties from England, France and America; heavy, rare grenadines from Italy; fancy silks in endless profusion. Motifs include unique heather mixtures; unusual holiday effects shot through with deep, beautiful stripes, and exclusive novelties.

Were	Now
85c and $1	65c
$1.50 and $2	95c
$2.50	$1.35
$3.00	$1.85
$3.50 and $4	$2.35
$4.50 and $5	$2.95

Women shoppers will find our salesmen ready to advise in the selection of prevailing patterns.

Brill Brothers

279 Broadway
B'way at 49th
2 Flatbush Ave., B'klyn.
125th St. at 3d Ave.
47 Cortlandt St.
44 East 14th St.

ONE-HALF MILLION

STORE CLOSED ALL DAY SATURDAY
J. M. Gidding & Co.
564 566 AND 568 Fifth Avenue. 46TH AND 47TH STS

Will Close Out!

DRESSES Formerly $55 to $85—at $25 & $45
Of light Summer materials.

SPORT COATS Formerly $45 to $65—at $25
(A limited number)

SPORT SUITS Formerly $85 to $175—at $38
A small group of light-colored models.

WASHABLE WHITE SKIRTS
Formerly $14 to $22—at $6.50
Well tailored models for Street and Sports Wear.

SHEER BLOUSES Formerly $10 to $18—at $5
Including hand-made models, organdies and linens.

SUMMER SOLACE

In the ninth century the Chinese lived in a land laden with germs.

Those who drank raw water fell ill, while those who drank boiled water remained well.

So they adopted the habit of drinking boiled water and improving the flavor with tea.

China's necessity has become our luxury, and today thousands are imbibing tea with keen enjoyment at CHILDS.

Iced tea, cooling, refreshing and stimulating—a summer solace.

Childs

B. Altman & Co.
MADISON AVENUE-FIFTH AVENUE, NEW YORK
Thirty-fourth Street Thirty-fifth Street

Phenomenal Value
will be offered to-day (Friday) in
Ten Thousand Yards of
All-silk Georgette
at the extraordinarily low price of
$1.48 per yard

Fine quality, 39 inches wide, in white, flesh-tone, black, and about forty of the shades most sought after in this fashionable fabric, this is a "georgette opportunity" not often encountered.

(Silk Department, First Floor)

B. Altman & Co.
MADISON AVENUE-FIFTH AVENUE, NEW YORK
Thirty-fourth Street Thirty-fifth Street

A Clearance Sale of
Men's Summer Oxfords
now being held on the Sixth Floor
offers extraordinary values in

Sports Oxfords (a varied assortment, some of buckskin, others of canvas), priced at
$5.00, 7.90 & 8.75 per pair

Calfskin Oxfords, in tan and black, priced at
$7.85 & 8.50 per pair

All sizes may be found in the collection, but not every size in every style

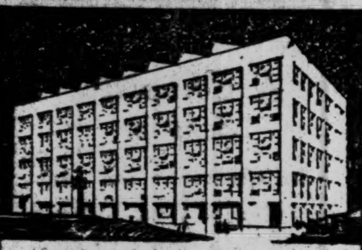

Griswold Worsted Co.
Darby, Pa.
(129,300 sq. ft. floor area.)

"Turner for Concrete"

The underbuilt conditions of the past 5 years have accumulated 7 billion dollars' worth of work to be done.

What is the trend of building costs likely to be during the period of catching up?

TURNER
Construction Co.

DON'T SMOKE PAINT

Our pipes are made of the finest imported well seasoned BRIAR ROOT. We use NEITHER PAINT NOR VARNISH, leaving pores open to absorb moisture. They color like meerschaums. Absolutely NO BREAKING IN. Each pipe perfect and guaranteed.

HGP
TRADE MARK
HGP

WE MAKE THEM
Mail Orders Filled
PIPES REPAIRED PROMPTLY

BARCLAY PIPE SHOP
41 Barclay St., Cor. Church

You'll Be So Comfortable and absolutely correct in a pair of

The Emerson Shoe
HONEST ALL THROUGH
OXFORDS

Our shoes are the last word in style at reasonable prices. Plenty of white bucks and canvas.

EMERSON SHOE STORES
NEW YORK CITY
133 Nassau St. **1381 B'way
**1433 Broadway
BROOKLYN NEWARK
**421 FultonSt. *827 BroadSt.
*Open Saturday Evening.
**Open every evening.
Sold by Leading Retailers Everywhere.

Smoky Fireplaces Made to Draw

Also expert services on general chimney work, heating and ventilating.

No payment accepted unless successful

Frederic N. Whitley, Inc.
Engineers and Contractors
217 Fulton St., Brooklyn

FATHER SHOOTS GIRL KEPT LATE AT WORK

Solomon Plopkin Wounds His Daughter, Then Kills Himself at Dinner Table.

QUARREL OVER TWO HOURS

Man Gets Revolver When Girl Resents Remonstrances—Mother Faints at First Shot.

Seized with a strange, wild anger, a father last night shot his daughter, then killed himself, because the girl was two hours late reaching home after work.

Solomon Plopkin, a cloak and suit operative, reached his home, 536 East 136th Street, the Bronx, shortly after 6 o'clock. The first thing he asked his wife, Sarah, was whether their 17-year-old daughter, Bella, had returned from her work as a stenographer in a downtown office. The wife answered negatively and then began to make excuses for the girl, because Plopkin on other occasions had displayed anger when Bella failed to get home within the time he thought she should.

"She finishes work at 5 o'clock," he declared, "and she should be home now. Every night it is two hours and more before that girl comes home. It must be stopped."

Plopkin bade his two sons, Nathan, 12 years old, and Max, 14 years old, to sit down to dinner. He then sat down himself. Every little while he would glance at the clock on the mantelpiece and say something sharp about his daughter's delay.

At 7 o'clock Bella came in. She had worked a little overtime, the subway had been crowded, she had missed several trains because of the crush, and she was tired. Her father began to remonstrate with her. Bella responded tartly.

Suddenly, the police said, Plopkin jumped from the table and went into another room. He came out with a revolver in his hand. Without a word he pointed it at the girl, who had one hand on the table's edge, the other on a chair, facing him and frightened. Plopkin pulled the trigger twice. The first shot went wild. A scream and the mother dropped in a faint. The second shot hit the girl in the side of the head, inflicting a slight wound.

Before her father could fire another shot, Bella ran from the apartment. Screaming she fled down the stairs and out into the street, through the crowd, drawn by her screams and the shots, to a corner drug store. The druggist telephoned the police and Lincoln Hospital.

Meanwhile, the father, after making a start to follow the girl, stood for a second in the dining room. Then he placed the muzzle of the revolver against his left ear and fired. He fell to the floor dead.

Policeman Pizzaro of the Alexander Avenue Station, who investigated the tragedy, said the daughter had had no love affair, and that apparently the only reason the father had for his act was his anger because the girl was tardy.

BOY DROWNS AT CONEY.

Sea Gives Up Body of Man Apparently Dead Several Days.

The torrid weather yesterday drove thousands to the beaches, where a strong off-ocean wind piled up a heavy surf and made bathing hazardous. Despite the dangerous conditions, however, only one drowning was reported. The lashing sea tossed up the body of a man, apparently drowned several days ago, while last night the launch of Harbor A was searching Gravesend Bay for another victim.

James Morris, a schoolboy of 833 East Twelfth Street, Brooklyn, with his cousin, George Truehalf of 1,083 Coney Island Avenue, was bathing off Oriental Point, Manhattan Beach, late in the afternoon. The Morris boy, unable to swim, was using an automobile tire to keep afloat. The valve cap worked itself loose and the air in the tube came out. With the flattening of the tire the boy began to sink. Before his cousin could reach him young Morris had gone down. Life guards recovered the body a half hour later.

Policeman Henry Nierbuhr reported that he had found a complete outfit of men's clothing on the rocks at the foot of Coleridge Street, Manhattan Beach. The police theory is that some man had plunged into the water at that point, struck his head on the rocky bottom and died from submersion. A card in the pocket of the black-and-white checked coat read "In case of accident please notify Harry Jay of 37 Jones Street, Newark, N. J."

PROTEST POST OFFICE SITE.

Business Men Want Branch Nearer Times Square Than 38th Street.

Under the leadership of the Forty-second Street Property Owners and Merchants Association, business men in the Times Square district have started a movement of protest against placing the new Times Square Post Office branch in a building to be erected in West Thirty-eighth Street, only five blocks from the main Post Office.

In a letter sent yesterday to First Assistant Postmaster General J. C. Koons, the Association, through Edward W. Forrest, its Secretary, said:

"The Forty-second Street Property Owners and Merchants Association, together with thousands of business men and residents in this section, emphatically protest against moving the Times Square Station to Thirty-eighth Street. Over $70,000,000 are about to be invested in new office buildings here and we feel you should recognize the urgent need of additional postal facilities on or near this thoroughfare instead of removing the Times Square Station to within five blocks of the General Post Office."

Those who are joining in the protest and the effort to have the office located more centrally in the district it is designed to serve feel that neither the present Times Square branch at 231 West Thirty-ninth Street nor that at Lexington Avenue and Forty-fifth Street adequately and conveniently serves the district.

Mr. Forrest, as their spokesman, said yesterday there was "gross lack of sympathy" on the part of the postal authorities in Washington and that little consideration had been paid to business men concerned, who were not allowed a voice in the location of a public necessity.

"In the Times Square district there are some of the largest mail order houses, publication offices and office buildings in the world," he said. "We claim that we are in better position to select a location for a Post Office to serve us than persons in Washington."

TRAFFIC INQUIRY STARTS.

Grand Jury Moves to Protect the Public Against Reckless Autoists.

Acting upon a suggestion by Judge McIntyre in General Sessions that something should be done to protect the public against reckless auto driving, a grand jury yesterday began a general investigation of the traffic problem. Magistrate Frederick B. House of the Traffic Court told the jury, in describing the extent of the problem to be dealt with:

"There are more automobiles in New York City than in any other city of the world. There are three locations in the city where more automobiles pass in a day than in any other place in the world. These three points are at Columbus Circle and Fifty-ninth Street, Fifth Avenue and Forty-second Street and Lafayette and Canal Streets."

It is proposed to have the findings of the Grand Jury formulated into laws to curb traffic dangers. The foreman of the jury is Joseph Gordon. Assistant District Attorney M. R. Ryttenberg will aid the jury's inquiry.

PRINTERS' EARNINGS GAIN.

Increase 40 Per Cent. Over Last Year—Quebec Gets Convention.

Special to The New York Times.

ALBANY, Aug. 12.—The next convention of the International Typographical Union will take place in Quebec, it was determined at today's session. The only other contender for the honor was Chicago, and when the 288 votes were counted, 169 favored Quebec and 116 Chicago.

Treasurer Hays gave his report today, showing the total assets are $1,986,903.50. The union has 74,719 members and their total earnings for the year were $32,130,091, an increase of 40 per cent. over the previous year.

Delegate Towne of Duluth, Minn., today led the fight against the Laws Committee's unfavorable report on the proposition of reserving the right to refuse to execute "struck" work. This matter hinged on the sympathetic strike question and the forces behind President-elect McParland made themselves heard. They opposed the present or administration officials. Despite the arguments the measure was defeated.

An amendment to the law providing compensation for members who perform service for the union was changed so that in the future those who do this work will receive $10 a day instead of $6.

An amendment providing for the regulation of initiation fees to $3 for candidates for membership who are 25 years old; $5 for those between 25 and 35, $10 for those between 35 and 45, and $20 for those who are over 45 was adopted. The total receipts will go into the I. T. U.'s general fund. The monthly per capita tax was changed from 45 to 55 cents, and this will make the per capita contribution to the printers' home from 20 to 30 cents.

Is This Your Portrait?

TORN with vain and visionary longings for money without effort—risking your earnings on the head-or-tail imbecilities of gossip—discarding caution for "hunches" and judgment for "tips"—importing the anxieties of chance into your labors—sapping your usefulness with fears, dependent for your happiness on the vagaries of a financial column, and demoralized by a yard of white tape ticking out the heartbeats of your destiny!

Look on that picture and on this!

Prudence-Bonds, guaranteed as to interest and principal, backed by prime first-mortgages, paying 6% as punctiliously as the calendar rolls around, and laying the foundation of your future and your fortune in the granite fastnesses of Manhattan.

WE PAY THE 4% NORMAL FEDERAL INCOME TAX

Send for Booklet F-58

REALTY ASSOCIATES INVESTMENT CORPORATION
31 Nassau St., New York — *Phone Rector* 2181
162 Remsen St., Brooklyn — *Phone Main* 6480
GUARANTY TRUST COMPANY OF NEW YORK, Trustee of This Issue.

SPECIAL REDUCTIONS
in
Men's High Grade Shoes
Lasts and patterns exclusively our own designs

Built by
THE JOHNSTON & MURPHY SHOE

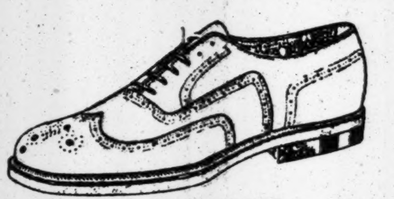

Includes French Cordovan Oxford—the Pen Lyn.

WHITEHOUSE & HARDY
BROADWAY AT 40TH STREET
NEW YORK
METROPOLITAN OPERA HOUSE BUILDING

The Leading Paterson Silk Manufacturers offer their tremendous surplus of the season in a

Record Breaking
SILK SALE

Outstanding against the present epidemic of sales, the silks of this sale are by far the best values obtainable. They are quality silks, perfect in weave, wide-ranged in all colors, and modish in texture and design. The values are so exceptionally rare that, if you can produce anything which will compete with them for less than double the price, your money will be refunded.

All Silk Georgette	$1.20	Chiffon Taffeta	$1.55
All Silk Crepe de Chine	$1.25	Sports Silks & Satins	$3.25
All Silk Wash Satin	$1.15	Dress Satins	$1.35
Tricolette	$1.95	All-Silk Jersey Shirting	$1.90

All shades; widths, 36 to 40 inches.

M. B. S. STORES
HARLEM STORE
117 West 125th St.
OPEN UNTIL 10 P. M.
55 West 28th St.
BET. BROADWAY & 6TH AVE.
OPEN UNTIL 7 P. M.
Mail Orders filled when accompanied by check or money order, at 28th St. store.

Reg. Trade Mark

"The Greatest Treasure House of Linens in America"

Bed Linens

THE cool freshness of Pure Linen Sheets invites more restful sleep on summer nights. McCutcheon's stock of these sheets contains all the desired sizes and qualities at remarkably reasonable prices.

James McCutcheon & Co.
Fifth Ave., 34th and 33d Streets.

Saks
CLOTHES OF CUSTOM QUALITY

Are Now Offering Remarkable Values in a

SALE *of*
Men's Summer Suits
(Coat and Trousers)
At Very Liberal Price Savings

No need to swelter in the heat. Just try on one of these tropical weight two-piece suits and the worries of "Dog Days" are over.

Suits of Cool Cloth, Palm Beach and Bermuda Cloth, in solid colors and stripings.	Suits of fine Mohair in an excellent variety of solid colors and unusually smart stripe effects.	Suits of the very finest quality Mohair in a good selection of solid colors and stripings.
$14.50	$17	$23

Fine quality Gabardine Suits, silk trimmed, in smart single and double-breasted effects. Light shades only. $25

A Small Charge for Alterations

BROADWAY Saks & Company *At* 34th STREET

James McCreery & Co.
5th Avenue *ON FRIDAY* *35th Street*

A Great Clearance Sale

Men's Tan Cordovan
OXFORDS
Plain and Wing Tip

12.95
(Including Tax)
Regularly 16.60

Men accustomed to wearing shoes of high quality and distinctive style will not be disappointed in these. They are bound to meet every requirement, as they are the finest products of one of the best Shoe Manufacturers in the country.

At 12.95 they represent extraordinarily good value.

Sizes 6½ to 11
Widths AA to D

(Second Floor).

GIMBEL BROTHERS
32ND STREET-BROADWAY-33RD STREET NEW YORK CITY

A Big Sale of Women's Pure Silk Hosiery

AT LESS THAN WHOLESALE

$2.65

EVERY PAIR IS PERFECT

The maker's name is on every pair—and it's a name you know—a name you like to buy! Splendid quality in various weights, from the very sheer to the very sturdy.

Silk right to the top thread. Some with lisle soles to give greater service.

Black and white a-plenty. And several of the most desirable shoe shades. See 'em!

None sent C. O. D. All Sales Final.

GIMBELS HOSIERY SHOP—Main Floor

SPEED

The way we feel about speed on a building operation is this: That even if we were willing to waste our own time, we have no right to waste an Owner's!

Put it up to us to put it up for you!

THOMPSON-STARRETT COMPANY
Building Construction

Practically all
FAIR FOLLOWERS
and Professional Concessionaires
READ
THE BILLBOARD
America's Leading Amusement Weekly.

The Fair season is rapidly approaching.

We have plenty of business, but if you have something extra good to offer our clients, and your demands in regard to space are reasonable, we may be able to make room for your ad.

THE BILLBOARD PUBLISHING CO.
1493 Broadway
Tel. Bryant 8470.

Luxuriant Hair Promoted By Cuticura

Cuticura kills dandruff, stops irritation, a cause of dry, thin and falling hair. Treatment: Gently rub Cuticura Ointment with the end of the finger, on spots of dandruff. Follow next morning with a hot shampoo of Cuticura Soap. Repeat in two weeks. Nothing better than these fragrant, super-creamy emollients for all skin and scalp troubles.

Sample Each Free by Mail. Address: "Cuticura Laboratories, Dept. 6M, Malden 48, Mass." Sold everywhere. Soap 25c. Ointment 25 and 50c. Talcum 25c. Cuticura Soap shaves without mug.

Buy Lee Wilson Dodd's
Book of Susan
No new novel equals its CHARM.
Ask any bookseller. $2.00.

SAVINGS AND LOANS ASSOCIATION.

4½ & 5% ON SAVINGS
DATING FROM SEPT. 1st
Paid by the old reliable
FRANKLIN SOCIETY
FIFTEEN PARK ROW, N. Y.
Park Row Bldg., Ground Floor.
32 Years Old—Safe—Conservative.

SHOTS FIRED IN TWO BATTLES IN STORES

Jeweler Wounds One of Three Who Attack Detective After Trying to Sell Gems.

MORE SHOOTING IN CHASE

Bullets Rout Negro Who Orders "Hands Up!" in Sporting Goods Shop After Buying Pistols.

Swift gunplay in which excited men shot with more than usual accuracy, sudden twists whereby the hero got the drop on the villain in true melodramatic style and skilled "burgling" of the Jimmy Valentine variety all added the spice of action to the tale of yesterday's adventures participated in by those of lawlessly acquisitive instincts, the police, victims and near-victims.

Nathan Miller scored the best marksmanship record of the day when Detective Thomas Smith encountered in Miller's jewelry store at 1,225 Lexington Avenue three men who, he said, were trying to sell stolen jewelry. Frederick W. Wagner of 315 East Eighty-third Street was leaning over the counter when the detective entered. He leaned too far and in the resultant tautness of his trousers Smith noticed a suspicious bulge over his right hip.

"Men carry 'hooch' on the port side," the detective told himself. "I'll 'frisk' him and learn the meaning of that starboard hump."

A moment later the detective was tossing a loaded pistol behind the counter and turning to search the other two, only to find that all three were struggling to down him and escape.

Seeing that Smith was getting the worst of it and could not draw his own weapon, the store proprietor snatched the pistol from the floor and fired two shots. After the first of these his own plate glass window was no longer waterproof, but the second inflicted a wound in Wagner's hand and took all the fight out of him.

The three fled. Miller, by then proud of his aim and determined to practice some more, took after Wagner, ever and anon sending another bullet at the fugitive without registering any more hits.

The detective went through Eighty-third Street after the other two, halting in his stride every now and then to fire impartially at first one, then the other. One escaped, but Smith was confident a shot took effect in his shoulder and that he would turn up later at a hospital. He caught Walter McKeon of 178 East Eighty-fifth Street, whom he charged with having stolen property in his possession.

Not long afterward a man suffering from a gunshot wound in the back was taken to Harlem Hospital, where he was found to be seriously hurt. He said he was Rudolph Rubino of 328 East Eighty-third Street, and that he had been wounded accidentally while walking in the negro section in Harlem. Meanwhile the police had sent out an alarm for Rubino in connection with the jewelry store affair and he was held a prisoner.

Meantime, Wagner, with a high respect for Miller's aim, but yet confident the jeweler could not shoot around a corner, turned into Eighty-fourth Street while his pursuer was some distance away. Patrolman Thomas McGrath saw the chase, jumped on the running board of an automobile and went after Wagner, firing seven shots from his pistol at the fleeing man. Finally, McGrath, disgusted with Wagner's refusal to be hit more than once, jumped off the running board and seized him. Wagner was charged with violating the Sullivan law and having stolen property in his possession.

Nerve, meaning cool-headed courage in the face of danger, triumphed over "nerve," meaning cheek or brass, in another instance and spoiled an ambitious but unequipped hold-up man's effort to make his victim supply him with the tools of his trade. A negro entered the sporting goods store of S. B. Davega at 125 West 125th Street, bought two pistols and a supply of bullets and proceeded to load his newly acquired weapons.

Satisfied that both of them were ready for business, he calmly elevated them to the accepted angle for bandits, looked over the score of customers and the dozen or more clerks and ordered them all to hold up their hands.

Most of them obeyed. Harry C. Hackett, a clerk, was standing near the pistol case. He got so angry at the idea of a man holding up the store with its own pistols he grabbed another weapon from the case, loaded it and opened fire on the negro.

The bandit fled with the two pistols he hadn't paid for and disappeared in the crowd. Two negroes waiting before the store in an automobile, believed to have been confederates, "shoved her in high" and fled in the excitement.

Burglars jimmied their way into the Celestial Chop Suey Restaurant at 164 West 125th Street early yesterday morning, ate three chickens and escaped with Chinese jewels worth $700 and $480 in cash, which they got from a locked safe by solving the combination.

Detectives investigating a recent $30,000 fur robbery from Handelman Brothers at 144 West Twenty-seventh Street early yesterday morning captured Morris Geroff, a printer of 158 Washington Street, who, they say, with two other men was loading a truck with furs at Twenty-sixth Street and Seventh Avenue. The other two men escaped with the truck, but Geroff halted when the detectives started shooting.

The captors told Magistrate Simpson in Jefferson Market Court that their prisoner was known as Moe Green, one of the cleverest loft burglars in the country, and, though Geroff said he merely was hired to help the other men load the truck, he was held in $25,000 bail for a hearing on a charge of burglary.

ARREST 7 IN AUTO CHASE.

Detectives Accuse Four of Prisoners of Holding Up a Brooklyn Club.

Detectives of Police Inspector Cray's squad of auto bandit hunters arrested seven men in an automobile at Broadway and Forty-second Street at 1 o'clock yesterday morning, after they had ignored several shots fired to halt them and had led the police car in a race through Fifth and Sixth Avenues and down Broadway to Times Square, where the pursuers searched them in a lineup on the curb. This revealed two loaded revolvers and two pieces of rope, each knotted to form a noose, which the police say were used for the speedy tying of victims of holdups, and four vials containing narcotics. In a secret pocket above the chauffeur's seat in the car was another revolver.

Within a few hours following the arrests four of the prisoners were identified as part of a gang who had robbed fourteen poker players in a private club at Forty-second Street and Fifteenth Avenue, Brooklyn, on Aug. 7, when the bandits fled with $4,000 in jewelry, watches and cash. The lineup at headquarters and fingerprints in the Criminal Identification Bureau show records of five of the men.

E. R. BERGDOLL VERDICT REACHED IN 5 MINUTES

Question Asked by Judge Advocate Indicates Finding of Guilty, Army Men Say.

The court martial at Governors Island was less than five minutes in reaching a decision in the Erwin R. Bergdoll case yesterday afternoon. The verdict as to whether or not Bergdoll is guilty of deserting during wartime will not be made public, however, until after the findings are approved or disapproved by Major General Robert Lee Bullard, Commander of the Department of the East.

Shortly after the decision was reached Bergdoll was brought before the court and the Judge Advocate asked if there was any record of previous convictions. Army men assert that the formality is an indication that a verdict of guilty was reached. If Bergdoll is not released from arrest within twenty-four hours it will be a certain indication that he was found guilty. Bergdoll was returned to the Fort Jay prison.

The Sugar Saver
among cereal foods
Grape-Nuts
No added sweetening needed.
You'll like the appealing flavor of this sugar-saving food.
SOLD BY GROCERS EVERYWHERE!

BURNING MAGAZINE BOMBARDS FLORENCE

At Least 100,000 Stored Grenades Are Believed to Have Gone Off.

HAIL OF PROJECTILES

San Gervasio Quarter Badly Wrecked—Many Buildings in Heart of City Unroofed.

Copyright, 1920, by The New York Times Company.
Special to The New York Times.

MILAN, Aug. 12.—For twenty hours Florence has been subjected to a dreadful hail of hissing projectiles from a burning powder magazine on the slopes of Fiesole. The centre of the distrbance presents the appearance of a mighty valcano belching forth smoke and flames, interspersed with flashes of blinding light and a downpour of tons of fiery steel.

It is calculated that at least 100,000 out of 260,000 thirty-seven to eighty-five millimeter grenades stored therein have exploded.

The populous San Gervasio quarter looks like a town that has undergone severe aerial bombardments. Its fine parish church and adjoining monastery are in ruins within a mile and a half radius; every building has been wrecked and the streets are thickly littered with burst or unexploded shells. Many buildings in the heart of the city have had their roofs battered in. One palatial villa was torn by a heavy projectile from roof to cellar. In the ancient Hall of Fiesole not a window is intact and numberless dwellings have been rent.

The well-known Enos confectionery works have been burnt to the ground. The Mercy Hospital and that of Santa Maria Novella are crammed with the injured, among whom is General Ferrer, commander of the local Carabinieri Corps.

Only nine corpses as yet have been recovered, because the immediate scene of the catastrophe cannot be explored for some days to come. A military cordon is now drawn around the district, where gangs of thieves had been busy throughout the night, looting deserted dwellings.

A searching inquiry has been instituted into the origin of the outbreak. General Penella, commander of the district army corps, says the workmen engaged in emptying shells were under the influence of political agitation, in consequence of which they had refused to assist in transporting explosives, alleging that these were intended for dispatch to the other side of the Adriatic [against d'Annunzio and Fiume.]

Mannix Protest Meeting Arranged.

A mass meeting to protest against the treatment accorded Archbishop Daniel J. Mannix of Melbourne, Australia, will be held on Sunday in Madison Square Garden, it was announced last night. The meeting will be under the auspices of Sinn Fein sympathizers and announcement of the gathering will be made from all Catholic altars Sunday morning.

WALKER ELECTRIC TRUCKS

If you are using gasoline delivery trucks in the city, you owe it to yourself to buy just one Walker Electric and keep tabs on the comparative cost.

WALKER VEHICLE COMPANY
Grand Central Terminal.

A Complete Service

—to clients is the ideal upon which we operate. From blue prints to completed building—we shoulder the *entire* responsibility.

Walter Kidde & Company
Incorporated
Engineers and Constructors
140 Cedar Street, - - - New York

Macy's

Final Clearaway of
ODD LOTS
Men's Summer Suits
(two-piece)

In this clearance, the lowest prices of the season are the feature. Make your selection NOW while prices are so low.

Specials That Permit Big Savings:

MOHAIR SUITS
Sizes 36 to 40 regular.
$15.75

Shantung Silk Suits
Sizes 36 to 40 regular.
reduced to *$26.75*

Palm Beach Suits
sizes 36, 37, 38 regular only; gray or tan.
$11.75

Lowest Price in Town
MEN'S MOTOR DUSTERS
$1.84
(Originally priced $2.96)
Made of tan, linene, single breasted only.
Motor weather suggests one of these serviceable coats.

Macy's—Fifth Floor, Front.

R. H. Macy & Co
Inc.
Herald Square
New York

Copyright 1920 The House of Kuppenheimer

Kuppenheimer Good Clothes

are the unquestioned standard of value. They are more than clothes—they are a service we are proud to offer you. They are a 14-karat *investment* in satisfaction and economy, also good appearance.

$40, $45, $50, $55 and $60
Kuppenheimer Suits
Now $27.50 at all stores.

$90, $100, $115 and $125
Kuppenheimer Suits
Now $61.50 49th St. store only.

Kuppenheimer Palm Beach & Mohair Suits; were $30, $35 & $40—now $21.50
at all stores

Brill Brothers

279 Broadway
44 East 14th St.

47 Cortlandt Street.
Broadway, at 49th Street.

125th St., at 3d Ave.

2 Flatbush Ave.
Brooklyn.

Copyright, 1920, The House of Kuppenheimer

QUESTIONS TITLES OF MANY OIL FIRMS

Joseph Guffey Asserts That Some Concerns Have No Legal Right in Mexico.

HE THINKS LAWS ARE JUST

But Others Oppose Regulations, He Says, in Order to Shift Quarrel.

Copyright, 1920, by The New York Times Company.

Special Cable to THE NEW YORK TIMES.

MEXICO CITY, Aug. 12.—Joseph Guffey, head of the Agui Oil Company, has issued a statement to the press regarding the difficulties of the oil companies with the Mexican Government. He questions the titles to properties supposed to be owned by a group of companies in opposition to Article 27.

"My opinion is that the main points now at issue between the Mexican Government and the Oil Producers' Association, Article 27, the present exportation taxes, acceptance and compliance with Mexican laws, have always been avoided and ignored by certain oil companies operating and producing in the Mexican fields," he said.

"Small land owners, like the small land owners of other countries, are especially careless about probating inheritances, registering titles and paying taxes. But carelessness in small matters is one of the first things every large company must cure, not only in Mexico, but in every other oil country. The same group of companies which in Mexico neglected securing or perfecting their titles are scrupulous in their attention to these conditions in fields in all other countries.

Says Companies Have a Compact.

The group of associated companies have an agreement among themselves to respect the title claims of each other, regardless of the law. The result of these conditions is that on May 1, 1917, when the new Constitution of Mexico came into effect, there was not more than 10 per cent. of title claims in the actual producing or potentially producing areas of the Mexican fields which were legally completely leased or owned, according to the civil code, or the Mexican Constitution of 1857.

"It is difficult to believe that the large companies, with their extensive management and organizations, could be careless, but the official records will substantiate these statements. The manner in which the group of associated companies acquired their titles was to accept the word of the tenant or possessor of the property that he was the only owner or sole universal heir of the original owner. There was no regular examination of the civil, public or judicial records until after the entry of the Agui Company into the fields.

"One of several heirs frequently leased or sold a tract with no authority except his imagination. No abstract was prepared or examined, and very few estates were probated. When I began to operate in Mexico I spent large amounts of money in preparation of abstracts, compilation of data from the public registers to locate the original owners, and then purchased the rights of desirable tracts. I purchased the rights of the owners according to the laws of 1857 and denounced the land to the Government according to the laws of 1917.

"The associated companies are now seeking to cover illegal and incomplete title claims by attacks on the new petroleum law and the Government. The nationalization policy of oil lands followed by Carranza practically annulled the famous decree granting provisional drilling permits, a decree that was promulgated surreptitiously without fulfilling legal requirements, as it was not viséd by the then Minister of Industry and Commerce, General Plutarco Calles. This decree is null, as are all drilling permits granted under it.

Wants Government Declaration.

"I think it would be just as expedient for the Government to issue an official declaration stopping all work under this decree. Unless this is done, and present conditions continue, the companies which do not accept or obey the laws, or pay just taxes, will have an unfair advantage over the obedient companies. If Article 27 is annulled or materially amended, as the associated companies wish, all interests created under it, to the value of many millions of dollars, will be destroyed. Derrogation or substitution of a new law will produce retroactive effects, wherein enormous interests created in good faith according to the existing law, will be destroyed. The new laws are not confiscatory or retroactive, but are fair and equitable. They remove many burdensome restrictions operating in this country. From these laws the producer has nothing to fear but everything to gain.

"I do not approve the method of levying export taxes on petroleum, and believe that some other method could be found. Still, the amount levied under the last regulation is neither burdensome nor excessive. All the oil companies now exporting can well afford to pay."

Mr. Guffey conferred with President de la Huerta on the oil situation yesterday.

MEXICO SENDS 5,000 TO FIGHT CANTU

Three Thousand Are Now Nearing Lower California—Seek Vera Cruz Settlement.

Special to The New York Times.

WASHINGTON, Aug. 12.—The Mexican Government is sending 5,000 soldiers into Lower California to subdue Governor Cantu of that State. This announcement was made today by the Mexican Embassy, which added that 3,000 of the soldiers have already sailed from Mazatlan for Guaymas under command of General Abelardo Rodriguez.

In an effort to relieve the tension in the State of Vera Cruz President de la Huerta has notified all the municipal authorities in that State of the reasons which prompted him to postpone the local elections throughout Vera Cruz State. President de la Huerta contends that in the present case the sovereignty of Vera Cruz has not been violated.

Answering a report printed in various newspapers which stated that information had been given Senator Phelan of California that large tracks of land in Lower California, near the American border, were being sold to Japanese, the Embassy pointed out that under the Mexican law foreigners are not permitted to acquire land on the sea coast or frontiers of the republic.

MEXICALI, Lower California, Aug. 12.—Men, munitions and transport service are ready, according to the Cantu government of Lower California, to repel any invasion by the troops of the provisional government of Mexico.

A report was received here that 1,000 Federal troops were at or near San Luis, Sonora, south of Yuma, Ariz., and that the real start of a campaign could be expected at any time.

VERA CRUZ, Aug. 12 (Associated Press).—Efforts are being made by the Federal and State governments to reach a peaceable solution of the controversy which has arisen through the order of Provisional President de la Huerta dismissing Antonio Nava from office as Governor. General Guadalupe Sanchez has returned from Mexico City to Jalapa and has arranged an interview with Governor Nava. The result of this conversation will be communicated to the Provisional President.

Mexico to Deport Former Spy.

MEXICO CITY, Aug. 11.—Dr. Paul Bernado Altendorf, former German spy, who was arrested last Monday, charged with writing false articles relative to conditions in Mexico, has been ordered deported. Altendorf claims that he was naturalized in the United States shortly after that country broke relations with Germany.

FRAME CALL TO CHURCHES.

Geneva Conference Urges Preparing for World Movement.

GENEVA, Aug. 12.—At the closing session last night of the church conference, which had been held here during the last week under the auspices of the American Federal Council, Bishop James Cannon declared that the proposed world conference of churches would not touch matters of doctrine or forms of worship, but only the practical work of churches in social and international questions. He said it would be the most widely represented church gathering ever held. An address was prepared to all churches, asking them to prepare for the conference.

The committee which will be in charge of the preliminary work will include Bishop Charles H. Brent and the Revs. Charles McFarland, William Merrill, Frederick Lynch, Arthur J. Brown and Nehemiah Boynton.

League Secretary Meets Motta.

GENEVA, Aug. 11.—Sir Eric Drummond, General Secretary of the League of Nations, arrived here today and conferred with Giuseppe Motta, President of the Swiss Republic.

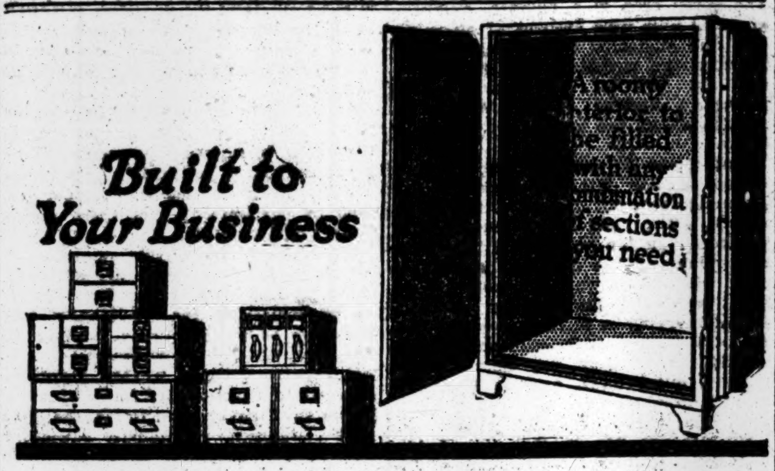
Built to Your Business
A roomy interior to be filled with any combination of sections you need

THE Van Dorn System-Fitted Steel Filing Safe is built to speed up your business and to protect it. Each separate shelf, filing section, bin and compartment is chosen by you for its pre-determined need, and the fittings selected arranged in any desired order. Every vital record is concentrated into one compact, time-saving filing unit, safe and snug behind the heavy insulated steel walls.

Every Record Safe

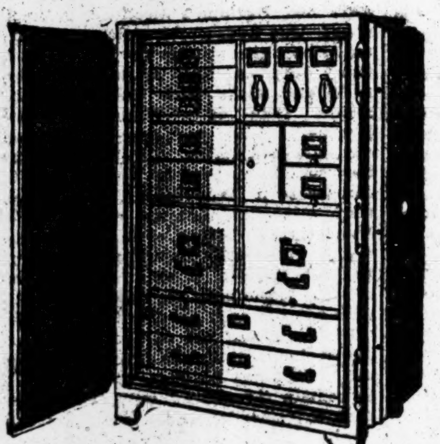

The heavy steel doors are triple recessed to guard against flame and water, and swing back flat against the sides of safe when open.

Take the first step for protection by calling Worth 5080. Our Representative will go over your needs and make a recommendation without obligating you in the slightest.

THE VAN DORN IRON WORKS CO.
318 Broadway

STEEL Van Dorn
SYSTEM-FITTED FILING SAFES

JOHN DAVID
STEIN-BLOCH SMART CLOTHES
Broadway at 32nd Street
Facing Greeley Square

John David Presents
Idemont, A Low Collar, Which
Is As Fast To Sell Out,
As It Is Slow To Wear Out

When New York Puts The Stamp Of Its Approval Upon A Fashion, Nothing Can Cancel It. The Best-Dressed New Yorkers Are Coming In For The Idemont Collar. It Is A Very Low, Light Starched Collar Uniting The Accomodating Freedom Of The Soft Collar With The Upstanding Fixity Of The Stiff Collar. It Is Smart Beyond Words, So We Will Leave It To The Picture

Ide Collars E & W Collars Arrow Collars

JOHN WANAMAKER

Broadway at Ninth, New York Telephone Stuyvesant 4700 Store Hours 9 to 5

The Furniture Sale's second week ends Friday

Useful Biographies
for Young Men and Young Women
ZACKARIAH FOX OF LIVERPOOL

Many years ago he was the principal merchant of Liverpool, the chief port of Great Britain, and of the world in Fox's time. He was asked how he contrived to realize the large fortune he possessed. His reply was, "Friend, by one article alone, in which thou mayest also prosper if thou pleasest,

'Civility'"

What does civility comprehend? Worcester says, "the quality of being civil; urbanity, refinement, courtesy, politeness, attention, complaisance."

All people coming in contact with others take notice:

Cut this out and paste in your scrapbook.

(Signed)

John Wanamaker

August 14, 1920.

Don't forget the Sweets

Chocolate covered caramels, 80c lb. on the Main Floor and Down-Stair Store, New Building.

Turkish paste—lime, lemon, orange and raspberry flavors—80c pound.

Apple jelly rings in assorted flavor—delicious—$1.25 lb.

Eighth Gallery, New Bldg.

An all-silk Umbrella, $7.50

A special purchase

Bakalite handles with a ring; cord or leather loop handles; stub ends white tips make the chic of these women's umbrellas.

Colors are navy blue, purple and green. Tax 35c.

Main floor, Old Bldg.

Women's new Cloth Frocks

Inspired by Paris

Any new trend of fashion must now be heeded by the woman buying her Autumn wardrobe.

The *neckline* must follow long lines, either in a "V" or a straight pending to be buttoned high at the neck or left open to disclose the exquisite vestee.

The silhouette is the long slim line so becoming to and favored of women. In some cases it is slightly wider on the sides.

The waistline is long and loose.

Sleeves tend to be longer. Three-quarter bell sleeves are favored for early Autumn.

Side plaiting; will o' the wisp like panels, apron effects are *chic* variations of the straight silhouette.

Extreme simplicity of line and conservative coloring of material is characteristic of this season's frocks—heightened by unusually brilliant and exotic embroidery—strongly influenced by that of Russia and the primitives. Leather in applique is particularly interesting.

Navy blue serge and tricotine of the finest weaves is used to fashion these gowns. Prices $105 to $195.

Conservative and smart frocks fashioned of navy blue serge or tricotine, according to the lines favored for the season, sizes 34 to 44 are $55 and $59.50.

Second floor, Old Building.

Boys' Tailored Wash Suits at $5.95

A very low price. Sizes 8 to 10 years.

Third floor, Old Building.

Store Closed Saturday

THE August Furniture Sale is spreading a great happiness. It includes every kind of GOOD furniture at safest low prices—10 to 40 per cent. less than it can be bought for at any time after August. Do you wonder that the people are looking ahead and fixing up their homes, now? Chairs, tables, divans, day-beds, bed-room suites, dining-room suites, living-room suites, library, den and hall pieces—more than 4,000 pieces—every one honest and dependable—will be on the furniture floors for your selection, Friday. New pieces coming in every day (some going out which, perhaps, you would have liked to have in *your* home). 10 to 40 per cent. off good furniture means a lot these days. Don't let the opportunity pass without seeing if there isn't something in it for YOU.

Fourth, Fifth and Sixth Galleries, New Building.

The Walker Collection
of Early American Furniture

is attracting many visitors in the Colonial Rooms. Au Quatrieme, and many pieces have been eagerly taken by collectors. But a large variety still remains. There are a number of charming highboys, a few of which are listed here.

Curly maple highboy from New Hampshire, having two fans. It never had any "pulls," but the drawers can be opened easily by the moulding.

Curly maple highboy, flat top, ball and claw foot.

Early type highboy of walnut veneer, bonnet top, herringbone edge.

Very early maple highboy with flat top, original brasses.

Walnut highboy and lowboy, bonnet top. They came from Portland, Maine, and "were born together." Very fine brasses.

Maple lowboy, cabriole legs, nicely shaped apron.

Three tiny tavern tables with raked legs, very fine turnings.

Queen Anne settee or settee with double chair back. So called Dutch style. Extremely rare and beautiful piece. The wood is worn by 200 years, of use to a soft velvety finish. Charming in its simplicity. (Illustrated). Fourth Floor, Old Building.

3,000 yards of Silks $1.45 yd.

Many kinds; many high qualities; plain and fancy silks, black, colors, white; in packets; earlier prices were from almost two to more than four times Friday's price.

1,000 yds. 50-in. silk mixed brocades, $1.95 yd.

Earlier prices were from more than two to more than three times this price; wide range of colors, suitable for linings, curtains and upholstery purposes.

Silk Rotunda
Main floor, Old Building.

None sold C. O. D. None sold to dealers. No returns.

Less---for Sheets and Pillow Cases

Plain and hemstitched, our own stocks, made of fine, firm muslin that wears well.

Sheets

Plain hem	
63x99 inches	$2.50
63x108 inches	$2.75
72x99 inches	$2.95
72x108 inches	$3.15
81x90 inches	$2.85
81x99 inches	$3.15
90x99 inches	$3.40
90x108 inches	$3.60
Hemstitched	
72x99 inches	$3.15
81x90 inches	$3.05
81x99 inches	$3.35
90x99 inches	$3.60
90x108 inches	$3.80

Pillow Cases

Plain hem	
42x36 inches	68c
42x38½ inches	68c
45x36 inches	68c
45x38½ inches	72c
Hemstitched	
42x36 inches	75c
42x38½ inches	80c
45x36 inches	80c

First floor, Old Building.

Tub Skirts---Out They Go

Out go these new Tub Skirts at $3.95—200 of them—a find—in gabardine and tricotine; all white; eight models, simple, well-tailored; belts 25 to 38. Ready to put on.

Second floor, Old Building.

Blouses---Special

Georgette Crepe Blouses, Special at $3.50—Dainty blouse of flesh or white Georgette crepe of a good quality, enhanced by a vestee of imitation Venetian lace.

The short kimono sleeves and collar, cut to fit over a coat collar, are edged with a narrow imitation Venetian lace.

Second floor, Old Building.

This is how today's customers will feel on Saturday morning

Men's Burlington Arcade Suits

Imagine getting a Wanamaker suit for $32.50! A three-piece suit—1920 model—of flannel or unfinished worsted, or cashmere. Earlier prices were almost to quite double. There are suits in this group for regular, long and short sizes—*but no stouts*.................. $32.50

200 Men's Bathing Suits Now $3 to $5

They were double these prices. Two-piece and California models, wool and worsted, in a variety of styles and colors; 36 to 44... A few two-piece cotton suits will be closed out at $1.25.

Men's Motor Dusters down to $12.50

Got to get these light dusters out while yet there's need of them; gray mohairs; Palm Beach cloth—light gray, tan, sage green, cream, dark gray; double breasted, belted back; a few single breasted, with Raglan shoulders; sizes 34 to 44.

Silk-and-cotton Shirts, $3.85 (Tax 9c)

The regular price of these shirts is almost double. We were fortunate enough to get several hundred at a price which permits us to sell them for $3.85. Patterns are good—mostly neat stripes, a few bolder patterns. Good wearing shirts. Come early in the morning for widest choice. Sizes 14½ to 17.

Some extra fine percale shirts, $1.65.
Table of large four-in-hands, 80c.

Burlington Arcade floor, New Building.

The New York Times

"All the News That's Fit to Print."

PUBLISHED EVERY DAY IN THE YEAR
BY THE NEW YORK TIMES COMPANY.
ADOLPH S. OCHS, Publisher and President.
B. C. FRANCK, Secretary.

NEW YORK, FRIDAY, AUGUST 13, 1920.

OFFICES: [Telephone Bryant 1000.]
Times Building..............Times Square
Times Annex...43d St., west of Broadway
Downtown..............7 Beekman Street
Wall Street..............2 Rector Street
Harlem..2,109 Seventh Av., near 125th St.

Bronx....................2,914 Third Avenue
Washington Heights.........3,523 Broadway
Brooklyn..................401 Fulton Street
Staten Island....93 Stuyv. Pl., New Brighton
Queens....317 Fulton Street, Jamaica, L. I.
Elizabeth.................250 Morris Avenue
Hoboken...................61 Second Street
Jersey City.............89 Montgomery Street
Newark....................810 Broad Street
Paterson....................13 Park Avenue
WASHINGTON......................Riggs Building
CHICAGO..........1302-1304 Tribune Building
ST. LOUIS.......613 Globe-Democrat Building
DETROIT...................403 Ford Building
SAN FRANCISCO............742 Market Street
LONDON...........12 Salisbury Square, E. C.
PARIS....Au Matin, 6 Boulevard Poissonnière

SUBSCRIPTION RATES.

TWO CENTS in Greater New York. Three Cents within 200 miles. Four Cents elsewhere. Sunday, Five Cents in Manhattan, Bronx and Brooklyn; Ten Cents elsewhere.

By Mail, Postpaid.	One Year.	Six Months.	One Month.
DAILY & SUNDAY...	$12.00	$6.00	$1.00
One week, 35c.			
DAILY only	10.00	5.00	.85
One week, 30c.			
SUNDAY only	4.00	2.25	.4
SUNDAY only, Canada	6.00	3.25	.55
FOREIGN RATES.			
DAILY & SUNDAY...	$26.00	$13.30	$2.40
DAILY only	17.40	8.90	1.45
SUNDAY only	9.75	5.12	.86

Binder, Picture Section, $1.75; Magazine, $1.25.
THE ANNALIST (Mondays), per year, $5; Canada, $5.50; other countries, $6. Binder for 52 issues (one vol.), $1.25.
THE NEW YORK TIMES BOOK REVIEW AND MAGAZINE (Weekly), per year, $1; Canada, $1.50; other countries, $2.
TIMES MID-WEEK PICTORIAL (Thursdays), 1 year, $5; Canada, $6; other countries, $6.50. Binder for 52 issues, $1.25.
TIMES CURRENT HISTORY, Illustrated Monthly Magazine, one year, $4; Canada, $4.50 (foreign $5). Per copy, 35c.
Entered as second-class mail matter.
THE NEW YORK TIMES INDEX. Quarterly—Full Cloth, per copy, $2; per year, $8.
THE NEW YORK TIMES WAR VOLUMES—20 volumes in the set—illustrated—Cloth, $80; three-quarter leather, $100; full leather, $130—encyclopedic history European War.

The Associated Press is exclusively entitled to the use for republication of all news dispatches credited to it or not otherwise credited in this paper, and also the local news of spontaneous origin published herein.
All rights of republication of all other matter herein are also reserved.

THE WORLD COURT.

Details are now at hand of the organization and jurisdiction of that "Permanent Court of International Justice" called for by Article XIV. of the Covenant of the League of Nations. This, be it remembered, is that wicked "Wilson Covenant" upon which, according to The Boston Transcript, Lodge and Harding pronounced a joint sentence of death at Marion. It is also the same League of Nations which Republican newspapers have jubilantly declared to be dead and buried. Yet somehow Mr. Root found it possible to work under the Covenant just as if it were alive, and to submit the product of his labors to the League, on the supposition that it is still above ground. He is admitted to have held first place in influence and sagacity among the jurists who met at The Hague to give form to the conception of a world court. For his audacity and disloyalty to his party in thus giving aid and comfort to the political enemy he will have to make his defense when he gets home. Leaving him to deal with Lodge and Harding, which perhaps may not be entirely beyond his powers, let us pass on to the construction of the Permanent Court.

Mr. Root's handiwork can probably be traced more clearly than anywhere else in the provisions for the selection of judges. For the difficulty which the jurists at The Hague confronted was very like that which was faced by the framers of the American Constitution. The latter, like the former, had to devise a method of harmonizing the interests of small States with those of large. What compromises were adopted to induce Rhode Island and Delaware to go along with New York and Pennsylvania everybody knows. At The Hague the compromise consisted in allowing the Council of the League and the Assembly to vote separately upon the nomination of judges. The great Powers control the Council; in the Assembly the smaller Powers will have a pronounced majority. If the two voting bodies are unable to agree in the selection, then, after the third ballot, a joint committee of both Council and Assembly—three from each—will be charged with the duty of filling up the bench of the Permanent Court. This is to consist of fifteen judges—eleven titular and four substitute. The Hague Court of Arbitration is to draw up a list of eligible persons. This list, containing perhaps as many as a hundred names, will be submitted to the League of Nations, which will then proceed to select from it the requisite fifteen.

Another problem in connection with the Permanent Court arose out of the question whether a judge of a given nationality should be allowed to sit in a case to which his own country was a party. It might seem that impartiality would demand his standing aside. On the other hand, he might be the very man to give the Court most enlightenment on the merits of the controversy. It was to be considered also that the permanent nature of the tribunal would be impaired, or might seem to be, by such a withdrawal, temporarily, of one or more judges. Furthermore, it is always to be borne in mind that a judge in such an exalted position could be expected to rise above mere considerations of patriotic feeling. He would be prepared to act, as Coke said that he would, "as becometh a judge." We have the precedent of the Lord Chief Justice of England, Lord Alverstone, deciding in favor of the American contention in the Alaska boundary case. The solution arrived at by the jurists at The Hague was to leave the judge sitting, but to give the other nation involved, if it had no judge of its own on the Court, the right to name one, ad hoc.

Questions of the jurisdiction of the Permanent Court were more easily settled. Here it was only necessary to follow the indications already given by the League of Nations. Accordingly it was decided that the Court should be competent to take up and adjudicate international disputes which involved:

(1) Interpretations of treaties.

(2) Questions of international law.

(3) Questions of fact which, if the fact were proven, would constitute a violation of international law.

(4) Questions of redress or of reparation due for a violation of international law.

There is no need to dwell upon subordinate matters, such as the tenure and pay of judges. The plan as a whole, agreed upon as it was by such a body of men, eminent alike for learning and for philanthropy, is big with promise. Since it is now inseparably linked with the League of Nations, the Republicans are bound, for party reasons, to look at it askance or to damn it with faint praise. But after the campaign follies are overpast they may recover their sanity and join in hailing this by-product of the League of Nations, which will compel swashbuckling rulers to take their quarrels into court, instead of seeking to settle them sword in hand.

JUDGES IN THE SECOND DEPARTMENT.

In New York and Bronx Counties retaining the services of most of the experienced Justices whose terms are about to expire seems to be assured. Such is not the case in the Second Judicial Department, which includes Kings, Queens, Richmond, Nassau and Suffolk Counties. There five Supreme Court Justices are to be elected in November. Four of the sitting Justices are up for re-election, the fifth having been elevated to the Court of Appeals. The four are Townsend Scudder, Joseph Aspinall, Walter Jaycox and Lester W. Clark. The first named is a Democrat, the others being Republicans. It may be said, in passing, that Justice Scudder was nominated fourteen years ago by the Republicans, one of his sponsors being Theodore Roosevelt.

When the matter came up recently the Democratic organization in Kings expressed a willingness to indorse all four of the men named provided it could name a high-class Democrat for the fifth place. But the Republican leader objected, and since then the leaders of that party in the various counties have set about putting up candidates of their own. Following this, a number of candidates have appeared seeking nominations on the Democratic ticket. Most of them have little more to commend them than that they are good party men.

All of the Justices up for re-election have made good records. Not a single complaint has been heard against any of them. In accordance with precedent, and with regard to the public welfare, they should receive renomination from both parties. As the matter stands they are likely to fail at the primary because of the distribution of the votes among a raft of candidates. To guard against this result a number of lawyers and other public-spirited citizens have organized a Citizens' Judiciary Committee to secure the re-election of the four Justices. This committee is headed by ex-Judges Cullen and Bartlett of the Court of Appeals. The principle of a non-partisan judiciary ought to be established as firmly across the East River as it is on this side.

MOTOR-CAR THOUGHTS.

One would have supposed that a cart, drawn by two steady and sedate oxen, would be more congenial to Senator Harding's political and international concepts than the impetuous and progressive automobile. The latter, however, is not infrequently "stalled," thereby suggesting a happy symbol of the Republican Party; and, besides, there is a multitude of motorists to whom a judicious candidate on wheels can make "a plain appeal." So Mr. Harding recites the thoughts that arise in him while riding for three hours over the Buckeye roads. Strange to say, he finds some of them good, some bad, and that sets him to "likening modern travel to some of the problems of life." "The torn-up "condition of the world took us temporarily off the main forward track, "and I think it is the business of "the people of the United States of "America to get back on the road "again." And that road, like a modern highway, must "have a good foundation," and the United States "must hold to a firm foundation, no "matter what the immediate surface "conditions may be."

Mr. Harding could scarcely have selected a more awkward metaphor. The roads of the world are now broken up, the roads of civilization. He is like an automobilist who, having a chance to take a perfectly good and new road, sticks to the old. Armament outbidding armament, ever-climbing taxes, war, famine, death—these are the old rough roads the world has traveled hopelessly for so many ages. The League of Nations is a new path open to the future in which these ancient, incorrigible enemies can be restrained. Mr. Harding will not take that road.

Instead, he rolls like a sweet morsel under his tongue that blessed word, "understanding." He seems to think that there is some magical mystery in it. It was the favorite spell of his speech of acceptance. In his road speech he utters again and again this word of power. "If there is anything "the world needs in the present state "of turbulence, in the present state "of unrest and fevered conditions, "insurrection and rebellion—aye, and "revolution—it is understanding of "men and women with one another." "The biggest need of the hour" in America and Europe after we have settled down and taken stock and got "our foot firmly on the right track" —that is, the same old track—"again," is "an understanding with one another" to "move on to future ac"complishment and the triumph of "civilization."

He wants our country to "come to an understanding of our inheritance." Evidently "understanding," if understood, is a national and world cure-all. "I want to preach to you as a "fellow-citizen, not as a candidate for "office, the supreme necessity of the "present-day gospel of understand"ing." Why isn't he willing to practice that gospel? If "understanding "of men and women with one an"other" is necessary in the present confusions and divisions, the clash of national interests and ambitions and the destructive activities of communism, seeking to spread over the world, why is Senator Harding opposed to that understanding among nations which the League of Nations aims to bring about? He admits that "civilization has progressed through"out the world just as ideas have "been exchanged and men have come "in contact with one another"; yet he wants this nation to avoid contact with other nations for the better regulation and peace of the world. So far as international affairs are concerned, the road away from civilization is the one he follows.

Whatever his zeal for finding "the right track," Mr. Harding is on the wrong one. His heart is hid from "understanding." An automobile is not the proper vehicle for him. He rides and thinks most comfortably in an ancient cart with solid wheels, pulled by those two strong "off oxen," Hiram Johnson and William E. Borah.

SHIPPING DOMINATION.

"We, the United States, should really lead the world's shipping," said Senator Jones, addressing the agitated and divided shipping men of the Pacific Coast. From the sentiment there will be no dissent, but there will be the widest division of opinion about ways and means. The United States now ranks second only to England in ocean tonnage. According to Lloyd's Register, the United Kingdom now has 18,111,000 tons, against 12,406,000 for the United States, disregarding the tonnage of the British dominions and of the Great Lakes. During the war the United Kingdom lost 781,000 tons and Germany 4,716,000 tons. The United States gained 10,379,000 tons, against a gain for all other countries of 3,619,000. The net result is that the world now has an increase of 8,501,000 tons—a total of 53,905,000 tons, against 45,404,000 before the war. The world is as much over-supplied with shipping as it is under-supplied with land transport. There are plenty of reasons why the United States should speak softly and not brandish a big stick.

Senator Jones may be indulged in pardonable pride in his Merchant Marine act, but laws and platforms do not create efficiency. The efficiency of our merchant marine is not proportioned to our tonnage, nor to the cost of the marine establishment. We should not insist upon the law because it is law, and rely upon our wealth and strength to carry through any policy regardless of its merits, or run amuck against foreign competition. Senator Jones wants to drive foreign shipping from our ports because it is foreign, and to keep our shipping on the seas because it is American. Business considerations would prefer American shipping, other things being equal; but if American shipping were too costly or inefficient, prudence would suggest that the ambition to dominate should be restrained for a more convenient season. American opinion will sustain the Shipping Board so far as it demonstrates fitness for leadership. It starts with a regrettable crop of domestic and foreign quarrels. It has not united American opinion regarding the relations between railways and steamships. It has not united American opinion on the idea that Government shipping should be used to distribute commerce in a theoretical manner, rather than to convey goods where they are wanted. The board started with a system of preferential rates which it soon saw reason to suspend. It served notice on Japan not to start a Pacific rate war, but has been itself charged with discriminatory and retaliatory methods by more than one nation.

Business methods should control business. Shipping policies should be limited by finances until we once more have money to waste. The board is not responsible for the fact that there are hundreds of millions of dollars' worth of shipping only fit for coal barges or oil tanks, and that it is provided with tonnage at a cost which cannot possibly earn a profit until millions of capital have been written off. The board means well, but is not earning full appreciation of its efforts. One reason is that its ships are being used according to a plan to show the flag on the seas. We want the flag shown wherever it can earn its way, but a Government merchant marine earning a deficit on the scale of the railways is not to our liking. If there are to be rate wars in the process of developing an American marine, they ought to be private wars, not Government wars of rates, soon to pass into wars of tariffs.

IN THE GARDEN OF CANDIDE.

Bathos begins to mingle in the dynastic tragedy at Doorn. Visits from the ex-Kaiser's sons, known to be in financial straits, are so numerous and persistent as to be no longer explainable on the ground of family affection. Even as quests for money from home they are said to be failures. Ingratitude being the vice of republics, the ex-Kaiser has only the funds he took with him when he despaired of the Fatherland. The faithful steward von Gothard never permits father and son to be alone together. The shrewd may suspect that the rule is an expedient of the ex-imperial authority, which feels the necessity of being shielded from the more intimate manifestations of the filial touch. True, the ex-bejeweled ex-Crown Prince lately departed with a table and sundry chairs for his abode at Wieringen, and it appears that there were other emoluments. Prince Otto departed with him; it can scarcely have been for the purpose of sitting at that table in those chairs. But Prince Eitel Friedrich still keeps watch at Doorn. And still the ex-Kaiser has no vocation but sawing wood. It is not the kind of labor that conquers all things. Decidedly the muse of high tragedy no longer favors the abode of Kings.

Quite otherwise is the situation of the Russian refugees in Paris, who lacked the imperial foresight to see that funds were interned with them. General Nicolaieff, far from his former command of artillery, drives a motor lorry in the crowded streets. A former comrade in arms, Colonel Doroschewik, runs a shop for motor repairs. Two former officers in the Russian Imperial Guard are clerks in a Paris bank. Colonel Skouratoff earns a meagre living by growing salad greens and mushrooms. Prince Boris and his Princess are household decorators and painters. And there are many others. On the whole they appear to have the common run of success and the daily cheerfulness that comes with it. Princess Mestchersky, who, with her son, Count Paul, runs a dairy and makes Swiss cheeses, was asked what she thought of events in Poland. "Here we know no politics," she answered. "We cultivate our garden."

There is ripe wisdom in those few words of Candide. According to the crude optimism of Leibnitz, all is for the best in this best of all possible worlds. Voltaire had a doubt which, if we may believe Rousseau, was rendered acute by the devastation wrought in the earthquake at Lisbon. So he set a candid hero adrift in the world to encounter the mortal hazard. As far as Candide found ultimate wisdom it was in the words of an old farmer taking the fresh air at his door under an orange bower: "I pre"sume in general that they who "meddle in public affairs die some"times miserably, and that they de"serve it; but I never trouble my "head about what is doing at Con"stantinople; I content myself with "sending there for sale the fruits of "my garden." Voltaire's contemporaries were shocked at the idea that one may wash his hands of affairs that are beyond him; but the world has found few precepts wiser than this, that we should cultivate our garden.

TROUBLE ON THE DANUBE.

The report that France has made an arrangement with the Horthy Government in Hungary by which Magyar troops were to be sent against the Bolsheviki is not yet confirmed, but Foreign Minister Benesh of the Czechoslovak Republic takes it seriously enough to wire a protest to the Matin. "We must not have another general war in Central Europe," he declares. "The political, moral, eco"nomic and social position of the "young States renders that impos"sible." The choice between peace and war may not lie with the Czechs or the French; if the Red armies advance, Central Europe will have to fight. But until and unless that happens Mr. Benesh's argument is sound. The Danube States cannot afford another war if there is any way of decently keeping out.

There are other arguments against the use of the Horthy army. Horthy's régime is about as democratic as Lenin's.

Moreover, the principal purpose of Horthy's administration and his army has been to recover territory lost to the Czechs, the Jugoslavs and the Rumanians. If he fights Lenin, he will presumably be paid by the promise, explicit or implied, of something that belongs to the neighbors of Hungary. If he should win any victories, which is unlikely, he would merely have placed himself in a stronger position for an attack on the small Ally States of the Danube basin. If he loses, thousands of moderate Hungarians will join the Bolsheviki in a new rising to put communism back in power at Budapest.

The old Magyar junkerism now in control at Budapest can never be the friend of France, for it must, both by its nature and the direction of its policy, be the friend and ally of the Germany of Ludendorff and Luettwitz. Both here and in Hungary most of the supporters and friends of that Government are still good, hearty, unreconstructed worshippers of the dream of Teuton-Magyar domination. Negotiation with them will be as unprofitable as it is immoral.

TOPICS OF THE TIMES.

Revolt in the Pie Belt. Again the spirit of '76! New England is rising as one man in revolt against the high cost of huckleberry pie. The one man's name is as yet unknown, but by office he is an Inspector of Police in Lynn. The berry crop is a bumper, overrunning the hills with swarms of blooming blue and glistening ebony; yet the restaurants are charging 20 cents a slice for the idol of all hearts. Like Howells's heroine of the Aroostook, Lurella Blood, the Inspector "wants to know."

The Times is able to inform him, though it has hitherto concealed the alarming facts out of respect to human nature. The children have turned profiteer. In the golden age they used to overspread the Summer landscape, each with a pail in hand and a glad shout on his lips, and pick for the sheer joy of berrying—a festival in which the fee of 5 cents a quart was an incident merely. Now they are charging 40 cents a quart down east at Portland, and the price rises steadily coming west, until it reaches 65 cents at Sconset.

Huckleberry pie is the pie of big mouthfuls, crushed lusciously. It is the pie of black mouths, if not also lips and ears—mouths such as in nursery lore come only to children who speak untruly. But most of all it is the pie of memory! Of itself it is not half so filling and sustaining as the old yet ever youthful images it brings—images of the high pasture, sloping against sun-shot silver clouds, with its thickets of olive-green bayberry, its miniature forests of sweet fern, its occasional memorial cedar standing against a lichened ledge. And then the jungle of berry bushes, high and low! In spirit one joins the Sheriff of Lynn—but not to prosecute the modern child. Already he is more than punished in what he can never know.

"Cherrybanging" Upon English Roads. That admirable and unalterable praiser of past days, The London Morning Post, gives space to the complaints of a correspondent against what the British workingman seems to call "cherrybangers"—a word derived from *char-à-banc* and applied to the sightseeing buses which seem to infest the British countryside as thickly as they do Times Square and the ways to Coney. Says the indignant Briton:

"The *char-à-banc's* original purpose was to provide appropriate accommodation for a tribe known as rubber-necks, which is found in the most thickly populated part of the American Continent. These rubber-necks assemble for their rites chiefly in New York * * * and accompanied by a chief priest with a megaphone parade around the famous places of that great city. The *char-à-banc* stops. The chief priest screams through his trumpet: 'The residence of Silas P. Gotrox. He has seventeen million dollars of money and is just out from doing two years in the penitentiary.'"

Vile as is the loathsome Yankee, however, British labor seems to have gone him one better. The British cherrybanger, we are told, "goes with the ruthlessness of a tank over the countryside. The bottles as they are emptied are cast forth. Instruments of noise, such as drums, concertinas, whistles, rattles and sirens, usually accompany the cherrybangers and are used with merciless vigor. One reads even of funerals driven off the King's road to suit the convenience of this typical mob form of pleasure."

In short, the right little, tight little island appears to be going to the dogs, and nothing can be done about it but to curse the transatlantic cousin and shed a tear for the good old days when labor knew its place and England really ruled the waves.

The Novel of a Million Words. In The English Review Richard Aldington studies and praises Mr. Marcel Proust, whose "unique style and something of the fabric of his thought" have been built on Balzac, Flaubert, Sainte-Beuve, Henri de Regnier, the Goncourts, Michelet, Faguet, Renan and Saint-Simon. "At once a formidable list of 'great names' and a somewhat heterogeneous paternity for an artist." Evidently; but what is more alarming even to industrious novel readers is the fact that Mr. Proust's "A la Recherche du Temps Perdu" contains a million words. Mr. Proust is "a novelist of tremendous ability"; but, alas, also of a tremendous output. He has a close "affiliation with Saint-Simon," the often delightful, the often tedious, the too interminable Saint-Simon.

It used to be thought that a conscientious and hardened glutton of novels was rather distinguishing himself if he waded through "Pamela," "Sir Charles Grandison," "Clarissa Harlowe." Even one of them was regarded as a pretty sufficient "stunt." "The Great Cyrus" and "Cleopatra" and the other long-winded French romances of the seventeenth century are beyond the inclination or the powers of most of us; but the old habit is reviving. It is but a humble novel-maker who scorns to produce "trilogies" and "tetralogies." Miss Richardson bids fair to take the "distance record" from old Sam. There seems to be no reason why she shouldn't go on till she has completed a hundred novels—a "hekatalogy" would that be?

But these million-word novels make some readers nervous. Goethe may have been right about time; but it is not everlastingly long and wide enough to read many series of million-word novels. If the novelists and the typewriters persist, there will have to be co-operative novel-reading societies. Each member will read so many miles, and trust to the summaries given by other readers for the events, passions, scenery and sociological observations of the other miles and leagues.

Fresh Air for Poor Children. The heated term, accompanied by heated language, from which the city has been suffering, should have made many think of the children of the tenements. Of the organizations that work to give them a sniff of fresh air in the country, now and then, and to furnish medical aid to those in need of it, and perhaps unable to get it without help, none is more deserving than the Children's Aid Society. During its nearly fifty years of existence it has been noted for humane and skillful management. The number of its beneficiaries last Summer reached the total of 12,254.

A special appeal of this society for its Fresh Aid Fund is now being made. A word to the sweltering who have any money to spare ought to be sufficient. Contributions may be sent to the Treasurer, Edwin G. Merrill, or to C. Loring Brace, Secretary, 105 East Twenty-second Street.

EXCUSES FOR REGULARITY.

Reasoning of Those Republicans Who Believe in the League.

To the Editor of The New York Times:

The great war was so vast that its toll of life and wealth and its burden of suffering cannot be comprehended. The progress of science assures that future wars, if any, will be still more destructive and relentless, having for objectives not the defeat of armies but the destroying of nations. It would seem that the study of means by which to prevent any such future catastrophe might well claim the unselfish attention of the whole world. To neglect to give such attention is to be traitorous to millions of dead and to other millions of sufferers.

With a matter of such vital importance before us it is not pleasant to believe that men whom we have regarded as great moral and political leaders would deliberately stifle conscience under the spell of partisanship, yet there seems to be no alternative.

If, after studying this question of future world peace, there are any who conclude that the best way for America to do something for "humanity and God" is to do absolutely nothing at this time, or is to follow the will-o'-the-wisp course outlined by Mr. Harding, they are to be pitied; but how about the Tafts, the Hoovers, the Roots, the eminent clergymen, journalists, educators and others, known to be believers in the measures already undertaken but who by birth or choice are "Republicans" and who are now silent or are offering flimsy excuses for "regularity"? Are they willing to forget "humanity and God" at the call of partisanship?

These gentlemen know that Mr. Harding, for partisan success, is bidding for and getting support from those who are absolutely opposed to the beliefs of these gentlemen themselves. They therefore know that Mr. Harding, if he later does as they wish, must be false to others. They know (and Mr. Taft has stated) that the most fruitful result of Republican success can be only a "hope" for the League.

Mr. Taft's supreme "hope" is for the League with the Lodge reservations, after Mr. Harding's election. A lurid hope! The Lodge reservations have already been thrown into the discard with many other carefully manufactured issues, and along with them went the hollow fake of "Wilson-killed-the-League." They are now without an advocate in America. The "hope" that they will be revived by Republicans to embarrass a Republican President, as they were intended to embarrass a Democratic President, or that the treaty will be ratified by Republicans—with or without them—is a wild absurdity or else the Republican platform and candidate are the arch deceivers of all time.

The rank and file of the Republican Party should decline to follow the tortuous reasonings of such "leaders" or to remain "regular" with the fate of such a tremendous question in the balance.

DANA W. ROBBINS.

Utica, N. Y., Aug. 10, 1920.

League's Fight Against Disease.

To the Editor of The New York Times:

In one of your issues of last week I noticed the arrival of a liner with a case of typhus fever among the steerage passengers.

Apropos of this, the present action of the League of Nations in fighting that dreadful scourge, to keep it from ravaging Eastern and spreading to Western Europe, greatly impressed me, and I am convinced that Cox and Roosevelt could find no better educational campaign document than Mr. Raymond B. Fosdick's article as published by The Times in its Book Review and Magazine of Sunday, June 27.

Two years ago the "Spanish (?) influenza" crossed the Atlantic and slew more Americans than all the armies of Germany killed and wounded during the late war. Now a case of typhus is reported from a ship in New York Harbor, and, while Senator Reed of Missouri (who was here lately) and co-patriots of the same stamp are deluding the electorate by preaching isolation and national selfishness under the guise of Americanism, the much-abused League of Nations is spending its resources and battling to save Europe, America and the world from possibly a greater catacylsm of disease and death.

DUNBA J. PAUL.

Jacksonville, Fla., Aug. 8, 1920.

The Clergy and the League.

To the Editor of The New York Times:

One of your correspondents raises the question, "How are the ministers going to vote?" As a group, in common with other forward-looking, thoughtful non-partisans, they have long been committed to a league of nations in general and to the League of Nations in particular. Many of them are aware that the political critics of this League speak often with their tongues in their cheeks, knowing that their criticisms are for the most part baseless, but possibly not realizing how base, under all the circumstances, these criticisms essentially are.

How are the people going to vote? I don't know. They have their choice. For those whose wisdom is not warped or dull the issue is pitilessly clear. It is Cox and civilization versus Harding and hell.

Rev. W. F. SHELDON.

New York, Aug. 11, 1920.

CHATEAU GAILLARD IN ANDELYS.

Is it treason to remember, in these days
of shifting sand,
How once a King was mighty long
ago?
How he set his seal forever over Normandy, his land,
Built his castle high and haughty
'gainst the foe?
How he laughed to see its beauty and
its strength against the sky!
His "daughter of a year" was fair,
he said.
How he watched the Seine, now his
alone, go darkly slipping by,
And laughed again at Philip's sullen
dread.

Ah, still against the sky it stands, its
roofless towers bare,
Its windows tooth-edged holes in
broken walls.
The sun pours through in splashing gold,
and breezes stir the air
To sighs along the crumbling, moss-grown halls.
His heart is laid in Rouen's church beneath a weight of stone;
The heart is gone from Château Gaillard, too.
Yet come at sunset, softly climb the
heights beyond, alone,
And watch his tower set against the
blue.

Of a sudden, as the shadows deepen
round it and the mist
Creeps up from little Andelys below,
You may see it ere the dark falls, if
you keep a silent tryst,
Take form and shape of wondrous
strength and grow.
Gray walls fill in where gaps had been;
massed towers fling aloft;
Where sunset lingered, lamp-lit windows near;
A proud and gracious pile it looms. And
listen, laughing soft—
"Ah, she is fair," King Richard says,
"my daughter of a year."

HELEN IVES GILCHRIST.

RATE HEARING WIDENED.

Up-State Commission Will Consider Passenger with Freight Tariff.

ALBANY, Aug. 12.—Attorneys representing the railroads operating in the State today petitioned the Public Service Commission for the Second District for permission to file a schedule of increased intrastate passenger rates, to be effective Aug. 26, under the authorization of the Interstate Commerce Commission's order regarding increased interstate rates.

The commission notified N. B. Paulding of the New York Central Railroad Company, who represented the carriers, that it would give a public hearing on the petition next Tuesday. This is the date previously set for a hearing on the roads' petition for increased intrastate freight rates.

It was said at the office of the commission today that no request of the roads for increased freight or passenger rates had been refused, but that the subject was following the usual course of procedure.

Local railroad executives were reserved in their comment yesterday regarding the hearing on intrastate railroad rates, both passenger and freight, as announced for New York when the more general increases were granted to the carriers by the Interstate Commerce Commission. Some, however, expressed opinions that the Public Service Commission would "probably not get very far" if it opposed the new intrastate tariffs filed by roads in this State and based on the national rate increases allowed by the Interstate Commerce Commission. It was pointed out that the law empowers the Interstate Commerce Commission to suspend intrastate rates which are confiscatory, unfair or prejudicial in their relation to interstate and foreign rates.

In some offices the opinion was expressed yesterday that the Public Service Commission in the Second New York District would not make an issue of interstate rates but would take testimony and eventually approve and allow the new tariffs before Aug. 26. In support of this it was asserted that all records of the rate hearings before the Interstate Commission, which itself invited the State Commissions to co-operate with it, had been placed at the disposal of the various regulating bodies. At the same time the fact was cited that it was upon invitation of the I. C. C. that three representatives of State regulating bodies sat with the I. C. C. throughout the rate hearings.

B. R. T. MEN RELY ON HYLAN.

Will Ask Mayor to Present Their Case to Receiver Garrison.

Following a conference with William D. Mahon, International President of the Amalgamated Association of Street and Electric Railway Employes of America, at the Continental Hotel, yesterday afternoon, announcement was made at the headquarters of the Brooklyn local last night, that a committee representing the employes of the Brooklyn Rapid Transit Company, would confer with Mayor Hylan at noon today in an effort to have him use his influence with the officials of the company to accede to the more important demands made by the men a few days ago. The Mayor will be asked to prevail upon Receiver Lindley M. Garrison to declare for the "closed shop," the eight-hour day and an increase in the present wages of the men.

The executive committee of the Brooklyn local would not admit last night that Mr. Mahon had been summoned from Detroit to take charge of the situation in Brooklyn. They intimated, however, that now that he is here he will take part in the conferences looking to an adjustment of the differences between the officials of the company and its employes.

"We will explain all to the Mayor," said one of the union leaders in Brooklyn last night. "We are through with Garrison. The blunt reply he sent us has started the men talking strike, and unless something is done before our agreement expires with the company it will be hard to hold the men from striking. We will live up to our agreement with the company until midnight of Aug. 28. The attitude of the men now is that they will not go one minute without an agreement with the company."

James Sheridan, Chairman of Local 918, with P. J. Shea, union organizer, and Louis Fridiger of the amalgamated, will be the committee to wait upon Mayor Hylan today. They said no definite hour had been fixed for the conference but they expected to hear from the Mayor's Secretary this morning.

Receiver Garrison's letter, rejecting the propositions of the men, was read last night at a meeting of the surfacemen in the Brooklyn Labor Lyceum, Willoughby and Myrtle Avenues. Hisses and catcalls greeted it from the thousand men in the hall. The meeting was a regular monthly one, but much strike talk was indulged in before it ended.

NEW CHINESE CABINET.

Portfolios Given to Members of Various Parties.

PEKING, Aug. 11 (Associated Press).—Announcement was made today of the personnel of the new Chinese Cabinet. It would appear that in selecting those who would hold portfolios the Government has divided its favors. The War and Interior departments were given to the Northern Military Party, the Departments of Justice and Education to the Progressive, Communications and Finance to the Old Cabinet Group and Navy and Foreign Affairs to men of no party affiliations. The Cabinet that will take office will be as follows:

Premier and Minister of War — General CHIN YUN-PENG.
Minister of Foreign Affairs—Dr. W. W. YEN.
Minister of the Navy — Admiral SAH CHENG-PING.
Minister of Communications—YEH KUNG-CHAO.
Minister of the Interior — CHANG CHI-TANG.
Minister of Finance—CHOW TSZCHI.
Minister of Education—FAN YUAN-LIEN.
Minister of Justice—TUNG KANG.

PAPER MILLS ASK CARS.

Must Get Them or Some Newspapers May Stop, Says P. T. Dodge.

Many newspapers will have to suspend publication because production and shipment of print paper must cease unless the Interstate Commerce Commission modifies its priority orders in allocating coal and wood cars, Philip T. Dodge, President of the International Paper Company, said yesterday. In a letter appealing to the commission for consideration of paper mills' needs for rail equipment to deliver fuel and pulp wood Mr. Dodge said more than 400 newspapers of the United States directly dependent on the International Paper Company for their paper stock now are "living from hand to mouth."

"There is no accumulation of paper," Mr. Dodge said. "The newspapers are using paper daily as they receive it. There is no immediate shortage of pulp wood for our supplies. We have stocks for several months ahead piled up along railroads, with men waiting to load it into cars. Rolling stock is all that is needed to get it to the mills. Coal cars must be allocated to us to bring us fuel to run the mills."

TO ABANDON CAMP UPTON.

Orders Are Issued to Remove Troops and Salvage Equipment.

Special to The New York Times.

WASHINGTON, Aug. 12.—Camp Upton, L. I., where was organized and trained the famous 77th Division, and where subsequently thousands of other soldiers received their first battle instruction, is to be abandoned and salvaged. This announcement was made today by the War Department. The transfer of the troops now at Camp Upton and the salvaging of the camp will be directed by Major Gen. Robert Lee Bullard, commanding officer at Governors Island.

NEW COURT HOUSE CONTRACTS ARE LET

Building to be of Limestone Instead of Granite and Finished Within a Year.

TWO VOTES AGAINST IT

LaGuardia and Curran in Opposition —Labor Arrangements Reported Satisfactory.

Regardless of the threat that union labor might hold up the work on the proposed new Court House, the Board of Estimate yesterday awarded the contracts for the steel and stone work and will rush the job to conclusion. It is hoped that this part of the work will be finished in less than a year. No trouble with union men is expected, for the Building Trades Council, through Alderman William P. Kenneally, agreed to the conditions in the contract.

Kenneally, who is a member of the council, said the unionists had met yesterday and decided not to interfere, but were willing to help the city as much as possible. "If at any time any labor disputes crop up we can take care of them," declared Kenneally.

The Bethlehem Steel Bridge Corporation obtained the contract for the steel frame work, its bid at $1,280,000 being the lowest. Dennis E. Connor got the contract for reinforced concrete floors at $658,000, and also for the brick work at $880,000. Henry Hanlien & Son received the contract for the limestone for the superstructure at $2,372,000 and the Herman & Grace Company the roofing at $48,000. Connor was also the bidder on the roofing, but as he would have to sublet the contract it was awarded to the Herman and Grace Company, the second lowest bidder, on the recommendation of Guy Lowell, the architect.

It was decided to build the superstructure of limestone instead of granite, as was originally intended. There was a difference in the bid of $127,000 in favor of limestone, and limestone workers appeared before the board and guaranteed that the work would be done within eleven months and all the stone would be cut in the city, while the granite would have to be cut in Maine. There was also a question as to whether the granite could be obtained, and Mr. Lowell declared that while he favored granite he was satisfied that limestone would do.

Borough President Henry H. Curran of Manhattan and President LaGuardia of the Board of Aldermen voted against the letting of the contracts. Curran objected to the building of the Court House at this time, declaring it was unnecessary and that the same amount of money could be put into the building of homes to much more advantage.

"I want to say," replied the Mayor, "and President Curran knows, that not one dollar that is to be expended in the construction of the Court House could be put in the building of homes, because the city cannot invest money in the building of homes without legislation, and this would take over two years."

"We all understand that," retorted Curran, "but the point is that the money, labor and materials could be used in the building of homes, although not by the city privately. By building the Court House you are using up labor and material that could be used for building homes. I hope I have made that clear, Mr. Mayor."

"No, you haven't," said the Mayor, "because you don't build tenement houses of granite, limestone or steel."

I. R. T. TO OPEN NEW LINES.

Eastern Parkway and Nostrand Av. Extensions Ready Aug. 23.

Frank Hedley, president and general manager of the Interborough Rapid Transit Company, announced yesterday that beginning at 12:40 A. M. on Monday, Aug. 23, these two new extensions of the company's lines in Brooklyn would be placed in operation:

Eastern Parkway line extension from Atlantic Avenue through Flatbush Avenue to Prospect Park Plaza and thence easterly through Eastern Parkway to Utica Avenue.

The Nostrand Avenue extension beginning at Nostrand Avenue and running thence to Flatbush.

Some of the new stations on the extensions are not completed and these will not be used until the work has advanced far enough to make their use possible without danger of accident. The stations that will be opened Monday are at Flatbush, Nostrand, Kingston and Utica Avenues on the Eastern Parkway line and at President, Sterling, and Winthrop Streets, Beverly Road, and Church, Newkirk and Flatbush Avenues on the Nostrand Avenue extension. Nearly six miles will be covered in the new schedules. Mr. Hedley said that the additions would be equipped with all the safety appliances in use throughout the company's system. During the rush hours trains will run every two and a half minutes.

The trains will enter Manhattan through the Clark Street tunnel and travel over the west side tracks, stopping at all of the present stations. Part of the trains will diverge to the Lenox Avenue tracks and proceed to Bronx Park and the others will go straight north to Van Cortlandt Park. Passengers bound for Queens will have to change at Times Square. Passengers from Brooklyn desiring to travel on the east side subway will have to transfer at the Nevins Street station in Brooklyn.

ASKS EXPRESS RATE RISE.

American Company Puts Wage Increase Deficit at $76,375,650.

WASHINGTON, Aug. 12.—Permission to increase express rates to absorb the wage award of the Railroad Labor Board, estimated at $43,800,505, was asked from the Interstate Commerce Commission today by the American Railway Express Company.

The company also asked authority to increase by 20 per cent. its rates on milk and cream to meet the increase granted the railroads on the same commodities.

LATEST CENSUS FIGURES.

County Populations, Including Indianapolis, Syracuse, Salt Lake City.

WASHINGTON, Aug. 11.—Statistics for the 1920 census announced today by the Census Bureau were:

Marion County, Ind., containing Indianapolis, 348,061; increase, 84,400, or 32.0 per cent.

Onondaga County, N. Y., containing Syracuse, 241,465; increase, 41,167, or 20.6 per cent.

Salt Lake County, Utah, containing Salt Lake City, 159,282; increase, 27,856, or 21.2 per cent.

WALES GOING TO HAWAII.

Will See Kilauea and Spend a Day at Honolulu on Voyage.

HONOLULU, Aug. 12.—Private advices to Honolulu report that the Prince of Wales, returning from Australia, will arrive at Kealakekua, the site of the Captain Cook monument on the island of Hawaii, on Aug. 30, aboard the H. M. S. Renown.

After visiting Kilauea volcano, he will arrive in Honolulu on Aug. 31. A number of unofficial ceremonies have been planned in honor of the Prince's visit here.

He will leave Honolulu Sept. 1, but his destination was not announced.

MISS JONGERS TO WED T. A. DENT, JR.

Daughter of Mr. and Mrs. Alphonse Jongers Engaged to Kin of Mrs. U. S. Grant.

MISS GRAHAM BETROTHED

Santa Barbara Girl to Marry Whitney Warren, Jr., Decorated for Heroic Services in French Army.

Mr. and Mrs. Alphonse Jongers of 200 West Fifty-seventh Street announce the engagement of their daughter, Miss Louise McAllister Jongers, to Thomas A. Dent, Jr., of Syracuse, N. Y.

Miss Jongers is the granddaughter of the late Rev. D. F. Marion McAllister, and a greatniece of the late Ward McAllister.

Mr. Dent is the son of T. Ashley Dent. He is the great-nephew of Mrs. Ulysses S. Grant, and also of General Bowman.

The marriage will take place late in September.

Graham—Warren.

The engagement has been announced of Miss Geraldine Miller Graham, daughter of Mr. and Mrs. William Miller Graham, of Santa Barbara, Cal., to Whitney Warren, Jr., son of Mr. and Mrs. Whitney Warren of this city and Newport, according to word received yesterday from Santa Barbara.

Miss Graham and her mother spend part of their Winters in New York, and have been at Newport during past seasons. Mr. Warren is at present the guest of the Graham family at their home in Santa Barbara. His father is a prominent architect of this city. He is a nephew of George Henry Warren and Lloyd Warren and a brother of Mrs. William Greenough and Mrs. Reginald B. Rives.

He was in service in France for two years, from 1916, first with the Harjes Ambulance Corps and later in the French Army, being decorated for heroic service with the French War Cross with three citations and with the French Military Medal. He was wounded in the early Autumn of 1918 and returned to New York several months later.

The wedding is to take place in this city next February in St. Thomas's Church.

Eddy—Sewall.

The engagement has been announced of Miss Roda R. Eddy, daughter of Mr. and Mrs. Harry Eddy of Greenwich, Conn., to C. Matthewson Sewall of Boston. Miss Eddy is organist and choir director of the First Methodist Episcopal Church at Greenwich. Mr. Sewall was with the heavy artillery overseas and received several decorations for heroic service.

SUGAR PRICES DECLINE; RETAIL DROP PREDICTED

Fine Granulated Marked Down from 21 to 17 Cents a Pound by One Wholesaler.

A drop in the retail price of sugar was predicted yesterday when the decline in prices of wholesale sugar began. One dealer marked down his price on fine granulated sugar from 21 cents to slightly more than 17 cents a pound, while raw sugars were on a basis of 13.04 cents a pound, about 10 cents under the level set three months ago.

A pronounced weakness in raw sugar began early in the week, noticeable in future contracts on the Exchange and in the spot market. "Second hand" sugar, or speculative stocks, have been offered for some days at 18 cents a pound for fine granulated, but no weakening on the part of refiners was in evidence until yesterday.

SUGAR IMPORTS HEAVY.

Reach 7,587,195,000 Pounds, Exceeding Exports by 6,000,000,000.

WASHINGTON, Aug. 12.—Imports of sugar into the United States during the fiscal year of 1920 exceeded exports by over 6,000,000,000 pounds, according to a summary of the country's foreign trade in sugar issued by the Department of Commerce today, and amounted to 7,587,195,000 pounds.

Sugar exported for the year amounted to 1,444,030,665 pounds, an advance of more than 300,000,000 pounds over 1919.

MISS CARROLL A BRIDE.

Daughter of Mrs. J. D. Carroll Weds Wilson Lambert at the Waldorf.

The marriage of Miss Lorena Carroll, daughter of Mrs. Joseph D. Carroll of 600 West End Avenue, and Wilson Lambert of Newark, N. J., took place at 9 o'clock last evening at the Waldorf-Astoria Hotel, the Rev. Father John McCormick officiating.

The bride wore a gown of white satin with crystal trimmings. Her tulle veil was caught up with a bandeau of orange blossoms, and she carried a bouquet of lilies of the valley. She was attended by Miss Gladys Borden of this city, who wore a frock of orchid turquoise blue and carried a shower wreath bouquet to match. John Lambert served as his brother's best man, and the ushers were Bernard and Carlton Shanley.

Stahl—Connell.

The wedding of Miss Eva Helen Connell, daughter of the late Franklin G. Connell of Detroit, and Eugene C. Stahl of Miami, Fla., took place yesterday at the Hotel Biltmore, the Rev. Dr. Lockwood of the Broadway Tabernacle officiating. The bride's only attendant was Miss Helen Werneken of Detroit, and the best man was E. B. Kurtz of Miami.

A wedding breakfast was served at the Biltmore following the ceremony. Mr. and Mrs. Stahl will leave this week for a tour of New England and Canada, and on Aug. 21 will sail on the Rochambeau for a three months visit to France. They will be at home in Miami after Dec. 1.

Nedda Harrigan, Actress, to Wed.

The marriage of Miss Nedda Harrigan, actress, daughter of the late Edward Harrigan, and Walter Connolly will take place at the country home of the bride at Schroon Lake in the Adirondacks tomorrow morning at 10 o'clock. Dr. Anthony Hart Harrigan will give his sister in marriage. The best man will be William Harrigan, a brother of the bride. The couple will make an extended tour of the Adirondacks before returning to this city in the Autumn to rehearse for a play with Margaret Anglin.

Gail Kane Wed to Iden Ottmann.

Although Miss Gail Kane, a star of the screen and stage, was married to Iden Ottmann of this city a fortnight ago at Mr. Ottmann's place near Saratoga Springs, the fact did not become generally known until yesterday. Miss Kane is at present appearing in "Come Seven," at the Broadhurst Theatre. Mr. Ottmann is the son of William Ottmann, who founded the packing house of Ottmann & Co. They will reside at 24 West Fifty-ninth Street.

SOCIAL NOTES

New York.

Viscount and Viscountess Maitland, who arrived here recently from London, are staying at 85 East Fifty-sixth Street.

Mr. and Mrs. Herbert L. Satterlee, and their daughter, Miss Eleanor Satterlee, are at the Griswold, Eastern Point, Conn., for a week before going to Newport.

Mr. and Mrs. Martin W. Littleton are sailing for England tomorrow on the Adriatic.

John Henry Hammond is visiting in the West, and is at present at Colorado Springs.

Mrs. Robert M. Thompson will open her cottage today at Southampton for a sale, to be held under the auspices of the Women's Auxiliary of the Southampton Hospital.

Mr. and Mrs. Charles Bradley of Convent, N. J., and Mr. and Mrs. Henry F. du Pont of Wilmington, are here for a visit, and are staying at the St. Regis.

Miss Katharine Hill, daughter of Mr. and Mrs. Percival S. Hill, of 20 West Fifty-sixth Street, and Maurice Boyer of Paris will be married on Sept. 18, at the country home of the bride's parents, in Greenwich, Conn.

Newport, R. I.

The Misses Muriel and Consuelo Vanderbilt, who arrived on Wednesday evening, attended the tennis tournament yesterday. Following the feature match between Johnston and Williams they were forced to hold an impromptu reception near the steps of the grandstand.

Governor R. Livingston Beeckman entertained a stag luncheon party at Land's End yesterday, having among his guests the tennis players and the officials of the tournament. Mr. and Mrs. Arthur Curtiss James entertained the players in the evening.

Mr. and Mrs. Oliver Gould Jennings gave the second large ball of the season last evening at Belfaire, attended by 200 guests.

Mrs. Forsyth Wickes was a luncheon hostess yesterday and Mr. and Mrs. Clarence W. Dolan gave a dinner at their home last evening, as did Mr. and Mrs. Henry A. C. Taylor.

Mrs. De Lancey A. Kane is at Laforge cottage making her first Newport visit in some time.

Charles R. Landers, President of the Forest Hills Tennis Club of New York, and his wife are the guests of Colonel and Mrs. George F. Landers at Fort Adams.

Mrs. J. P. Wilmerding and Miss Weston of New York have arrived at Hill Top, as have Mr. and Mrs. Norman James of Baltimore, William H. Todd, William Mahon and Miss Agnes McNulty of New York.

Hermann Oelrichs, Jr., who has returned from abroad, arrived last evening for a short visit.

Washington.

The Secretary of the Treasury, Mr. Houston, has gone to Woods Hole, Mass., for a ten days' visit with Mrs. Houston and their children.

The Under Secretary of State, Mr. Davis, left for Stockbridge, Mass., last evening to spend a few days with Mrs. Davis. Mr. Davis is occupying the apartment of the Counselor of the Bulgarian Legation and Madame Poulieff at Wardman Park Inn. Dr. and Madame Poulieff are visiting the latter's parents, Mr. and Mrs. Frank Samuels, of Philadelphia, in New England. Dr. Poulieff has resigned from the diplomatic service and will enter the business field in this country this Fall.

The Counselor of the Italian Embassy, Signor Brambilla, has returned to Washington from Newport, where the Embassy is established for the Summer. He will remain in Washington for several weeks, joining Signora Brambilla in September. The Third Secretary of the Embassy, Duke Caffarelli, who has been motoring in the East, has also returned for a month's stay. The Secretary of the Embassy, Signor Mariani, has gone to Canada, and Prince Ruspoli, an attaché, has gone to New York for a few days before going north.

Admiral Benson returned yesterday from Virginia, where he spent a few days, and at the end of the week will accompany Mrs. Benson to Annapolis for the week-end.

Rear Admiral and Mrs. Albert P. Niblack will return to Washington next week to close their apartment preparatory to sailing for England, where Admiral Niblack will take up his duties as Naval Attaché of the United States Embassy in London. They are now spending a short time at the Belle Terre Club on Long Island.

The Director General of the Pan-American Union, Mr. Barrett, and Dr. and Mrs. Clarence Owens gave a reception last evening in the Aztec Garden of the Pan-American Building to the students of the Summer School of Pan-American and Foreign Commerce.

Lenox.

Mr. and Mrs. Edward McEvers Livingston of Paris, who recently arrived in New York, are guests of Mrs. William Pollock's son and daughter-in-law, Mrs. Pollock's son and daughter-in-law, Mr. and Mrs. Marshall R. Kernochan, who have been at Holmesdale for a month, went to Tuxedo Park yesterday.

Arriving yesterday at the Maplewood Hotel in Pittsfield, were Mr. and Mrs. Edward Livingston Burrill, Mr. and Mrs. Charles M. Newcomb and Mr. and Mrs. Wm. Robb Craig and Mr. and Mrs. Lawrence W. Churchill of New York.

George Walter Smith and Miss Helen Grace Smith of Philadelphia are staying with Colonel and Mrs. Henry S. Haines at the Engleston Cottage in Lenox.

Mrs. W. Murray Crane and children returned to Dalton yesterday from Black Point, Conn., where they remained for a month. Mr. and Mrs. Winthrop M. Crane, Jr., are home from an auto trip through the White Mountain region.

Mrs. Joseph S. Whistler went to Newport yesterday for a visit with Mr. and Mrs. Percy D. Haughton.

The Stockbridge Villa of Miss Emily F. Southmayd of New York was opened yesterday. She has been in Maine.

Mr. and Mrs. Alexandra Sedgwick and Miss Christina D. Sedgwick are guests of William Minot at Wareham, Cape Cod, for a few days.

French-Watts Wedding Tomorrow.

The marriage of Miss Jocelyn Watts, daughter of Mr. and Mrs. Alfred Allen Watts of this city and Meltonside, N. J., and Elmer Horton French of Plainfield, N. J., will take place tomorrow at noon in the Chapel of St. Agnes in West Ninety-third Street, the Rev. James A. Smith officiating.

AMUNDSEN'S MEN QUITTING.

With Three of Polar Party Left, He May Seek Aid of Eskimos.

Copyright, 1920, by The New York Times Company.

Special Cable to THE NEW YORK TIMES.

COPENHAGEN, Aug. 12.—A dispatch to the Berlingske Tidende from Christiania says that the Aftenposten has received a telegram from Amundsen, saying that six members of his expedition had gone ashore and now only three are left. The newspaper, commenting on the telegram, considers it impossible for him to carry through his proposed polar expedition with only three men and without reprovisioning.

The Morgenbladet presumes that Amundsen, when passing through Bering Sea, will complete his crew with Eskimos, who could render good service on sledge expeditions.

JAMES O'NEIL BURIED.

NEW LONDON, Conn., Aug. 12.—James O'Neil, the actor, who died Tuesday, was buried in St. Mary's Cemetery today after solemn high mass in St. Joseph's Church.

Among those who were present were Chief Justice Edward D. White of the Supreme Court of the United States, and William Connor of New York, who was Mr. O'Neil's manager from 1880 to 1902. Members of the fourth degree, Knights of Columbus, acted as bearers, and the body was attired in the regalia of that degree. Mrs. M. Platz of Cincinnati, Mr. O'Neil's sister, arrived during the church service.

JAMES SMITH, JR., CREDITORS GET 6%

Final Accounting Made in Assignment of New Jersey Democratic Ex-Leader.

CHIEF CLAIMANT INSOLVENT

One Account of $239,870 Held Up on Plea That It Involves Stock Gambling.

Six cents on the dollar will be paid creditors of ex-Senator James Smith, Jr., of New Jersey, who in November, 1915, resigned as President of the Federal Trust Company of Newark and assigned his estate for the benefit of creditors. Judge F. G. Stickel, Jr., in Orphans' Court at Newark, yesterday made the order allowing creditors 6 per cent., following the filing of a final accounting by the Fidelity Trust Company, the assignee.

Smith was at one time recognized as the Democratic leader of New Jersey and held a high place in the national councils of the party. It was generally understood that he and Colonel George Harvey induced Woodrow Wilson to become a candidate for Governor of New Jersey in 1910 and started his boom for President.

After Wilson's election Smith sought to return to the Senate but Governor Wilson insisted that the legislators carry out the preference expressed in the primary and send James E. Martine to Washington. For the remainder of Wilson's term Smith waged a bitter warfare against the Governor through his newspapers.

Among the properties turned over by Smith to his assignee were two newspapers, The Evening Star and The Morning Star, the T. P. Howell Leather Company, and J. H. Halsey & Smith, Ltd., leather manufacturers. After preferential claims amounting to $135,000 had been settled there remained in the hands of the assignee, the accounting showed, $191,180. Of this sum $10,207.27 went to the assignee. With expenses deducted $141,917 is left for the creditors, whose claims aggregate $2,310,686.58. One claim of a brokerage house for $239,870 has been disputed and its share will be held up until the courts decide the case. The assignee refused to allow this claim on the ground the sum represented money used for gambling in stocks. The largest claim is held by J. H. Halsey & Smith, but as this concern is insolvent the money will go to creditors.

NAVY VICE INQUIRY HERE.

Senate Committee Coming Monday—Newport Hearing Ends.

Special to The New York Times.

NEWPORT, Aug. 12.—The United States Senate committee inquiring into alleged immoral acts of a former naval vice squad in this city finished its hearing today. Two members, Senators Ball and Keyes, Senator King being ill, will go to the Portsmouth (N. H.) Navy Yard, where on Saturday they will take testimony of a number of young prisoners sentenced from the training station here, who were not heard last Winter by the naval court of inquiry under Admiral Dunn.

The committee plans on Monday morning to open its session at the Hotel Pennsylvania in New York.

THINKS COUGHLIN BABY DEAD

Head of Pennsylvania Police Says Clues Lead Nowhere.

PHILADELPHIA, Aug. 12.—Augusto Pasquale, "the crank" is in the Montgomery County jail while preparations are being made to give him a preliminary hearing on charges of kidnapping, blackmail and possibly murder. The prisoner was taken to Norristown late last night.

Although several more clues were run down yesterday no track of Blakely Coughlin, the kidnapped baby, was uncovered. Major Lynn G. Adams, Superintendent of the Pennsylvania State Police, under whose direction Pasquale was captured when he tried to collect an additional $10,000 ransom from the child's father, declared today that he has scant hope of finding the boy alive. He reached this conclusion, he stated, when a 24-hour search of the country around Egg Harbor, N. J., where Pasquale was caught Aug. 12, proved fruitless.

PROF. ABAME POLITZER DEAD

Famed Otologist Dies in Vienna in His 85th Year.

Special Cable to THE NEW YORK TIMES.

VIENNA, Aug. 13.—Professor Abame Politzer of the Medical Faculty of Vienna University, far-famed founder of otologic science, which in the course of fifty years he taught many thousands of American post-graduates, died yesterday in Vienna in his 85th year. Most of the leading otologists of the world were Politzer's pupils.

His cousin was the late publisher of The New York World, Joseph Pulitzer, with whom he maintained cordial relations.

BODY OF GEN. GORGAS SALUTED FROM FORT

Harbor Craft Join in Tribute to Late Surgeon General as the Pocahontas Arrives.

The body of Major Gen. William C. Gorgas, former Surgeon General of the United States Army, who died recently in England, arrived yesterday on the United States transport Pocahontas and was received with a salute from the fort as the vessel passed Governors Island on the way to Pier 4, Hoboken. The program was carried out as arranged by the military authorities and was marked by its extreme simplicity. Not a drum was heard or a funeral note as the plain pine wood coffin, covered with the American flag, was lowered to the pier in the same manner that the bodies of 100 private soldiers brought back on the Pocahontas were handled.

A guard of honor of the 13th Regiment was drawn up and the coffin was carried to an automobile hearse by seven soldiers and was taken to the Lackawanna ferry. At Twenty-third Street, on the Manhattan side, an escort of the 22d Infantry was waiting and accompanied the body to the Pennsylvania Station, where a room on the Eighth Avenue side had been made ready. There the body of the late Surgeon General, who had done much for humanity in various parts of the world, lay in state until the 1:08 P. M. train conveyed it to Washington.

On the pier in Hoboken when the Pocahontas made fast at 10 o'clock were the General's widow, Mrs. William C. Gorgas; Captain Richard H. Gorgas, youngest brother of the General; Major Gen. Robert Lee Bullard, Lieut. Col. Oliver G. Eskridge, Major Gen. Enoch Crowder, Colonel William Smith of the British Army, and Dr. Silas McBee of the University of the South, of which General Gorgas was a graduate. Among those with Mrs. Gorgas were Lady Smith, representing the British Institute of Public Hygiene; Mrs. Robert S. Melville and Mrs. A. Robinson.

As the Pocahontas steamed up the harbor from Quarantine with her flag at half-mast the passing craft dipped their ensigns, and when the thirteen guns boomed out from the fort the steamboats in the harbor saluted with three long whistles.

The bodies of Brigadier Gen. John L. Stevens and Rear Admiral Henry T. S. Harris, former Paymaster General of the United States Navy, also were brought back on the Pocahontas and were landed after the body of Major Gen. Gorgas had been lowered over the side. The pier was not draped.

SLAYER TRAPPED IN SWAMP.

Fugitive Fights Posse in Jersey and Is Thought to be Wounded.

Special to The New York Times.

BEVERLY, N. J., Aug. 12.—Wounded and at bay in a swamp between Beverly and Delanco after a fight with a posse of detectives, firemen and farmers early this evening, Lafredo Antonio, wanted for the alleged murder of two men last night in Philadelphia, is surrounded and his capture hourly expected.

Antonio came to Beverly after the murder and attempted to see a young Italian woman employed on the George Horner farm. The police here had been notified to be on the lookout and when Antonio appeared on the Horner place a message was telephoned to city hall. A hastily organized posse traced the fugitive to the Baggs woods, where they saw him sitting on a stump smoking cigarettes. He saw them at the same time and made a dash into the deeper woods.

Joseph McGovern, Chief of Police in charge of the posse, then sent for more help from nearby towns. County officials and State detectives also were summoned and Beverly and Delanco firemen were soon surrounding the woods.

George Hahner, Chief of Police of Delanco, saw the fugitive in a corner of the woods. He ordered him to throw up his hands. The reply was a shot that clipped Hahner's cap. Hahner returned the fire and a Trenton detective also closed in on the fugitive as he was running from the woods. The detective says one of his shots felled the alleged slayer, who leaped again to his feet, staggering into the bushes, and disappeared.

At 7 o'clock tonight the posse numbered at least 200 armed men. This number was increased hourly. The swamp, which lies around a small sheet of water known as Nellies Pond, was surrounded. Fearing that if a drive through the woods was attempted the posse might mistake one of their own number in the dark and at the same time prove an easy target for the armed desperado, leaders advised against a concerted movement until daylight. The swamp is small, and they say they can easily surround it all night to make escape impossible.

Rear Admiral Thomas W. Kincaid.

Special to The New York Times.

ANNAPOLIS, Md., Aug. 12.—Rear Admiral Thomas W. Kincaid, Commandant of the Naval Experimental Station here for eleven years, died at Naval Hospital last night. He had been ill for several weeks. Rear Admiral Kincaid was appointed to the Naval Academy from Ohio. He was in his sixty-first year. He is survived by his wife and two daughters, both wives of naval officers, and a son, Lieut. Commander Thomas C. Kincaid.

GOVERNOR CALLS SPECIAL SESSION

Continued from Page 1, Column 1.

lar to the one that failed to pass the regular session. If such a bill is passed before Sept. 1 and is made retroactive, the proposed new rates of the New York Telephone Company which go into effect on that date will be suspended pending an inquiry.

The conference also adopted a resolution asking the Public Service Commission at once to begin an investigation of the increase on its own motion. Such an investigation would include the rates that went into effect on Dec. 1 last and which are now being fought by the Corporation Counsels and law officers of 137 cities and villages of the State through the Public Service Commission.

FLOOD OF BILLS READY FOR HOUSING SESSION

Greatest Need Is for State and City Aid in Building, Says Curran.

Officials and private individuals who have been dealing with the housing problem were pleased to learn last night of the Governor's decision to call an extra session. A multitude of suggestions for bills and Constitutional amendments have been put forward, and students of the problem will have a flood of measures drawn up for the extra session.

"I am delighted that the Governor has called an extra session," said Borough President Curran of Manhattan, last night. "I wrote the Governor urging the necessity of an extra session for the passage of broad legislation on this subject. The greatest need is for laws under which the State and city can encourage and aid private capital to build homes and transfer building operation from commercial lines into the building of tenement and apartment houses.

"The proposals include the suggestion that the city and State provide money for building loans through State land acts, as suggested by the State Reconstruction Commission. Bills to attract private capital into building would include measures relieving from local taxation all new houses which are used solely for dwellings for a certain number of years and exempting them from the land tax. Another is to exempt mortgages on dwellings from the State income tax. Another proposed law would give to the city the power to establish a right-of-way in favor of dwellings over other forms of buildings. At present nobody has power to check the building of garages, motion picture theatres, &c., in order to give home building a chance. Laws of this kind will undoubtedly be pressed before the Legislature.

"The most shining example of the need of such a law is presented by the city itself, which proposes to put $20,000,000 into a new Court House. We are about a hundred thousand homes short today, and the shortage is going to be greater each day. That $20,000,000 would erect enough two-family houses at $8,000 each to house 5,000 families."

To aid city and State employes in building their own homes by advancing money at low rates payable on an installment basis, the City and State Employes Savings and Loan Association was launched yesterday in the office of Tenement House Commissioner Frank Mann. Mr. Mann was elected President, and his offices in the Municipal Building will be the association's future headquarters.

Business was opened immediately after the meeting with a big rush of subscribers, attesting to the popularity of the enterprise.

APPROVE RENT LAW CHANGES.

Twelve Hundred Inwood Residents Act on Proposed Amendments.

Amendments to the present rent law were approved at a meeting under the auspices of the Lockwood Joint Housing Committee in Public School 52, Academy Street and Broadway, last night. Twelve hundred residents of the Inwood section were present. State Senator Charles C. Lockwood, Chairman of the committee, presided.

Captain H. P. Goldsmith, formerly a member of the Mayor's Committee on Rent Profiteering, said that the "landlords now have the people afraid to go to court." He asserted that Commissioner of Accounts Hirshfield had torn eighty pages from the report returned to the committee by the Mayor's Committee.

Senator Lockwood said that if it were true that the pages were missing passage of a better law than the present one had been frustrated.

It was when Captain Goldsmith had said that there was little profiteering among real landlords, that most of it was being done by lessees of apartment houses, and Senator Lockwood had replied that the Mayor's report had showed no such information that Captain Goldsmith made the charge that eighty pages had been torn from the Mayor's report.

WALTER WINANS DIES IN A RACE

Noted American Sportsman Collapses in Sulky While Driving on London Track.

MARKSMAN AND PAINTER

Cosmopolite, Also Famous as Huntsman—Did Not See Land of Allegiance Until 58th Year.

LONDON, Aug. 12.—Walter Winans, widely known American resident of London, collapsed and died while driving his horse, Henrietta Guy, in a trotting race at Parsloes Park this afternoon.

Just before the finish of the race Mr. Winans dropped the reins and called out "Stop my horse." The horse continued past the winning post and Mr. Winans slipped from the seat of the sulky dead as the animal stopped.

Mr. Winans had just ordered a new passport, which was ready for him at the American Embassy. He was in excellent health and spirits when he left London at 1 o'clock for the race track. It is said that he had not previously been subjected to sudden attacks or illness of any kind.

His body was taken to a mortuary, and his wife, at Eastbourne, and a brother, at Brighton, were notified.

Walter Winans was born at the Nicolaieefsky Railway Works, at Petrograd, Russia, on April 5, 1852. His father at the time was engaged in construction work for the Russian Government. He was the son of William Louis and Maria Ann (de la Rue) Winans. On the paternal side he was of Dutch ancestry, tracing back his lineage to Count Goswyn de Wynants, who was Chief Counselor of State to Charles VI. of Brabant. On the maternal side he was of French descent.

His grandfather, Ross Winans, was a famous railroad builder, who built the Baltimore & Ohio Railroad, and his father, William, directed his talent along the same line. At 23 William took a contract to build the Moscow & St. Petersburg Railroad becoming a great favorite of Emperor Alexander II., who later met his death at an assassin's hands.

Walter received his early education from tutors in Petrograd. He lived there until he was 18, when his family moved to England. But before leaving Russia he took the oath of allegiance to the United States at the American Embassy, retaining his citizenship throughout his entire life, whether he spent it in London, Paris, Vienna, Petrograd or Brussels.

In 1910, when he came to New York to take part in the Horse Show at Madison Square Garden, he was making his first visit to the home of his fathers.

His life was never one of idleness despite his lack of interest in business, in which he never engaged. Of independent means, he nevertheless chose to devote himself seriously to the pursuit of art, in which he won real distinction.

In his recreations, also, he was never willing to take second place. He won the revolver championship in England twelve consecutive times and the duelling pistol championship in Paris in 1900. He was a competitor in the Olympic Games at London in 1908 on the United States team and won the world's championship with the hunting rifle.

As a huntsman he held records in stag and wild boar shooting. It was at the Vienna Exposition in 1910 that he won two gold medals for the most representative group of big game shot by one man, his exhibit comprising sixty of the best heads of all kinds, out of 7,000 shot by himself.

He participated in the international horse shows in England for many years. Among the best known of the horses he exhibited were Cokers Rosodor in the hackney class, the winner of six championships and beaten only by one horse, Radiant of Judge Moore's string; Proserpine, a frequent winner, shown in team with Cokers Rosodor; a small hackney pair, Lonsdale and Loneborough, winners of many events, and his trotters, Bonnie View and Illy, with which he took the first prize for roadsters and the first prize for speed and action at the London show, and which were first also in pairs, and won the Vienna Cup for the best trotting horses at the show.

His trotter, Bugle March, exhibited in New York, has been a winner of many firsts in the riding horse class. In 1909 he was first at the International Show in London for high school work. Mr. Winans had done Bugle March in bronze. The statue was shown at the Royal Academy, and subsequently was purchased by a Russian nobleman.

George Alexander Smyth.

George Alexander Smyth, expert art appraiser and authority on etchings, died at his home, 335 East Twenty-sixth Street, Flatbush, Thursday night of atrophy of the veins and complete paralysis of the body.

Last December Mr. Smyth suffered a return of pain from an injury to the spine he received in a basketball game fifteen years ago at the Bay Ridge Athletic Club. He was formerly a star player of that organization. He was born in Glasgow, Scotland, and came to this country about twenty-five years ago. He was a member of the New York Art Association.

Prescott Sherer.

Prescott Sherer, assistant manager of the Colonial Branch of the Equitable Trust Company of New York, a member of the Bankers' Forum and the Loyal Legion, died on Wednesday afternoon at Stern Hospital, following an operation for appendicitis. He was Treasurer of the Church of New Jerusalem in Brooklyn. He was a son of Edward Sherer, Secretary of the Metropolitan Bank. He was graduated from Columbia University and the Columbia Law School. Mr. Sherer was 40 years old.

The Rev. Charles E. Morrow.

The Rev. Charles E. Morrow, Acting Pastor of St. Andrew's Church, Fourth Avenue and Fiftieth Street, Brooklyn, died in the Norwegian Hospital last night. He was stricken with paralysis last Sunday morning while preaching from the pulpit of the church. He died without regaining consciousness. The Rev. Morrow came from Minneapolis, Minn., four years ago, and had been active in the Diocese of Long Island. He made his home at the Protestant Episcopal Diocesan House, 170 Remsen Street, Brooklyn. He was 68 years old.

Major Gaspar Betaucourt Castillo.

Major Gaspar Betaucourt Castillo of the Cuban Army died yesterday at the Memorial Hospital after a lingering illness. He was aid to President Menocal of Cuba until the early part of the year. He came here to recover his health. Major Castillo was born in Santiago and served in the Cuban insurrection of 1895-1897, as a Captain. Services will be held today at the Funeral Church, Broadway and Sixty-sixth Street, after which the body will be shipped to Havana.

Monsignor V. Sardi.

ROME, Aug. 12.—Mgr. V. Sardi, Assessor of the Consistorial Congregation, is dead.

Obituary Notes.

WILLIAM HENRY THOMPSON, a retired leather merchant and long a resident of Brooklyn, died on Wednesday at the home of his daughter, Mrs. Willis S. Whitney, 961 St. Mark's Avenue, Brooklyn.

WILLIAM H. FOGARTY, Assistant Superintendent of Mails, in charge of the delivery section of the Brooklyn Post Office, is dead. He entered the service as a special messenger in 1884. He personally supervised the laying out of the carriers' routes.

JOHN A. NICKEL, a member of Typographical Union No. 6 and employed in the proofroom of The Evening World, died Monday at Neutral Water Health Resort, Egg Harbor, N. J. He had been in the employ of The World for more than twenty-five years, retiring a few months ago. He was a member of St. Cecile Lodge, F. and A. M.

SIR SAMUEL GRIFFITH DIES.

Sir Samuel Griffith, former Chief Justice of Australia, and formulator with Sir Edmund Barton of the Australian Constitution on the basis of the Constitution of the United States, died yesterday at Melbourne, according to a dispatch received yesterday at the Australian Commissioner's office, 61 Broadway.

Born.

WALKER—Mr. and Mrs. William B. Walker (nee Marcella Binn) of 210 West 90th St. announce the arrival of a son on Wednesday, Aug. 11, at their Summer home, Jackwill Farm, East Patchogue, N. Y.

WEYL—Mr. and Mrs. Harold Weyl (nee Dorothy S. Knight) of 1,635 Grand Concourse, announce the birth of a son, Harry Sherbrooke, Aug. 10, 1920.

Married.

HERZOG—MICHELS—Mr. and Mrs. Oscar Michels of 320 West 87th St. announce the marriage of their daughter, Gertrud, to Mr. Luther Herzog of New York City. The marriage took place in London, England.

LEVINE—HUDES—Mrs. Rosa Hudes announces the marriage of her daughter Jeanne to Mr. Ellis A. Levine on Thursday, Aug. 12.

MARCH—HINES—Mr. and Mrs. Aaron Hines of Baltimore announce the marriage of their daughter, Ruth Claire, to Mr. Henry March of New York on Monday, Aug. 9, 1920.

MEARS—BLISS—At St. Paul's Church, Brookline, Mass., Thursday, Aug. 12, Brainerd Mears and Sarah Worthington Bliss of Williamstown, Mass.

VAN KIRK—BONNIE—Miss Corinne Bonnie and Peirson Van Kirk were married at the Fifth Avenue Presbyterian Church, Wednesday, Aug. 11, at 4 P. M.

Died.

ADER—Aug. 10, 1920, Emile Ader, aged 75 years. Funeral services at Hulberg's Parlors, 265 West 125th St. (this) Friday, 2 P. M.

ALLEN—Suddenly, on Wednesday evening, at Lake Mahopac, N. Y., Blanche Douw Townsend, wife of Dr. Thomas H. Allen of 125 Riverside Drive. Funeral services 4 P. M. Friday, Aug. 13, at Lake Mahopac. Burial Saturday morning at the Albany Rural Cemetery, Albany, N. Y.

BARNARD—At Poughkeepsie, N. Y., Thursday, Aug. 12, 1920, Emily Burrall, widow of Joseph H. Barnard and daughter of the late Abraham Bruyn Hasbrouck. Funeral private.

BEALIN—At Le Mans, France, on December 30, 1918, Sergeant James J. Bealin, Jr., Co. D, 105th Machine Gun Battalion, 27th Division, former member of Troop A, First New York Cavalry, Cavalry Club and Bensonhurst Yacht Club. Funeral from the home of his parents, 54 Bay 37th St., Brooklyn, Saturday morning, thence to St. Mary's, Mother of Jesus, Church, 85th St. and 23d Av., Brooklyn, N. Y. Mass at 10:00 A. M. Interment St. John's Cemetery.

BERRIEN—At his residence, 345 Dean St., Brooklyn, Richard W., aged 63 years. Notice of funeral tomorrow.

BLAUVELT—The Rev. Dr. Cornelius R. entered into life eternal on Thursday, Aug. 12, 1920, after long illness. Funeral service at his late residence, 100 South Broadway, Nyack, N. Y., on Saturday, Aug. 14, at 3 P. M.

BREWSTER—Charles Bertram Brewster, son of Charles A. and Gertrude T. Brewster, Aug. 6, 1920.

BROWN—Suddenly, at Big Moose, N. Y., Aug. 10, Mary Louise, wife of Irving H. Brown and daughter of the late James M. and Julia A. Billings. Services at the residence of her son, Harold Brown, 967 Madison Av., Plainfield, N. J., on Friday afternoon at 3 o'clock.

BULL—Henry James, Aug. 12, beloved brother of Eva Bobb and Alfred H. Bull. Notice of funeral later.

BUXBAUM—Simon (Sam), beloved father of Mrs. Millie Gerson and Mrs. Birdie Frank. Funeral services will be held at the residence of his daughter, Mrs. S. Frank, 600 West 150th St., Friday, at 2 P. M.

COUARD—Aug. 10, Mary Couard, aged 68 years. Funeral Stephen Merritt Chapel, 223 8th Av., near 21st st., Friday.

CRICKS—In Boston, Mass., on Aug. 12, William Campbell Cricks of New York City, age 43. Notice of funeral later.

CUSHMAN—Aug. 11, 1920, at her residence, 131 Benner St., Highland Park, New Brunswick, N. J., Rachel Weir, wife of Edward L. Cushman. Services Friday at 4 P. M., daylight saving time. Interment Hudson, N. Y.

DAVIS—Aug. 11, Augustus Davis, Jr., husband of Madeline Cerf Davis and son of Augustus and Elizabeth M. Davis, aged 34 years. Funeral services Saturday, 2 P. M., residence of sister, Mrs. Lind Mason Baker, 1,805 West Erie Av., Philadelphia. Interment private. Olivet Lodge No. 607, F. and A. M., and other societies of which he was a member invited.

DUNKIRK—Elizabeth, wife of David, mother of Ida, Juliet and William. Funeral notice later.

FISH—Abram Joseph, on Wednesday, Aug. 11, 1920, beloved husband of Flora (nee Harris) and devoted father of Stella, Theil and Irving M. Fish. Funeral Friday, Aug. 13, 1 P. M., 1,284 Central Av., Far Rockaway. Interment Union Fields Cemetery, at 2:30 P. M.

FISH—Abram Joseph. Bathiah No. 10, U. O. T. S.: Sisters are requested to attend funeral of Mr. Abram Joseph Fish, husband of our worthy Superior, Flora H. Fish, on Friday, Aug. 13, 1920, at 1 P. M., from 1,284 Central Av., Far Rockaway, L. I.

Amanda S. Lassner, President.

GODWIN—On Wednesday, Aug. 11, Dr. William Francis Godwin, in the 80th year of his age, at his home in Englewood, N. J. Burial at All Saints' Cemetery, Reisterstown, Md. Baltimore and Delaware papers please copy.

HAHN—Pauline, widow of Dr. Samuel Hahn, mother of Minnie Herzog, at Long Branch, N. J., on Aug. 11. Funeral at convenience of family.

HAINES—Sarah B., widow of the late Edward B. Haines of Paterson, N. J., at her residence, The Belnord, Wednesday, Aug. 11, in her 59th year. Funeral services strictly private. Interment in the family mausoleum, Cedar Lawn Cemetery, Paterson, N. J., Friday, Aug. 13.

HATCH—Suddenly, Aug. 11, 1920, Charles Way Hatch of St. Albans, L. I. Services The Funeral Church (Campbell Bldg.), Broadway at 66th St., today, Friday, Aug. 13, at 2 P. M. St. Louis, Chicago, Detroit and Cleveland papers please copy.

HEUEL—At his residence, 151 West 87th St., on Aug. 11, Dr. Emil, beloved husband of Elizabeth Josephine Heuel. Services at The Funeral Church, Broadway at 66th St., Friday, Aug. 13, 11 A. M. Interment at convenience of the family.

HEUEL—Dr. Emil. Compeers of the Society of American Magicians are hereby notified that our Compeer, Dr. Emil Heuel, bowed to the mandate of the Mighty Magician on Aug. 11, 1920.

Harry Houdini, Most .·. Ill .·. President.

HEUEL—Emil, M. D. Brethren of Chancellor Walworth Lodge No. 271, F. and A. M., are requested to attend the Masonic funeral services of our late brother, to be held Friday, Aug. 13, 11 A. M., Campbell Funeral Parlor, Broadway and 66th St.

Robert Phillips, Master.
William H. Montgomery, Secretary.

HEUEL—Emil, at his residence, 151 West 87th St., Aug. 11, 1920. Defendam Association, 22d Corps of Engineers: Members are notified of the death of our late comrade, Captain Emil Heuel. Services to be held at Campbell Funeral Parlor, Broadway and 66th St., Aug. 13, 11 A. M. Interment at convenience of family.

Col. W. S. Conrow, President.
F. James Parks, Secretary.

HILKER—Suddenly, of pneumonia, on Wednesday, Aug. 11, Frederick F. C. Hilker, father of Ferdinand, brother of Hedwig W. D. and son of the late Carl Hilker, who died July 17, 1920. Funeral service at his late residence, 75 Manhattan Av., Crestwood, Yonkers, on Friday at 7:30 P. M. Interment Lutheran Cemetery.

ISSON—Paul, beloved husband of Louise Isson, after lingering illness, in his 53d year. Late Past Master of Trinity Lodge, No. 12, F. and A. M. Funeral services Saturday, 2 o'clock, at the German Masonic Temple, 220 East 15th St.

LESMAN—Aug. 12, Isaac Lesman. Funeral to be held 12 o'clock Friday, Aug. 13, at late residence, 73-75 Manhattan St., New York City.

LINDER—Suddenly, on Wednesday, Aug. 11, at Twilight Park, N. Y., John Albert, Jr., beloved son of Harriet Moore and John Albert Linder, age 18 months. Interment private at Pittsburgh, Pa.

McFAUL—At Mt. Vernon, N. Y., Aug. 11, William H. McFaul, in his 78th year. Funeral services at his late residence, 36 South 1st Av., Friday evening, Aug. 13, at 8 o'clock. Interment private.

MERRITT—At Port Chester, N. Y., Aug. 12, 1920, Edward M. Merritt, in his 72d year. Funeral services at the residence of his sister, Mrs. John Lyon, 383 King St., on Sunday, the 15th instant, at 3 P. M.

METCALF—On Thursday, Aug. 12, 1920, John A. Metcalf, in his 65th year, father of Grace M. Imlay and Louise Cross. Funeral services at the Lefferts Place Chapel, 86 Lefferts Pl., Brooklyn, on Saturday, Aug. 14, at 2 P. M. Interment private.

MUELLER—On Wednesday, Aug. 11, 1920, Meta H. T., wife of Walter Mueller. Funeral service will be held at her late residence, 92 Grove St., New York City, on Friday, Aug. 13, at 2 P. M.

PALMER—Suddenly, Aug. 10, Herbert De Forest, beloved husband of Clara Palmer and father of Barry, Fremont, Herbert and Virginia Clara Palmer, beloved son of Mary E. and Fremont D. Palmer of Eltingville, S. I. Services today, 2 P. M., Broadway Tabernacle, Broadway and 56th St., Rev. William Kirkwood officiating.

PEETS—E. Spencer, at residence of his son, Great Neck, L. I., Aug. 11. Rochester papers please copy.

PHILLIPS—On Wednesday, Aug. 11, 1920, at her residence, 38 Bank St., Amelia M. Phillips. Funeral services Thursday evening, 8:30 o'clock. Kindly omit flowers.

PLENNIS—Martha H. Campbell Funeral Church, B'way, 66th St., Aug. 14, 2 P. M.

POLETTI—On Aug. 12, 1920, Harold A., beloved son of Ernest J. and Emma Poletti (nee Behrens), aged 22 years. Relatives and friends are respectfully invited to attend funeral on Saturday, Aug. 14, at 9:30 A. M., from residence of his parents, 445 Gregory Av., Weehawken, N. J., thence to St. Michael's Monastery Church, where a solemn high mass will be offered for the happy repose of his soul. Interment Holy Name Cemetery.

RUSSELL—At Watermill, L. I., Aug. 11, 1920, Philip Small Russell, aged 14 years, son of Philip W. and Ona Small Russell of Scarsdale, N. Y.

SAGE—Anna Woolston, wife of Edward E. Sage of 202 West 74th St., New York City, at Sharon, Conn., Aug. 9. Philadelphia and Baltimore papers please copy.

SANDERSON—On Aug. 8, 1920, Mary Elizabeth Bennett, wife of Prof. James L. Sanderson of Minneapolis, daughter of Judge William L. Bennett of New Haven, Conn.

SCHUELE—Madeleine, suddenly, on Aug. 11, beloved wife of Edward F. Schuele, formerly of Chicago and daughter of Peter and Gertrude Comes. Funeral from 1,918 Daly Av. on Saturday. Requiem mass at St. Thomas Aquinas Church, 10 A. M. Chicago papers please copy.

SHERER—Entered into life Aug. 11, 1920, after operation for appendicitis, Prescott Alfriend Sherer of Garden City, N. Y. Funeral services Saturday, 3 P. M., at Church of New Jerusalem, Monroe Place and Clark St., Brooklyn.

STAFFORD—On Thursday, Aug. 12, 1920, Virgina L. Stafford. Funeral from the residence of her brother, A. T. Stafford, 423 East 23d St., Brooklyn, Saturday, 3 P. M.

SWINBURNE—Aug. 10, 1920, Annie Trimble, beloved wife of Henry H. Swinburne and mother of Laurence T. Swinburne, aged 74 years. Funeral services Stephen Merritt's Harlem Chapel, 304 West 126th St., Friday afternoon, 2 o'clock.

TROTTER—At his residence, Oyster Bay, L. I., Aug. 11, William Trotter, aged 78 years. Funeral private. Friends earnestly requested not to send flowers.

VARLEY—Aug. 12, Charlotte Varley. Services Stephen Merritt Chapel, 223 8th Av., near 21st St., Saturday, 10 A. M.

VICTORICA—Marie de Victorica, Thursday, Aug. 12, 1920. Funeral from Parlors of James E. McLarney, 874 Lexington Av., Saturday, Aug. 14. Requiem mass at St. Vincent Ferrer's Church, Lexington Av. and 66th St., at 10 A. M. Interment Gate of Heaven Cemetery, Valhalla, N. Y.

WARREN—Aug. 12, 1920, in Buffalo, N. Y., Clara Barton, wife of William Y. Warren and daughter of the late William and Eliza Whittemore Barton of New York. Funeral and interment in Buffalo.

WHITE—At Cherry Valley, Aug. 11, Kenneth George White, son of the late Kenneth G. White and Elizabeth Nelson and husband of Catherine E. Bogert. Funeral from Grace Episcopal Church, Cherry Valley, on Saturday, Aug. 14, at 11 A. M. Interment at Cooperstown, N. Y.

WITT—Samuel, on Aug. 12, in his 69th year, beloved husband of the late Flora. Funeral from his late residence, 4,508 15th Av., Brooklyn, Sunday, Aug. 15, at 10:30 A. M.

In Memoriam.

ARNOWITT—Tillie D. In memory of our beloved daughter and sister, Tillie, died Aug. 13, 1912.

"O for the touch of a vanish'd hand.
And the sound of a voice that is still."

KLEIN—In sad and loving memory of my beloved husband, C. T. Klein, who departed this life Aug. 13, 1916. Wife.

WINSLOW—In loving memory of Herbert Lippincott Winslow, Corporal, Company L, 107th Infantry (Old Seventh), beloved only son of Herbert Hall and Annie L. Winslow, killed in action in Belgium, Aug. 13, 1918.

Wherever You May Be
there is our representative
Call "Columbus 8200"
FRANK E. CAMPBELL
"THE FUNERAL CHURCH" Inc.
(Non-Sectarian)
1970 Broadway at 66th St.
Downtown Office, 23d St. & 8th Av.

JACOB HERRLICH'S SONS
FUNERAL DIRECTORS—CHAPEL
332 East 86th St. Lenox 6652
1983 Concourse, near 179th. Tel. 2626 Tremont.

Chelsea 337 CHAS. A. BENEDICT. 150 W. 13 St.

THE WOODLAWN CEMETERY
233d St. By Harlem Train and by Trolleys.
Office, 20 East 23d St., New York.
Lots of small size for sale.

BLOOMINGDALE'S FLORIST SHOP, 59th St. and Lexington Av.—Artistic floral designs, $1 and up; open evenings and Sundays. Phone Plaza 5904.

INSTRUCTION

Charles Waldo
HASKINS
INSTITUTE
Founded by
Elijah W. Sells

Accountancy offers today to young men of character, ambition and ability an opportunity which extends to every phase of business and governmental activity.

Charles Waldo Haskins Institute specializes in the training of young men for this dignified profession. Junior and Senior preparatory sections for those not qualified for advanced work. School opens Sept. 15th. Day and evening sessions. For information or interview address

DR. FRANK A. FALL
Executive Secretary
Box A, 37 W. 39th St., N. Y. City.

Chicago Medical School
Offers Accredited
DAY AND EVENING COURSES
in medicine and surgery leading to the degree of DOCTOR OF MEDICINE. Also offers through its affiliated college opportunity to complete premedical credits.
WORK YOUR WAY PLAN.
Address REGISTRAR
3832 RHODES AVE., CHICAGO
Dept. 11

The Brown School of Tutoring
241 West 75th St. Tel. Col. 8804.
FOUNDED 1906. Open all Summer in New York, Long Island, Jersey Coasts, etc. Pupils of any age, either sex. Do not postpone preparation for September examination. Every teacher is a college graduate with 3 or more years' experience in teaching.
FREDERIC L. BROWN, B. S., Principal.
MARTMAN NAYLOR, Ph. D., Head Master

LEARN TIRE REPAIRING.
Tire repairing (vulcanizing) means an opportunity to start for yourself or learn a good trade; newly equipped school; attend any time, day or evening; individual instruction; rapid progress; get booklet and pass Educational Dept., West Side Y. M. C. A., 302 West 57th St., N. Y. Phone 7920 Col.

PRATT SCHOOL, 62 West 45th St. SECRETARIAL TRAINING; INDIVIDUAL INSTRUCTION. STUDENTS UNDER SIXTEEN NOT ADMITTED. SUMMER SESSION.

SPANISH Day and Evening. 37 E. 58th St., New York City.

FREE CATALOG OF ALL (Boys', Girls') SCHOOLS OR CAMPS in U. S. Apply 1101 Times Bldg. or phone Bryant 8980.

INSTRUCTION, Russian; simplified method; native teacher. K 362 Times.

Swimming.

LEARN TO SWIM!
Dive Scientifically
3 TILED HEATED POOLS
MODERN EQUIPMENT.
INDIVIDUAL INSTRUCTION BY APPOINTMENT.
HOURS 9 A. M. to 9:30 P. M.
Men, women and children taught by the famous Dalton method.
Call or write for Booklet T.
DALTON SWIMMING SCHOOL
308 W. 59th St. 19 W. 44th St.
Col. 2421 EST. 1899 Vand. 3259

SUMMER RESORTS

NEW YORK.

A Delightful Motor Trip
AN IDEAL WEEK-END
THE MIZZENTOP
Quaker Hill, Dutchess Co., Pawling, N.Y.
Personal—P. H. NOLAN—Direction
Beautiful—Healthful—Restful
2½-3 Hours' Easy Run from New York—Good State Roads all the Way.
Splendid Golf, Tennis, Bowling, Billiards
Accommodations for parties of any size may be secured by reservation.
Telephone Pawling 47-F-2

Valhalla Mountain House
Valhalla, Westchester County, New York
Situated on an elevation of 800 feet and in commuting distance from Grand Central Station, New York (45 minutes from Broadway). Large, airy rooms, single and en suite, with or without bath; hot and cold running water, electricity. Excellent Cuisine. Phone White Plains 1165.

Briarcliff Lodge
BRIARCLIFF MANOR, N. Y.
An Ideal Luncheon Run Thirty Miles up the Hudson.

NEW YORK—Adirondacks.

ADIRONDACKS—SARANAC INN CERTIFIED MILK
Address Harrington Mills, Upper Saranac, N. Y.

NEW YORK—Long Island.

Kew Gardens Inn
KEW GARDENS, LONG ISLAND
A Residential Hotel run entirely on the American Plan. Within 20 minutes of the heart of the Shopping and Theatrical Districts.
(35 trains each way daily.)
Under KNOTT Management.
GEO. H. WARTMAN, Manager.

NEW JERSEY.

Exclusive Family Hotel on the American Plan
A la Carte Restaurant for Tourists
Monmouth Beach Inn
Monmouth Beach, New Jersey.
Special week-end rates from $6 to $8 per person, without private bath, and $8 to $10 with private bath.
Every Saturday Informal Dancing.
Phone 2378 Monmouth Beach.
F. Schindl, Prop. R. Bischoff, Mgr.

IDEAL COUNTRY HOME
Hotel Montclair
MONTCLAIR, N. J.
MOST DELIGHTFULLY SITUATED RESIDENTIAL HOTEL IN NEW YORK'S SUBURBS.
OPEN THE ENTIRE YEAR.
OWNERSHIP MANAGEMENT.
FREDERICK C. HALL COMPANY.

NEW JERSEY.

Spring Lake Beach.
The Warren ON THE OCEAN
SPRING LAKE, N. J.
A Hotel of Distinctive Charm. Surrounded by Gardens and Lawns. At the Edge of the Sea. Artistic Appointments and Decorations. Every Room with Ocean View. Golf Course and Country Club. W. B. STUBBS.

Hotel Beechwood
SUMMIT, N. J.
Easy commuting distance. Misses Gillan & Edwards. Open all year.

NEW JERSEY—Atlantic City.

ROYAL PALACE
HOTEL & COTTAGES
on the Beach, ATLANTIC CITY, N. J.
CONVENIENT TO ALL AMUSEMENTS
Sea Baths, Diet Kitchen, Orchestra.
Capacity 600. Open all the Year.

In Atlantic City it's the
ALAMAC
Plumb on the Boardwalk
MACK LATZ CO.

NEW ENGLAND.

The HOTEL MANOR
Shippan Point, Stamford, Conn.
50 minutes from Grand Central.
Seashore and Country.
Golf, Tennis, all outdoor sports.
'Phone Stamford 211.

On Buzzards Bay, Cape Cod
THE SIPPICAN
MARION, MASS.
Yachting, Bathing, Golf, Tennis, Ball Room, Billiards. Rooms, single, with bath, or en suite.
Special Dinners
Chas. W. Kokerda, Prop.

An Ideal Home for Summer and Autumn.
EDGEWOOD INN GREENWICH, CONN.
FREDERIC A. PRINCE, Managing Owner.
Telephone Greenwich 1750.

THE IDEAL TOUR
1,000 miles through New England's Scenic Wonderland. Route Book and Map on application, 1180 Broadway, N. Y., or Hotel Elton, Waterbury, Conn.

PENNSYLVANIA.

CHURLEIGH INN
PARK AND LAKE
STROUDSBURG, PA.
A-TOP-O-THE-MTS.
A Wonderland of Natural Elegance Combined with a Hotel Thoroughly Modern in Appointments and Equipment.
A Playground of 200 acres affording practically every amusement known to man.
SEASON'S BIG EVENT THIS SATURDAY
CHURLEIGH INN REVIEW.
Unsurpassed Cuisine—Attractive Menus. Full Orchestra; dancing; roller skating; entertainments; gala events every week end. Send for Churleigh Program of Events Season 1920. The most elaborate program ever attempted by a vacation resort.
TENTS DE LUXE
$5.00 per day—American Plan.
Lowenstein & Hauser, Props.

LOST AND FOUNI-.

LOST—From automobile on road from Tuxedo to Bear Mountain Park a lady's beaded handbag containing small sum of money and articles valued for sentimental reasons. Finder may keep money and return other contents and bag to Timothy German, Elks Club, 112 West 43d St., New York City.

LOST—Package containing samples of art needlework on Broadway, between Broome and Walker Sts., Monday, Aug. 9, about 4:30 P. M.; package was addressed to American Thread Agency, 206 West Broadway. Suitable reward will be paid on return to Rines Illustrating Co., 312 7th Av.

LOST—On Friday, Aug. 6, on 32d St., between 5th and 6th Avs., one black bag containing a commutation ticket on the Lackawanna R. R., a prayer book, check book and papers. Reward for return of above articles; no questions asked. Answer V. 687 Times Downtown.

LOST—Black wallet containing sum of money and automobile registration card for Packard car, No. 180241; also driver's license in name of A. P. Parker; reward; no questions asked. A. P. Parker, 111 Broadway. Tel. Rector 5240.

LOST—Two Goodyear cord tires, 35x5, mounted on wire wheels, with tire covers, between Gedney Farms, White Plains, and Larchmont station; suitable reward. Peabody, Larchmont 144.

LOST—If the lady who was seen to pick up article on the afternoon of Aug. 9 on 46th St., between 5th and Madison Avs., will return same to John P. Kane Co., 103 Park Av., she will receive suitable reward.

LOST—Black rectangular sachel, about 18x12 x5 inches, at downtown station 110th St. or Broadway subway train when getting out Times Square. Phone Gramercy 2710. Reward.

LOST—August 11, between 6 and 7:30 p. m., on 15th St., between 2d and 3d Avs., small brown purse, containing money and keys. Please return 215 East 15th St.

LOST—On Broadway Brooklyn Rapid Transit train, package containing cigar salesman samples; reward greater than value as they are sample boxes. K 390 Times.

LOST OR STOLEN—Bank book No. 832468 of the Emigrant Industrial Savings Bank; payment stopped. Please return book to bank, 51 Chambers St.

LOST—Wednesday afternoon, on 6th Av. "L," a Martins umbrella, crook handle. Suitable cash reward for return to 156 Broadway, Room 28.

LOST—Black silk umbrella, silver handle, in telephone booth, drug store, 59th St. and 9th Av.; reward. Return M. Turkel, 131 East 58th St.

LOST—Red wire wheel, Silvertown cord tire, Aug. 10; New Brunswick, Highland Park, Bark Road, Metuchen. Liberal reward. G. Carman, 33 Clarendon St., Metuchen, N. J.

LOST—Night of Aug. 4, bill fold containing cards, G. S. V. Little, copies of army orders and currency; reward. Y 2300 Times Annex.

LOST—In taxicab, wallet containing important fraternal papers; no value except to myself; liberal reward. E 384 Times.

AUTOMOBILE STOLEN.
REWARD.

DODGE TOURING, 1920; MOTOR NUMBER, 537473; CAR NUMBER, 485070; NEW JERSEY LICENSE, 235245; STOLEN AUG. 6 FROM 167TH ST. GARAGE. COMMUNICATE WITH E. B. HOPWOOD, 55 JOHN ST., NEW YORK. TELEPHONE BEEKMAN 8987.

Jewelry.

LOST—Liberal reward for return of diamond solitaire engagement ring set in platinum; owner heartbroken on account of sentiment; no questions asked. Telephone Longacre 4080, Mr. Blauman.

LOST—Pin, ruby, surrounded by diamonds, circular shape; this pin has intrinsic value beyond commercial, and large reward will be paid. R. C. Longenecker, 60 Broadway. Bowling Green 4380.

LOST—Tuesday, rose colored leather case containing pearl necklace with diamond and platinum clasp, and link bracelet, onyx and pearls mounted in gold; substantial reward to finder. K 348 Times.

LOST—Solitaire diamond ring, left in ladies' wash room Park Avenue Hotel Sunday evening, 8:30; liberal reward if returned. E 857 Times Downtown.

LOST—Diamond necklace, Aug. 4; exceedingly large reward for return or information leading to recovery. Phone 8539 Schuyler, or 310 West 86th St., Apt. 7-B.

LOST—Monday morning on Southhampton Special car; there or in New York, bar pin, diamond in centre and small pearls; reward. Mrs. L. F. Day, Southhampton.

LOST—Between 110th and 125th Sts., two solitaire diamond rings, one diamond bar pin, one square diamond cluster ring; reward. 217 West 110th St. Apt. 2.

LOST—On Aug. 4, between 47th St. and Park Av. and Century Theatre, oblong diamond bracelet; liberal reward if returned to Dreicer & Co., 560 5th Av.

LOST—Thin bracelet, onyx and diamond, Monday, at the Claridge Hotel, or at Stern's, 5th Av. Bryant 7100, Room 602.

LOST—Two diamond rings, gentlemen's lavatory, Post Lodge, Larchmont. Liberal reward for return to above address.

LOST—Gold cigarette case initialed F. C. S.; liberal reward. F. C. Snow, Great Northern Hotel, 118 West 57th St. Circle 1900.

LOST—Silver pencil, initials W. W. J.; reward. Johl, 271 Central Park West.

LOST—Gold signet ring, initials A. E.; reward. K 373 Times.

LOST—Fraternity pin, Phi Delta Theta; reward. Meech, 2,333 Loring Place, Bronx.

$200 REWARD

For return of diamond and platinum bar pin; 3 centre stones in diamond-shaped setting; lost July 28 between Grand Central Palace, N. Y. C., and Sterling St., Brooklyn. I. H. and B. H. Weinberg, 665 5th Av.

$450 REWARD

for return of black silk purse containing 5 pieces of jewelry, lost Aug. 3, between Pennsylvania Railroad Station and 116th St. Black, Starr & Frost, 5th Av. and 48th St.

$50 REWARD.

No questions asked, return of pearl and jade bracelet; lost vicinity of White Star Line pier. Albert R. Lee & Co., Inc., 15 William St.

$150 REWARD

for return of platinum and diamond lorgnette chain, lost Aug. 4, between Grand Central Station and Yonkers, N. Y. Marcus & Co., 5th Av. and 45th St.

$75 REWARD

for return of bar pin containing nine diamonds and six onyx, lost Aug. 4, between Long Island City and New York City. I. H. & B. H. Weinberg, 665 5th Av.

Wearing Apparel.

LOST—Fisher fur neckpiece, Plaza movies, Friday, 2 o'clock; $25 reward. No questions asked if returned to Hotel Essex, 56th St. and Madison Av.

LOST—Small sable neckpiece, Monday, between Stamford and White Plains; reward. Ruth W. Borden, 922 Madison Av.

LOST—Flame-colored sweater Saturday afternoon, 3 o'clock, Pennsylvania train en route Jamaica. Call Cortlandt 920. Reward.

LOST—Small sable neckpiece, on Monday, between Stamford and White Plains. Reward. R. W. Borden, 922 Madison Av.

LOST—Black satin and georgette scarf Tuesday night, Plaza Theatre; reward. 591 Park Av. Phone Plaza 573.

LOST—Taxicab, Monday night, 47th to 21 East 57th, Hudson sable scarf; suitable reward; Plaza 7768.

LOST—2-piece mink scarf, sable tail; liberal reward. Room 1403, 303 5th Av.

LOST—Fur collar, subway or taxi, Wednesday night; reward. Patten, Chelsea 5710.

Cats and Dogs.

LOST—Dog, large, alert, intelligent, Red Chow dog, from 451 Bay 144th St., Neponsit, Rockaway; liberal reward. P. Downey, 145 East 37th St. Phone 487 Murray Hill.

LOST—Brindle Boston bull, brown, white breast, white stripes between eyes, Aug. 10, 11 P. M., midway Ocean Parkway; good reward. Wm. Beck, 214 East 58th St. Plaza 3557.

LOST—Brindle bulldog, with a white breast; name is Nan. Phone Circle 890, Mr. Lee Wilson, 130 West 139th St.

Found.

FOUND—White poodle on Kings Highway, Saturday afternoon; will return to owner. Tischler, 7 West 114th St. Harlem 9237.

The New York Times
Book Review and Magazine

The New York Times Book Review and Magazine, a section of the Sunday edition, illustrated and printed by the rotogravure process, possesses unusual qualities of excellence. It contains not only all the news of the book world, but many attractive magazine features.

Also issued separately at a subscription price of one dollar a year.

The New York Times

M'GRAW SUBPOENA ISSUED BY SWANN

District Attorney Acts When Giants' Manager Fails to Appear.

SLAVIN "CAN'T REMEMBER"

Lambs Exonerated in Liquor Seizure as Club's Night Clerk Is Held.

John J. McGraw, manager and part owner of the Giants, was subpoenaed by District Attorney Swann yesterday to appear at noon today to testify to incidents that led up to the removal to St. Luke's Hospital last Sunday morning of John C. Slavin, popular Broadway comedian. The subpoena was issued after the District Attorney had said that a polite request in letter form had been disregarded by McGraw.

Emil E. Fuchs of 51 Chambers Street, lawyer for McGraw, was reported out of town when newspaper reporters called. No one, indeed, could be found who would say he had seen McGraw. At the McGraw apartment, at the northwest corner of Broadway and 109th Street, rings on the bell were ignored.

Slavin, who was taken from in front of the McGraw apartment shortly after McGraw had disappeared within the entrance of his apartment house, was said at the hospital yesterday to be suffering from a fractured skull. Surgeons said that X-ray photographs had proved this.

Swann's Aid at Hospital.

Assistant District Attorney P. Francis Marro had gone to the hospital at noon with a stenographer, and Detective Love of the West 110th Street Police Station to get a statement from Slavin. Mr. Marro said that he asked the injured man only one question, and that was:

"How did you receive your injuries?"

Mr. Marro said that he received only one answer, and that was:

"I can't remember."

"It was obvious, however," Mr. Marro said, "that Mr. Slavin was not in full possession of his faculties. He was a very sick man. I only asked the one question. I decided that he did not know what he was talking about, in the legal sense, and so I left him. The doctors were there during the interview.

"They said that while the X-ray photograph had revealed a fracture at the base of the skull as originally had been diagnosed, they expected the patient to live. They said they could not tell positively when he would be in condition to tell all of the events that led up to the reception of the injuries that now cause him to lie in the hospital."

Assistant District Attorney Unger had waited most of the day for McGraw either to keep his voluntary promise to appear as a witness, or to live up to the reported statement of his lawyer, that McGraw would give the District Attorney all the information within his power.

"It is very apparent," District Attorney Swann had said earlier in the day, "that some unseen influence is at work to befuddle the authorities in their investigation as to how Slavin received his injuries. The truth will be obtained in spite of this, and no influence can be exercised to prevent the guilty men from being punished if we can get the necessary proof."

Lambs Cite McGraw and Boyd.

The Council of the Lambs that sat late yesterday on that phase of the case that involves only McGraw and William H. Boyd, the leading man of dramatic plays, who is credited with having beaten up McGraw so that he has been under the care of a doctor ever since, gave out this statement:

> At the meeting of the Council it was resolved that both John J. McGraw and William H. Boyd would be given the opportunity to appear, if they so desire, before its next regular meeting on Thursday, Sept. 20, 1920, with their respective witnesses to give all the information which they have in reference to the altercation in the club, brought on Sunday morning (Aug. 9), and at such meeting the Council will take such action as the facts warrant. A. O. BROWN.
>
> By order of the Council.

Boyd also has proved difficult to find. The Lambs and the police have given Boyd nothing but praise. All reports agree that he conducted himself most decorously, helpfully and politely—until the moment came for a couple of straight lefts and two or three rights.

The chief witness yesterday in the District Attorney's inquiry was William Thomas Meagan, the taxicab driver who took from the Lambs early last Sunday morning McGraw, Slavin and former Lieut. Commander Winfield Liggett, U. S. N., resident member of The Lambs. Mr. Marro quoted Meagan as saying that when he picked up the three men at The Lambs McGraw was "slightly under the weather." He added that they went to the apartment of the manager of the Giants without stopping anywhere and without any argument so far as his knowledge went.

He said that after they stopped in front of McGraw's apartment that Liggett got out first and then helped McGraw out. Slavin was the last of the three to leave the cab. He asserted that he heard Liggett and Slavin insisting that they should go up to McGraw's apartment with McGraw, and that he heard the manager of the Giants say: "I don't want any one to go with me. I'll go by myself."

Says Liggett Was Jostled.

Mr. Marro said Meagan asserted that he saw McGraw push Liggett backward, and that part of Liggett's body was in the cab and part was on the sidewalk. He said, according to Mr. Marro, that he sat on his seat laughing at the posture Liggett assumed following the shove by McGraw.

"Then I heard a 'thump,'" said the chauffeur, according to Mr. Marro, "and I turned around and I saw Mr. McGraw going into the entrance of the apartment house, and I saw Mr. Slavin lying unconscious on the sidewalk. That's all I know about it."

Mr. Marro said that after he finished interrogating Meagan he had asked District Attorney Swann himself to continue the questioning. It was after that statement by Mr. Marro that the District Attorney made the statement quoted above.

While McGraw remained in seclusion and while nothing could be learned definitely as to how Slavin had received his hurts, the Lambs were freed from all blame of having had intoxicants in their possession illegally—if they ever had been suspected of such possession.

L. Ernest Smith, night clerk at the Lambs, was held in $500 bail by United States Commissioner Hitchcock. Charles W. Bertney, a chauffeur, arrested with him, was exonerated.

Commissioner Hitchcock said he was convinced that the chauffeur had had nothing at all to do with the alleged attempt to remove alcoholic drinkables from the popular resort of Broadway actors. Chief Prohibition Enforcement Officer James Shevlin also reasserted his conviction that if there had been any violation of law it was all the fault of some one who had nothing officially to do with the Lambs.

Rearrested as Prison Frees Him.

OSSINING, Aug. 12.—Harold W. Sherrill, released from Sing Sing today after a year and a half of imprisonment, was rearrested at the prison entrance by a Deputy Sheriff, who took him to Poughkeepsie, where he will be tried on a superseding indictment. Sherrill was convicted when the brokerage firm of Atwater, Foote & Sherrill failed in Poughkeepsie after it was said investors lost $900,000.

FAMOUS BULLFIGHTER HURT

Belmonte Gored, but Finishes with an Ovation.

GIJON, Spain, Aug. 11.—Belmonte, the bull fighter, succeeded in killing his second bull of the Viura herd at the corrida festival today after he was tossed by the animal and wounded in the abdomen. He received an ovation and was accorded an ear.

AVILA, Aug. 11.—Lopez Rito, a noted Segovian banderillero, was gravely injured during a bull fight here today.

THEATRICAL NOTES.

Arnold Daly will begin rehearsals next Monday in a play entitled "The Tavern," by Cora Dick Gant. Elsie Rizer, last seen here in "Beyond the Horizon," will be Mr. Daly's leading woman, and the play is being produced by George M. Cohan.

Mr. and Mrs. Coburn will appear this season in "French Leave," a comedy by Reginald Berkeley, which is now running in London. Marc Klaw, Inc., will make the production.

"The Lady of the Lamp" will open at the Republic Theatre next Tuesday, instead of Monday.

Holbrook Blinn will be seen in New York on Aug. 30 in Porter Emerson Browne's comedy, "The Bad Man," originally tried out under the title of "Borderland." Frances Carson and Frank Conroy will also be in the cast. The name of the theatre is witheld for the present.

"Immodest Violet," by David Carb, will be produced in Long Branch next Monday night by William A. Brady.

"Blue Bonnet," by George Scarborough, was produced in Stamford last night by the Shuberts. Ernest Truex headed the cast.

David Belasco's production of "Call the Doctor" will reopen in Asbury Park next Monday night, and is scheduled for presentation at the Empire on Aug. 31.

MUSIC NOTES.

The stadium's all-Tschaikowsky program last night included the symphony "Pathetique" and the pianoforte concerto, with Richard Buhlig. Tonight Daniel Wolfe is to play Liszt's "Hungarian Fantasy" with the orchestra, and Rosalie Miller will sing.

There will be a classic concert or symphony at the stadium every evening next week except the season's closing night, Friday, Aug. 20, when the program, aside from two soloists' numbers, will be all Wagner.

The 69th Regiment Band, led by Lieutenant Clifford E. Ridgely, will play Saturday evening on the Mall in Central Park before leaving with its regiment on Sunday for Camp Upton.

Goldman's Concert Band will give a concert in Poe Park, the Bronx, next Tuesday evening with a request program, to be repeated the next night at Columbia.

The Sign of a Breeze
Comfort in the Home

Have a Fan at Home This Summer

A turn of a switch, and a cool, refreshing breeze sweeps the children at their nap, clears the air in the kitchen, makes delightful the sewing room.

And when night comes—those breathless summer nights when you thrash around, unable to rest—the same fan, with its silent, constant ministration of fresh air, wins slumber for the family.

Robbins & Myers electric fans have the famous R & M small motor—the motor known for twenty-three years as the best.

Your fan investment, either for home or office, will be good for years and years, if the fans you buy have the R & M flag—the sign of a breeze—on the guard. Thousands in use all over the country prove this.

Be sure you get the recognized quality fan—Robbins & Myers—the fan with the flag.

The Robbins & Myers Co., Springfield, Ohio
For Twenty-three Years Makers of Quality Fans and Motors
Address office nearest you
Room 420 E, 30 Church St., New York, N. Y.
201 Devonshire Street, Boston, Mass. 1418 Walnut St., Philadelphia, Pa.
831-3 Ellicott Square Bldg., Buffalo, N. Y.

Robbins & Myers Fans

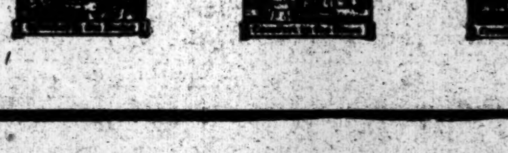

AMERICA'S FOREMOST THEATRES AND HITS. DIRECTION OF LEE & J. J. SHUBERT.

Winter Garden B'way and 50th. Evs. 8. Mts. Tues., Thrs., Sat., 2.
MATINEE TOMORROW AT 2.
CINDERELLA ON BROADWAY
"Good Taste Reigned Supreme."—*Eve. Post.*
"Full of Pep and Charm."—*Alan Dale.*
Sunday Night USUAL BIG STAR Concert

Atop Century Theatre 62d St. & C.P.W. Phone Col. 8800
CENTURY PROMENADE
REVUE AT 9
Prices, $1.00, $2.00, $3.00
MIDNIGHT ROUNDERS
At 11:30. Prices, $1.00, $2.00, $3.00, $5.00
175 People and "Century Beauties."
2 DIFFERENT MUSICAL PRODUCTIONS
Dining In The Open Air 6 to 9—No Couvert Charge. Dancing Till Closing.
☆ SUNDAY NIGHT—2 STAR Concerts AT 9 and 11:30 ☆

COMEDY Thea., 41, E. of B'y. Evs. 8:30. Mat. Tomorrow, 2:30.
The Americans in France By EUGENE BRIEUX

WILLIAM A. BRADY'S 48th St. Thea., Just E. of B'way. Evs. 8:30. Mats. Tom'w & Thurs., 2:30.
"THRILLS AUDIENCE."—*Sun-Herald.*
OPPORTUNITY

Broadhurst Theatre W. 44th St. Evs. 8:30 Mts. T'mw & Thrs., 2:30
THE BLACKFACE COMEDY NOVELTY
COME SEVEN!
"Laughter well-nigh continuous."—*Times*

Beginning AUG. 16 Seats on Sale
BROCK PEMBERTON Presents
ENTER MADAME
with GILDA VARESI and NORMAN TREVOR
GARRICK THEATRE 65 W. 35. Fitzroy 1522.

VANDERBILT THEATRE, W. 48TH ST. Evs. 8:30. Mts. Wed. & Sat.
THE MUSICAL COMEDY HIT
IRENE
MATS. TODAY & TOMORROW, 2:30.
SEATS SIX WEEKS IN ADVANCE

MAXINE ELLIOTT'S Thea., 39th St., Near Broadway.
Opening NEXT TUESDAY. Seats Now.
WAGENHALS & KEMPER CO. Presents
SPANISH LOVE
By Avery Hopwood and Mary Roberts Rinehart. With MUSIC by JACQUET. Brilliant Cast with LOS CARITOS, the Spanish Dancers.

CASINO Thea., 39th & B'way. Eves. 8:30. Orch. Seats, $2.50. Reg. Mat. Tm'w
"LASSIE"
SEASON'S BIGGEST MUSICAL HIT.

ELTINGE THEATRE, W. 42 St. Evs. 8:45. MATINEE SAT. AT 2:30.
"Mack Sennett Never Presented More Alluring Bathing Girls Than A. H. Woods in
'LADIES NIGHT'"
SUN & N. Y. HERALD.

BIJOU THEA., 45th, W. of B'way. Matinees Tom'w & Wed., 2:30.
THE CHARM SCHOOL
"Is Delicious, Delectable & Surprising."—*Globe.*

HUDSON Thea., 44th St., E. of B'y. Evs. 8:30. Mat. Wed. (Pop.) & Sat., 2:30
TAYLOR HOLMES in
"Crooked Gamblers"

FULTON THEATRE, W. 46th St. Evs. 8:40 Mats. Sat. & Wed., 2:30.
ADOLPH KLAUBER Presents
SCRAMBLED WIVES
with Roland YOUNG—Juliette DAY

BOOTH Thea., 45th, W. of B'y. Evs. 8:30. Matinee Tomorrow, 2:30.
The Charming Comedy Triumph! NOT SO LONG AGO
Moves to the Nora Bayes Thea. Next Monday

LITTLE THEATRE W. 44th St. Evs. 8.20 Mts. Wed. & Sat., 2:30
EMILY STEVENS In ZOE AKINS'
Assisted by Lawrence Grossmith. "FOOT-LOOSE"

SELWYN W. 42 St. Evs. 8:30. Last Mat. Sat., 2:30. LAST 3 TIMES
THE ED. WYNN CARNIVAL
with ED. WYNN, "The Perfect Fool."
Next Tuesday Evening SEATS NOW
FRANK TINNEY in Arthur Hammerstein's "TICKLE ME"
A Musigirl Comedy.

REPUBLIC THEATRE W. 42ND ST.
BEG. TUES. EVE., AUG. 17
—SEATS NOW—
A. H. WOODS presents
(in association with EARL CARROLL)
"THE LADY OF THE LAMP"
AN UNUSUAL PLAY BY EARL CARROLL
—WITH—
GEORGE GAUL, ROBINSON NEWBOLD
and a distinguished company.

PLAYHOUSE 48th, E. of B'wy. Evs. 8:30. Mats. Tom'w & Wed., 2:30
317 LAUGHS IN 2¼ HOURS
SEEING THINGS

CENTRAL Thea., 47th & B'way. Eves. 8:30. Mats. Tom'w & Wed., 2:30.
CHARLES PURCELL In The Musical Hit.
"POOR LITTLE RITZ GIRL"
With ANDREW TOMBES

TICKETS FOR ABOVE THEATRES ON SALE AT McBRIDE'S AT ONLY 50c ADVANCE

NEW YORK'S LEADING THEATRES

NEW AMSTERDAM THEATRE
Mats. Wed. & Sat., 50c to $2.50.
ZIEGFELD FOLLIES
ON THE COOL ROOF
Ziegfeld Midnight Frolic
ART HICKMAN ORCHESTRA AT 10:30

PUNCH & JUDY W. 49 St. Evs. 8:30. Mats. Fri. & Sat., 2:30
FIRST MAT. TODAY AT 2:30.
The GIRL with CARMINE LIPS

Knickerbocker B'way, 38 St. Evs. 8:15. Mts. Wed. & Sat., 2:15.
VICTOR HERBERT'S
THE GIRL IN THE SPOTLIGHT
(Produced by the Geo. W. Lederer Co.)

LYCEUM Theatre, West 45th St. Evs. 8:30. Mats. Thurs. & Sat., 2:20.
DAVID BELASCO Presents
INA CLAIRE
in "THE GOLD DIGGERS," by Avery Hopwood.

GLOBE B'WAY, 46th St. PRICES SAT. MAT. Orch., $2.50; Balc., $2-$1.50
GEORGE WHITE'S SCANDALS OF 1920
with ANN PENNINGTON

COHAN & HARRIS Th., W. 42. Evs. 8:20 Mts. Wed. & Sat., 2:20
THE MUSICAL COMEDY SENSATION HONEY GIRL

GAIETY B'way, 46th St. Eves. 8:30. Mats. Wed. & Sat., 2:30.
JOHN GOLDEN presents
FRANK BACON LIGHTNIN'

GEO. M. COHAN Theatre, B'way, 43d St. Mats. Wed. & Sat., 2:20.
"Best entertainment in months."—World.
WILLIAM ROCK'S MUSICAL REVUE
"SILKS AND SATINS"

CORT WEST 48th St. Eves. 8:15. Mats. Wed. & Sat., 2:15.
JOHN DRINKWATER'S
ABRAHAM LINCOLN

HENRY MILLER'S THEATRE, 124 W. 43rd St.
Evgs. 8:30. Mats. Thurs. & Sat., 2:20.
HENRY MILLER
BLANCHE BATES
in "The Famous Mrs. Fair"
By JAMES FORBES.

LIBERTY W. 42nd St. Eves. 8:30. Mats. Wed. & Sat. 2:30.
"THE NIGHT BOAT" "IT'S A JOY RIDE"

Auditorium, Ocean Grove, N. J.
TO-MORROW NIGHT at 8:30
CARUSO
Assisted by
NINA MORGANA, Soprano.
ALBERT STOESSEL, Violinist.
Reserved seats, $2, $3, $5, plus tax. General Admission $1, on sale at Auditorium Box Office. Special train for Newark and New York after concert. Hardman piano used. Mgt. Met. Music Bureau, 33 W. 42nd St. Vanderbilt 1745.

Sight Seeing Royal Blue Line
Seeing New York up town, down town, Chinatown, over the great bridges to Brooklyn.
All Day Tours
to Home of Roosevelt and Sleepy Hollow Country. Luxurious Automobiles. Distinctive Service.
Ask at hotels for our free map and guide.
ROYAL BLUE LINE CO. OF N. Y.
Phone Penn. 169, Hotel McAlpin.

B. F. Keith's PALACE B'way & 47th St. CHAS. KING & CO., Harriet & Marie McConnell, Joe Cook, Miller & Mack & Oths. HARRY CARROL & CO.

B. F. Keith's 81 St. & B'way Popular Prices HERMAN TIMBERG, Conlin & Glass, Rosini, Holmes & Wells, Miller & Lyles, others, and Feature Picture, WM. S. HART in "Sand."

B. F. Keith's RIVERSIDE B'y & 96th St. HENRY SANTREY & HIS BAND, Marie Nordstrom, Harry Holman & Co., Bensee & Baird, Arnold & Lambert.

OPEN AIR CONCERTS
NATIONAL SYMPHONY ORCHESTRA
WALTER HENRY ROTHWELL, Conducting
Every Evening at 8:30, including Sunday.
Tonight Daniel Wolf-Rosalie Miller
STADIUM 138th St. & Amsterdam Av. Seats 25c, 50c, $1, $2.

GOOD TIMES "Couldn't be better," says Darnton
Matinee Every Day ‖ At the HIPPODROME
Seats Selling 8 Weeks in Advance.

"EARTHBOUND"
BASIL KING'S PHOTODRAMA OF THE UNSEEN WORLD
WHAT THE CRITICS SAY

KENNETH MacGOWAN
EVENING GLOBE
"In mood, method, and technic; in purpose, devotion, and dignity; in direction, photography, and settings, and to a large degree in acting, a photoplay of unique and extraordinary quality—magnificently accomplished—a unique specimen of the new art."

LOUELLA PARSONS
MORNING TELEGRAPH
"One of the few pictures that lives up to the reputation bestowed upon it from its birth—a tremendous theme."

NEW YORK TIMES
"Inspiring—unusual. It is a work of cinematographic distinction—some of the scenes are remarkable. T. Hayes Hunter and Mr. King are to be credited with a truly extraordinary accomplishment—strikingly presented."

EVENING WORLD
"Perfection in photography—drama absorbing—a unique and significant production."

EVENING MAIL
"A huge success—splendid presentation—any number of tense episodes."

EVENING SUN
"Replete with thrills—effective stage lighting and fine acting combining in an atmosphere that was at times slightly hair raising—the cleverest sort of photography."

N. Y. AMERICAN
"The picture is distinctly one of the big achievements of the year in films, ranking with 'The Miracle Man' for its dignified treatment of the spiritual, with 'Behind the Door' for its dramatic tensity, with 'Broken Blossoms' for its heart appeal, and with 'Humoresque' for its story, atmosphere and the skill of its players."

ASTOR THEATRE
BROADWAY & 45th ST.
Mat. 2:45—35c, 50c, 75c, $1.00
Eve. 8:30—50c, 75c, $1.00, $1.50, $2.00

STEEPLECHASE CONEY ISLAND
THE FUNNY PLACE
SURF AND POOL BATHING

LUNA FREE CIRCUS
CONEY ISLAND Children Free Weekday Afternoons with Parents.

Loew's American Roof 42d St., W. of B'y Every Eve. at 8.15
Eight Black Dots; Ward & Raymond. Makarenko Duo. In Thea., Alice Lake, "The Misfit Wife," & Vaud. All Seats Reserved

PALISADES Amusement PARK Opp. West 130 St. Ferry
Best of all. Many Free Attractions. Sea Water Surf Bathing. Now Open.

Wanted—Three seats for the opera Monday evenings, between the tenth and twelfth rows, near the aisle if possible. Address A 1042 Times Annex.

MOTION PICTURES.

LYRIC 42nd St., near B'way.
NOW PLAYING
LIMITED ENGAGEMENT
WILLIAM FOX Presents
WILLIAM FARNUM
in a Beautiful Screen Version of
"IF I WERE KING"
From the Wonderful Stage Success and Novel By Justin Huntly McCarthy.
The Greatest Screen Production of the Year. Directed by Gordon Edwards
Twice Daily Prices 2:30 Mats., 25-50-75. 8:30 Nights, Sat. & Sun., 50-75-$1

RIVOLI B'WAY AT 49TH ST. BRYANT WASHBURN in "WHAT HAPPENED TO JONES." RIVOLI ORCHESTRA

RIALTO TIMES SQ. MARY MILES MINTER in "A CUMBERLAND ROMANCE." RIALTO ORCHESTRA

CRITERION B'way at 44th St. "Humoresque" Emanuel List & Chorus.

MARK STRAND B'way, at 47th St. ALL THIS WEEK
ANNETTE KELLERMANN
in "WHAT WOMEN LOVE."
COMEDY—SOLOISTS—STRAND ORCH.

B. S. MOSS' BROADWAY At 41st.
BATHING GIRLS In Person
"FICKLE WOMEN," Feature Drama.
BILLY B. VAN COMEDY.

CAPITOL B'way at 51 Street. "THE DEVIL'S PASS KEY," Carnaval, "Scarf Dance," 13th Rhapsody (Liszt), Capitol Orch.
30-40c Mats. 55-75c Eves. NO HIGHER.

LOEW'S New York Theatre & Roof
Cont. 11 A. M. to 11 P. M. Roof to 1 A. M.
Madlaine Traverse, "The Spirit of God."
"UNDER NORTHERN LIGHTS."

PLAZA Mad. Ave. 59th St. MABEL NORMAND in "THE SLIM PRINCESS." Orchestra—Comedy—News.

METROPOLITAN GOLF CHAMPIONSHIP.

Interesting etchings of the Metropolitan Golf Championship matches are given in this week's MID-WEEK PICTORIAL, showing Vardon, Barnes, Hagen and McCarthy in action; also one-armed Martucci. In 24 pages of the MID-WEEK there are 92 etchings showing the big news events throughout the world, also drama, sports, the most beautiful American women, national politics, important personages, science, many pictures worth a frame—all worth keeping. On news stands today.—Advt.

HOTELS AND RESTAURANTS.

If It's Dull

you can restore the edge of enjoyment with the delicious menu and sparkling program of the Shanley supper-entertainment.

Vaudeville—Strikingly original—until 1 A. M.

TODAY'S TABLE D'HOTE LUNCHEON
12 to 2:30—Music—$1.00
Little Neck clams
Olives Radishes
Clam chowder, Mexican or Consomme cultivateur
Codfish cake, tomato sauce
Roast sugar-cured ham and spinach
Veal cutlet, Napolitaine
Broiled halibut steak, Mirabeau
Assorted cold meat, potato salad
Mashed potatoes
Boston cream pie or Cherry punch
Assorted cakes Demi tasse
A la carte service all day.

SHANLEY'S
Broadway—43rd to 44th St.

B'way & 47th St. **STRAND ROOF** Phone Bryant 7891
DINNER DE LUXE $2.00 5:30 to 9 P. M.
A la Carte All Hours—After Theatre Specialties.
Second Edition of MOST ELABORATE SUMMER REVUE—DANCING.
PRESENTED AT 7:30 & 11:30. SAME SHOW AT DINNER AS AFTER THEATRE.

Hotel Bretton Hall
Broadway, 85th to 86th St.
Subway Station at 86th Street Corner, NEW YORK.
Largest and Most Attractive Midtown Hotel. Convenient to All Shops and Theatres.
For Transient or Permanent Residence.
Furnished or Unfurnished Suites
All the Comforts and Advantages of the Best New York City Hotels at Attractive Rates.
TRANSIENT RATES FOR EITHER ONE OR TWO PERSONS.
ROOMS WITH PRIVATE BATH, $4, $5 & $6 PER DAY.
Parlor, Bedroom and Bath, $6 Per Day Up
RESTAURANT OF HIGHEST STANDARD AT ATTRACTIVE PRICES

HOTEL
Peter Stuyvesant
Central Park West at 86th St.
SPECIAL SUMMER RATES
Suites of one room to as many as required. Furnished or unfurnished.
Restaurant a la Carte.
WM. F. INGOLD, Manager.

HOTEL NEWTON
2528 Broadway, bet. 94th & 95th Sts.
SUBWAY EXPRESS AT 96TH STREET
TRANSIENT ACCOMMODATIONS
Telephone 2924 Riverside.

LEASES ARE NOT REQUIRED
BUT
REFERENCES ARE
Furnished apartments with or without kitchens, completely furnished. Maid service, gas, electricity, &c. included.
Now making Fall reservations. Rates from $125 monthly up.
In the heart of best residential section of New York City.
Restaurant in building.
HOTEL SCHUYLER ARMS,
305-311 West 98th St., New York City.
Telephone Riverside 6100.

Hotel Narragansett
Broadway at 94th St.
A high-class Hotel catering to a Select Clientele.
Suites of 1 to 4 Rooms and Baths by Week, Month or Year
TRANSIENT ACCOMMODATIONS.
Personal Management of FRANK A. PETELER, formerly of the Hendrick Hudson and The Chatsworth.
Table d'Hote and a la Carte Restaurant.
Telephone 9500 Riverside.

MURRAY'S ROMAN GARDENS
"Coolest Place South of North Pole."
LUNCHEON TODAY $1.00
42nd STREET, West of Broadway

This is to tell the world of men now preparing for their weekly week-end that to-day's a much better day then to-morrow for picking up soft collared shirts, striped "flannel" trousers, underwear, silk socks, bath robes, golf clubs, tennis balls.

You've all day to-day, and only half day to-morrow!

ROGERS PEET COMPANY

Broadway at 13th St.
Broadway at Warren.
"Four Convenient Corners"
Broadway at 34th St.
Fifth Ave. at 41st St.

SENIOR SIZE
Two in foil 25¢
IN-B-TWEEN
KRAUS & CO. INC. BALTIMORE
Exact Size

WHEN the air is hot and heavy, and you want a smoke that's cool and light, step up to a good cigar counter and ask for the "In-B-Tween Senior!" You'll be introduced to a long, slender cigar made of the finest Havana Tobacco, wrapped in foil to keep the Summer dampness out and the fine In-B-Tween flavor in. Two for 25c—in foil—at all good cigar dealers.

KRAUS & CO., INC., Baltimore, Md.

For a Short Smoke Try In-B-Tween Junior 5 in Foil 35¢

Kennedy
12 Cortlandt St.
FINE SHOE VALUES
UP TO $15.00
Now $7.95
English Cordovan Wing Tip and Norwegian Grain Brogue Oxords
MOSTLY ALL SIZES.
Johnson & Murphy
Low Shoes $15.50
Including Tax. Value $21.00.

Everything for Sportsman and Motorist
JOHN LURIE INC
Broadway & 58th Street
ESTABLISHED 1899
Also a full line of Automobile Accessories.

—AUTOMOBILE MECHANIC—
Spaniard, one month in this country, desires position with high grade manufacturer or garage as mechanic. Has 14 years' experience with manufacturing of high grade cars in France and Spain and is thoroughly experienced with all mechanism of American cars. S. P., 218 Times.

Aluminum Knives Forks and Spoons
Manufactured in Every Design by
ZIVI BROTHERS
Manufacturers of Metal Ware
Elberfeld—Germany
Telegram Address Efripa ABC Code, 5th Edition

ADAMS IS MYSTERY TO GIANT BATTERS

Holds McGraw Clan to Two Hits and No Runs, While Pirates Score Twice.

PITCHER WINS OWN GAME

Drives Homer Into Right-Field Stands in Sixth Inning for Pittsburgh's First Tally.

Dame Chance and her daughter, Miss Opportunity, dropped in at the Polo Grounds yesterday afternoon, but the Giants weren't aware that they were present. Somebody said the Dodgers were losing and Johnny Evers took a new slice of gum and started to work on it. But, in the mean time, Babe Adams was at work on the Giants. Evers could chew all that he wanted to—and that's considerable—but Evers can never chew enough gum to make Babe Adams jealous and cause Babe to forget about that change of pace and that curve ball that he is carrying around with him this season. The result was that Pittsburgh grabbed the final game of the series by a score of 2 to 0.

Until yesterday George Gibson hadn't smiled in so long that he wasn't sure he still could smile. But it develops that George has one of those broad, beaming affairs that stretches all over the landscape, including his face. As he walked off the field after the game you could hardly tell him for his smile. In fact, it was impossible to tell which was Gibson and which was the smile.

Three times the Giants had tread upon Pittsburgh's hopes and the locals were traveling at such a speed it seemed that nothing short of a cyclone or the weather man could interrupt their triumphant march toward Pennantville and points adjacent. So Gib—as his intimates know him for short—paraded forth early yesterday afternoon nursing a lot of hopes but very little else. He wasn't at all sure that he had a cyclone in his outfit. He carefully looked over his layout and finally selected Babe Adams.

Adams in Great Form.

Babe was feeling as chipper as his name implies, in spite of the steam heated baseball field. Ordinarily Babe doesn't like the warm weather. But yesterday he was fanned by the cooling breezes generated and otherwise stirred by Giant bats. It wasn't so much that the Giants were striking out, for not one of the home talent whiffed, but they combed a lot of air trying to hit Adams's offerings to places where the Pirates weren't. Unfortunately the Pirates seemed to be every place. For instance, George Burns hit three lusty wallops to left field the first three times he stepped to the plate and three times he found that the Pirates have a left fielder named Bigbee who can catch fly balls.

The result was that Babe held the Giants to two scattered hits. Two hits are not enough nourishment for any one to produce runs with, so the Giants didn't get any runs, for which they may be excused under the circumstances. As a matter of fact, only twice during the afternoon's rumpus did the Giants get runners as far as second base and then nothing more material developed. In the fourth inning Davy Bancroft reached second when he singled and stole second, but it didn't do the Giants any good. Again, in the ninth inning, bases on balls to Bancroft and Young put Banny on second, but there he rested while Frisch raised a high one to Carey for the last out of the game.

The fact that Adams gave three bases on balls during the pastime occasioned no little surprise. Ordinarily Babe has more control than that. It occasioned so much surprise, in fact, that it warranted an investigation. Upon being interrogated in sundry languages while he was under the shower bath after the game it developed that Babe was using little else than a curve ball. He explained it in this way:

"The Giants are fast ball hitters. They were laying for me to put 'em over in the groove, and I knew it. So I just curved them out of the game. Naturally, when a pitcher is working a curve almost exclusively he can't be expected to have as much control as he would have under other circumstances. I admit that the first time Young walked —that was in the fourth inning—the pass was partially intentional on my part. By that I mean I refused to groove it for Young. Bancroft was on second and there was only one out. Young, you know, is one of those hitters who is likely to knock it out of the lot if a pitcher isn't careful. Therefore I kept breaking 'em away from his bat, or feeding him high fast ones."

Wins His Own Game.

Incidentally, it was Adams himself who broke up what started out to be a pitchers' battle. Neither side had been able to score and each team has made but one hit when Adams picked out one of Jess Barnes's low ones on the inside, and the ball never stopped until it landed in the upper tier of the right field grandstand, a section usually reserved for Babe Ruth's home runs.

In the eighth, the round in which the Pirates got their second run, an error in judgment and a wild pitch helped quite a little. Haeffner started the round with a single, but it went for naught, except to help Haeffner's batting average, when Adams hit into a double play. Then Bigbee singled to right. A bit of speedy running enabled him to scamper to third when Carey beat out a short tap to Frisch. The former Fordham star fielded the ball as he should have done, but it was too late to make a play at first base. Seeing no one covering third, Bigbee dashed to the cushion. Frisch made a valiant effort to beat the Pirate to it, but it was in vain. The mixup so upset Barnes that he uncorked a wild pitch. Bigbee scored and Carey, after stealing second, took third.

The score:

PITTSBURGH (N.)	Ab	R	H	Po	A	NEW YORK (N.)	Ab	R	H	Po	A
Bigbee,lf	4	1	2	5	0	Burns,lf	4	0	0	2	0
Carey,cf	3	0	1	4	0	Bancroft,ss	3	0	1	6	5
Sou'worth,rf	4	0	1	3	0	Young,rf	2	0	0	3	0
Whitted,3b	4	0	1	2	1	Frisch,3b	4	0	0	1	0
Cutshaw,2b	4	0	1	2	7	Kelly,1b	3	0	1	10	1
Grimm,1b	4	0	1	9	0	Spencer,cf	3	0	0	2	0
Caton,ss	4	0	0	1	0	Doyle,2b	3	0	0	0	7
Haeffner,c	3	0	1	1	1	Smith,c	3	0	0	3	1
Adams,p	3	1	1	0	0	Barnes,p	3	0	0	0	1
Total	33	2	9	27	9	Total	28	0	2	27	15

Pittsburgh ....0 0 0 0 0 1 0 1 0—2
New York ....0 0 0 0 0 0 0 0 0—0

Two-base hit—Southworth. Home run—Adams. Stolen bases—Bancroft, Carey. Double play—Doyle, Bancroft and Kelly. Left on bases—Pittsburgh 5, New York 4. Base on balls—Off Barnes 1, off Adams 3. Wild pitch—Barnes. Umpires—Hart and Harrison. Time of game—One hour and thirty-five minutes.

Eastern League.

New Haven 3, Albany 0.
Hartford 2, Worcester 0.
Bridgeport 6, Waterbury 4.
Pittsfield 14, Springfield 1.

BASEBALL

YESTERDAY'S RESULTS.

NATIONAL LEAGUE.

Pittsburgh 2, New York 0.
Chicago 8, Brooklyn 4.
Philadelphia 6, St. Louis 1.
Cincinnati 6, Boston 5. (Eleven innings.)

AMERICAN LEAGUE.

New York 5, Cleveland 1.
Chicago 7, Washington 2.
Philadelphia 3, Detroit 1.
Other teams not scheduled.

STANDING OF THE CLUBS.

NATIONAL LEAGUE.

	Won.	Lost.	P.C.
Cincinnati	59	44	.573
Brooklyn	61	47	.565
New York	57	47	.548
Pittsburgh	53	49	.520
Chicago	54	57	.486
St. Louis	48	57	.457
Boston	44	54	.449
Philadelphia	41	62	.398

AMERICAN LEAGUE.

	Won.	Lost.	P.C.
Cleveland	69	38	.645
Chicago	70	41	.631
New York	70	42	.625
St. Louis	52	53	.495
Boston	47	57	.452
Washington	46	58	.442
Detroit	40	65	.381
Philadelphia	34	74	.315

WHERE THEY PLAY TODAY.

NATIONAL LEAGUE.

Brooklyn at New York.
Philadelphia at Boston. (Two games.)
St. Louis at Pittsburgh.
Other teams not scheduled.

AMERICAN LEAGUE.

New York at Cleveland.
Philadelphia at Detroit.
Washington at Chicago.
Other teams not scheduled.

WHITE SOX CREEP CLOSE TO SUMMIT

Climb Nearer Cleveland by Trouncing Senators Again in 7 to 2 Victory.

CHICAGO, Aug. 12.—Chicago cut down Cleveland's lead in the pennant race today to one game, when they made a clean sweep of the five-game series with Washington, 7 to 2, while New York was defeating the league leaders. Chicago was held to five hits but bunched them behind the wildness of Courtney and Zachary.

The score:

CHICAGO (A.)	Ab	R	H	Po	A	WASHINGTON (A.)	Ab	R	H	Po	A
Leibold,rf	4	1	0	1	0	Judge,1b	5	0	0	7	0
E.Collins,2b	4	1	2	4	0	Milan,lf	5	0	1	3	0
Weaver,3b	4	0	1	1	1	Rice,cf	4	0	2	3	0
Jackson,lf	4	0	0	1	0	Roth,rf	3	1	1	2	0
Felsch,cf	3	1	0	3	0	Ellerbe,3b	3	0	0	2	3
J.Collins,1b	4	0	0	10	0	Shanks,2b	4	1	2	1	2
Risberg,ss	2	1	0	3	3	O'Neill,ss	4	0	1	2	3
Schalk,c	2	2	1	4	1	Gharrity,c	3	0	0	4	0
Cicotte,p	3	1	1	0	3	Courtney,p	1	0	0	0	0
						Zachary,p	1	0	0	0	0
Total	30	7	5	27	14	Total	33	2	7	24	8

Errors—Leibold (2), E. Collins (2), Shanks.

Chicago ....0 0 3 4 0 0 0 0 x—7
Washington ......0 0 2 0 0 0 0 0 0—2

Two-base hits—Weaver, E. Collins. Sacrifices—Ellerbe, Gharrity. Double play—E. Collins, Risberg and J. Collins. Left on bases—Washington 9, Chicago 2. Bases on balls—Off Cicotte 3, Courtney 2. Hits—Off Courtney 3 in 3 innings (none out in fourth), Zachary 2 in 5. Hit by pitcher—By Courtney (Risberg). Struck out—By Zachary 1, Cicotte 2. Losing pitcher—Courtney. Umpires—Moriarity and Hildebrand. Time of game—One hour forty-four minutes.

REDS CAPTURE LONG GAME.

Check Braves' Rally in Ninth and Win in Eleventh, 6 to 5.

BOSTON, Aug. 12.—Cincinnati made it four victories out of five in the series with Boston by winning today. The score was 6 to 5 in eleven innings.

Boston rallied in the ninth, scored two runs, and had two men on bases and none out when Wingo picked O'Neil off second and Luque picked Powell off first. The winning run was scored in the eleventh inning on Wingo's single and Groh's double.

The score:

CINCINNATI (N.)	Ab	R	H	Po	A	BOSTON (N.)	Ab	R	H	Po	A
Groh,3b	5	0	1	2	1	Powell,cf	5	1	2	2	0
Daubert,1b	4	1	1	13	2	Pick,2b	4	0	2	4	4
Roush,cf	5	1	2	3	0	Mann,lf	2	0	0	2	0
Duncan,lf	5	1	1	2	0	Chr'b'y,rf,3b	3	1	0	3	1
Kopf,ss	3	1	1	5	5	Holke,1b	5	0	1	16	2
Neale,rf	4	1	1	6	0	Oeschger,p	0	0	0	0	1
Sicking,2b	5	0	1	1	5	cCruise	1	0	1	0	0
Wingo,c	5	1	2	1	1	dDugey	0	0	0	0	0
Eller,p	3	0	0	0	4	Boeckel,3b	3	0	0	0	1
Luque,p	0	0	0	0	2	Wilson,3b	0	0	0	0	0
						aEayrs	1	1	0	0	0
Total	39	6	10	33	20	Ford,ss	4	1	1	5	6
						O'Neil,c	5	0	1	1	2
						Scott,p	3	1	2	0	3
						aSullivan,rf	2	0	1	0	0
						Total	38	5	11	33	20

a Batted for Wilson in ninth.
b Batted for Scott in ninth.
c Batted for Oeschger in eleventh.
d Ran for Cruise in eleventh.
Errors—Sicking, Wingo, Holke, Scott.

Cincinnati ....0 0 0 1 0 4 0 0 0 0 1—6
Boston ....2 0 0 0 1 0 0 0 2 0 0—5

Two-base hits—Sicking, Groh. Three-base hit—Holke. Sacrifice hits—Kopf, Eller, Luque, Mann (2), Christenbury, Ford. Double plays—Wingo and Groh, Christenbury and Holke. Left on bases—Cincinnati 9, Boston 7. Bases on balls—Off Eller 1, Luque 2, Scott 4, Oeschger 1. Hits—Off Eller 9 in 8 innings (none out in 9th), Luque 2 in 3, Scott 8 in 9, Oeschger 2 in 2. Hit by pitcher —By Scott (Daubert). Struck out—By Luque 1, Scott 1. Passed ball—O'Neil. Winning pitcher—Luque. Losing pitcher—Oeschger. Umpires—Moran and Rigler. Time of game—Two hours and three minutes.

WOOD ROUNDING INTO FORM.

Speaker Hopes Smoky Joe Will Soon Be Ready for Mound Duty.

Tris Speaker, manager of the Cleveland Indians, is depending upon Joe Wood to help the club in its fight for the American League pennant by taking an occasional turn in the box. "I am counting on Smoky Joe as a relief pitcher to help us out," said Speaker. "Wood has shown that he has plenty of stuff, and I feel sure that his arm will stand the strain. At first I was doubtful whether he would be able to show any of his old-time speed and sharp-breaking curve, but he still has both, and I expect him to turn in several good games for us before the season is over. He will be a big help in saving a game now and then."

Curves and Bingles

The fans divided their attention between the game and the score board. When the Yankees scored four markers in their first inning a lot of husky throats were unlimbered. When the Braves scored two there was more celebrating, and when Chicago hung four pieces of crepe over in Brooklyn and later added a cluster of three more, Mr. Bedlam and all the little Bedlams broke loose.

George Kelly stopped thinking in the seventh. He went to first on a single over short—the Giants' second hit—and Spencer was up. There were two down. It looked very much as if Adams were going to pass Vernon. He pitched two balls and no strikes, and Kelly suffered a lapse and tried to steal second. He was out.

Umpire Hart was slightly spiked by Earl Smith in the sixth. Haeffner raised a high foul near the Pittsburgh dugout and Hart got in the way. Smith stepped on his foot, but got the foul. It's not always hard luck to step on an ump's foot.

Davy Bancroft robbed Caton of a hit in the third inning, making a sizzling one-hand stop over second base and a torrid throw to first that beat the runner by a spike's length.

Young made a pretty play on Southworth's drive against the right field wall in the fourth chapter, playing the carrom perfectly. Had his throw to second been as good Southworth would not have made the bag. The double was the first hit of the game.

Bancroft absorbed another bulging quantity of spotlight in the fourth. Whitted made a determined bid for a hit, but Banny made a flying catch of the line drive.

Southworth makes no pretensions to be anything but a ball player, but he's quite a running high jumper. Ask Larry Doyle. If he weren't, Doyle would be a three-bagger richer. In the fifth canto Southworth climbed into the ambient and pulled down Larry's smash.

YANKS TAKE THIRD GAME FROM INDIANS

Quinn Halts Speaker Clan While His Mates Feast on Coveleskie's Curves.

RUTH RETURNS TO FOLD

But Injury Handicaps His Hitting—Hugmen Clinch Verdict in First Inning.

Special to The New York Times.

CLEVELAND, Aug. 12.—The ambitious Cleveland Indians have cracked under the straint of the pennant chase, and lost their third straight game to the Yanks this afternoon by a score of 5 to 1.

The Yanks have beaten the Indians in six of the last seven games the two clubs have played, and all the hurrahing and shouting about the world's series has been temporarily checked.

A quick, sharp attack on Stanley Coveleskie in the first inning cracked the service of Tris Speaker's star moundman wide open and led the way to four runs, the main clubbing being done by Pratt and Bodie. Jack Quinn, on the slab for Huggins, produced a finished piece of work in stopping the Indians, and chiefly Speaker. Quinn's great control and change of pace halted Tris, with his huge batting average, and when Speaker was stopped the Indians halt, also.

Babe Ruth, limping a bit, was back in the game, and wouldn't listen to any suggestion to stay on the bench. Ruth got two passes, fanned once and was thrown out, Wamby to Johnston, on his last trip to the plate. When Babe bats much of his weight is thrown on his right leg at the end of his terrific swing, and for this reason he was not able to do anything like his best in the swinging line this afternoon.

Ping Bodie, who came within a narrow margin of poking the ball over the right-field fence in the first inning during the Yank assault on Coveleskie, kicked so hard when he was called out on strikes by Umpire Chill in the ninth inning that Chill put him out of the game, and Sam Vick played in centre in the last of the ninth. Bodie, like other Yanks who have been ejected from the game lastly, may draw down a few days' suspension, and if he does it will not help the Yanks any. Bodie wanted to go right back at the ump and eat him alive, and Walter Pipp had to seize the temperamental Latin and lead him gently away from the sight of the umpire. The very thought of an umpire calling Ping out on strikes changes Ping into a raging lion.

Quinn Always Master.

All of the eight hits off Quinn came when they couldn't do much damage. At critical moments, when an Indian hit would have started something, Quinn was master of the situation.

Today's crowd was smaller than it has been for the last few days. There were fewer than 18,000 people there today, and the shocking setback Speaker's club has received at the hands of the Yanks has left Cleveland's fans far less confident than they were when the series began. When the Yanks went into the lead in the first inning the crowd just sat back and became as melancholy as the Cleveland players were before Quinn's slants. The reaction from Cleveland's overconfidence has had a very qiueting effect on the enthusiasm which ran riot here early in the week.

Quinn's control was always evident. Not one Indian did he send to first on a pass. His moist, tantalizing twists and jumps obeyed his orders perfectly. The results of the Yankees' drive on the Indians muddles up the flag race again, so that Cleveland, Chicago and New York are now in each other's way, shoving roughly to make room to get to the top.

The Yanks got away to a good start. Ward hit Covaleskie's first pitched ball for a single to left. Peck struck out and the crippled Ruth walked. Dell Pratt bounded a triple high off the wire screen in right field and Ward and Ruth scored. Lewis skied to Chapman and Pipp singled to centre, sending Pratt home. Ping Bodie came within a few inches of knocking the ball over the right field screens, the ball hitting close to the top and bounded back on to the field. Bodie got a two-bagger on it and Pipp scored. Ruel fanned for the third out.

Jamieson Starts With Single.

Jamieson opened the Indians' first with a single off Quinn. Chappy forced him and Speaker skied to the limping Ruth, while Lewis captured Smith's fly.

With one out in the Indians' second Wamby singled to right and went down on Johnston's out at first. Wamby went to third on a passed ball and counted on O'Neill's single off the right field wall. Coveleskie flied to Ruth.

Babe got a pass in the third and limped to first. Pratt's sacrifice put him on second. Covey made a wild toss to second to get Babe napping and Ruth went to third. Duffy Lewis hit a sacrifice fly so far into left field that Ruth had plenty of time to score standing up. Although the crowd didn't flow over on to the field, the ground rules were in force, nevertheless, because the ropes had not been removed. With one out Chapman really tripled to right, but was allowed only two bases because of the ropes. Speaker hoisted to Peck and Ping got Smith's balloon.

Ward singled in the fifth and went doaw on Peck's sacrifice, and the crowd for a moment almost forgot Cleveland's sad plight when Ruth fanned. Jamieson got Pratt's rocket.

With two out in the Cleveland seventh, the Indians threatened a little trouble. Johnston singled to left and went to second when O'Neill singled to the same spot. Graney was then rushed in to hit in place of Coveleskie and Pratt threw him out at first and a promising conflagration was snuffed. Jamieson got a lucky hit in the eighth when he rolled to Pipp, and when Wally threw the ball to Quinn, Jack didn't touch the bag quickly enough. Chapman was tossed out by Ward and Jamieson went to second. Bodie captured Speaker's fly without moving out of his tracks and Quinn disposed of Smith at first.

The score:

NEW YORK (A.)	Ab	R	H	Po	A	CLEVELAND (A.)	Ab	R	H	Po	A
Ward,3b	4	1	2	0	1	Jamieson,lf	4	0	2	3	0
Peck'p'gh,ss	3	0	0	2	5	Chapman,ss	4	0	1	2	2
Ruth,rf	2	2	0	3	0	Speaker,cf	4	0	0	2	0
Pratt,2b	3	1	1	2	6	Smith,rf	4	0	0	0	0
Lewis,lf	2	0	1	1	0	Gardner,3b	4	0	1	0	4
Pipp,1b	4	1	1	11	1	Wambs's,2b	3	1	1	2	3
Bodie,cf	4	0	1	4	0	Johnston,1b	4	0	1	10	1
Vick,cf	0	0	0	0	0	O'Neill,c	3	0	2	8	1
Ruel,c	4	0	0	3	0	Coveleskie,p	2	0	0	0	2
Quinn,p	4	0	0	1	1	Uhle,p	0	0	0	0	0
						aGraney	1	0	0	0	0
Total	30	5	6	27	14	bBurns	1	0	0	0	0
						Total	34	1	8	27	13

a Batted for Coveleskie in seventh.
b Batted for Wambsganss in ninth.
Error—Coveleskie.

New York...........4 0 1 0 0 0 0 0 0—5
Cleveland..........0 1 0 0 0 0 0 0 0—1

Two-base hits—Bodie, Chapman. Three-base hit—Pratt. Stolen base—Ward. Sacrifices—Pratt, Lewis, Peckinpaugh. Left on bases—New York 4, Cleveland 6. Bases on balls—Off Coveleskie 3. Hits—Off Coveleskie 5 in 7 innings, Uhle 1 in 2. Struck out—By Quinn 2, Coveleskie 5, Uhle 2. Losing pitcher —Coveleskie. Umpires—Chill, Owens and Friel. Time of game—One hour and fifty minutes.

Another League Bars Hal Chase.

SAN JOSE, Cal., Aug. 12.—Directors of the Mission Baseball League have voted by 12 to 2 to rescind a resolution passed some time ago permitting Hal Chase, former major league player, to play with the San José club in the league, according to advices from Gilroy, Cal., where the Directors met. Chase recently was barred from Pacific Coast League parks by order of President McCarthy during an investigation of charges that gamblers were attempting to influence players.

American Association.

Toledo 16, Kansas City 6.
St. Paul 27, Louisville 5.
Columbus 0, Milwaukee 0.
(Called 5th inning, darkness).
Indianapolis 11, Minneapolis 8.

Southern Association.

Memphis 9, New Orleans 4.
Birmingham 8, Little Rock 1.
At Atlanta, rain.
Other teams not scheduled.

Judge McDonald Probable National Commission Head

Special to The New York Times.

CLEVELAND, Ohio, Aug. 12.—The new Chairman of the National Commission will probably be Judge Charles A. McDonald of Chicago, according to Ban Johnson. This information is obtained from an authentic source here in Cleveland. Johnson visited Cleveland during the first game of the Yankee-Cleveland series and stated that the Chairman would be appointed before the next world's series. He also is said to have made the announcement confidentially that the name of the Commissioner-to-be was Judge McDonald of Chicago. Indications are that the Commissioner is to be appointed immediately and that the formal announcement of Judge McDonald's appointment is to be made in the near future.

Judge McDonald is on the bench of the Superior Court of Cook County, where he has been for ten years. He always has been a baseball fan and is a friend of Comiskey. Judge McDonald was born in Lee County, Ill., Dec. 31, 1864. He is a graduate of the University of Valparaiso, Ind., and the Kent College of Law in Chicago.

BRACE OF GAMES WON BY TORONTO

Jersey City Easily Beaten in Game Continued from June 13, but Fights in Second.

Hughey Duffy's Maple Leafs began their farewell series in the home of Bill Donovan's skeeters yesterday afternoon and through the playing off of a game unfinished between the teams on Sunday, June 13, because of trouble between the Jersey City police and Umpire Corcoran, the Toronto Club received credit for a double victory over Jersey City.

When the game was stopped by reason of the removal of Umpire Corcoran from the field by the police officials on June 13 only four and one-half innings had been decided with Toronto in the lead by 3 runs to 0.

No attempt was made to resume the game after order had been restored at the time and President Fultz ordered the game finished where the teams left off a few weeks ago with the same men in the lineup if possible. Spencer, now with the Giants, was in the first lineup and made two hits. His place yesterday was filled by Bennie Kauff, but the rest of the team was the same as in the early game.

With a three-run lead as a starter the Leafs had no trouble in maintaining their grip on the game, and with an additional two runs in their four times at bat, Duffy's boys sewed up in an easy victory by 5 to 0. Jersey City failed to make a hit and was let down with the three bingles hung up June 13, while Toronto rolled up eleven.

The regular game, however, developed a long-drawn-out battle, in which the pitchers, Bader for the Leafs and Wilhelm for Jersey City, kept scoring to the minimum. As the result of air-tight pitching Toronto managed to emerge from the issue in the thirteenth period with the winning tally, giving the visitors the game by a score of 2 to 1.

The scores:

FIRST GAME.

TORONTO (I.)	Ab	R	H	Po	A	JERSEY CITY (I.)	Ab	R	H	Po	A
O'Rourke,ss	3	2	2	1	1	Zitman,ss	2	0	0	4	0
Spencer,cf	3	1	2	3	0	McCann,ss	2	0	0	1	0
Kauff,cf	2	0	1	1	0	Mooers,2b	4	0	0	3	4
Whiteman,lf	4	0	0	1	0	Wig'w'th,lf	4	0	1	1	0
Onslow,1b	4	1	2	10	0	Denoville,1b	4	0	0	7	0
Riley,rf	3	1	1	0	0	Kane,rf	3	0	1	3	1
Blackburn,3b	4	0	1	0	4	Biemiller,3b	3	0	0	1	0
Gonzales,2b	3	0	2	2	0	Zim'man,cf	2	0	0	2	0
Sandberg,c	4	0	0	0	0	Freitag,c	2	0	0	3	2
Shea,p	4	0	0	0	1	Vanderbeck,c	1	0	0	2	0
						Ferguson,p	2	0	1	0	4
Total	34	5	11	27	6	Gill,p	1	0	0	0	0
						Total	30	0	3	27	11

Toronto ....2 0 0 0 1 2 0 0 0—5
Jersey City ......0 0 0 0 0 0 0 0 0—0

Three-base hit—Onslow. Stolen bases—O'Rourke, Kauff, Gonzales (2), Zitman. Sacrifice—Whiteman. Left on bases—Jersey City 4, Toronto 2. Base on balls—Shea. Hits—Off Ferguson 8 in 5 1-3 innings. Struck out—By Shea 5, Ferguson 3. Winning pitcher—Shea. Losing pitcher—Ferguson. Umpires—Messrs. Stockdale and Corcoran. Time of game—One hour and forty minutes.

SECOND GAME.

TORONTO (I.)	Ab	R	H	Po	A	JERSEY CITY (I.)	Ab	R	H	Po	A
O'Rourke,ss	6	0	1	4	0	McCann,ss	6	0	2	1	6
Kauff,cf	6	1	2	4	0	Mooers,3b	5	0	0	4	7
Blackburn,3b	6	0	1	1	3	Kane,rf	6	0	0	2	0
Onslow,1b	5	0	1	13	2	Denoville,1b	6	0	0	16	1
Riley,rf	6	0	1	2	0	Wig'w'th,lf	5	0	1	4	0
Gonzales,2b	4	0	1	3	6	Zitman,3b	4	0	1	3	3
Whiteman,lf	5	1	1	3	0	Zim'man,cf	4	0	0	5	0
Sandberg,c	5	0	1	8	0	Freitag,c	2	0	2	2	0
Devine,c	1	0	0	1	1	Hurley,c	2	0	2	1	0
Bader,p	5	0	2	0	2	Wilhelm,p	4	0	0	0	4
aAnderson	0	0	0	0	0	bGill	0	1	0	0	0
Total	49	2	11	39	14	Total	44	1	8	39	21

a Ran for Sandberg in twelfth.
b Ran for Freitag in eighth.
Errors—Gonzales, McCann.

Toronto ....0 0 1 0 0 0 0 0 0 0 0 0 1—2
Jersey City ....0 0 0 0 0 0 0 1 0 0 0 0 0—1

Two base hits—Zitman, Hurley. Three-base hit—Bader. Stolen bases—Kauff, Onslow, McCann. Sacrifice hits—Freitag, Onslow, Whiteman. Left on bases—Jersey City 7, Toronto 10. Bases on balls—Off Bader 2, Wilhelm 2. Struck out—By Bader 7, Wilhelm 2.

OTHER INTERNATIONAL GAMES.

		R.	H.	E.
Buffalo	0 0 1 3 2 0 0 1 2	9	12	0
Syracuse	0 0 0 0 3 0 0 0 0	3	6	3

Batteries—Heitman and O'Brien; Donovan, Carlson and Casey.

		R.	H.	E.
Reading	1 1 0 0 1 0 2 2 .	7	13	1
Rochester	0 0 0 0 0 1 0 1	2	9	3

Batteries—Holmes and Konnick; Barnes and Ross.

		R.	H.	E.
Baltimore	1 1 1 0 0 1	4	8	14	2
Akron	0 0 1 0 0 1	0	2	6	2

Called account of darkness.

Batteries—Frank and Lefler; Perryman, Mosley and Smith.

STANDING OF THE CLUBS.

	Won.	Lost.	P.C.
Baltimore	74	37	.667
Toronto	73	40	.646
Akron	71	41	.634
Buffalo	70	42	.626
Reading	54	59	.478
Jersey City	42	68	.382
Rochester	34	75	.312
Syracuse	27	83	.245

WHERE THEY PLAY TODAY.

Toronto at Jersey City.
Akron at Baltimore.
Rochester at Reading.
Buffalo at Syracuse.

RALLY WINS FOR MACKMEN.

Athletics Score Two Runs in Ninth and Beat Tigers by 3 to 1.

DETROIT, Mich., Aug. 12.—Philadelphia won the odd game of the series from Detroit, 3 to 1, in the ninth inning here today when a single by Myatt, a base on balls, Perkins's sacrifice and Griffin's double netted two runs and broke a tie.

The score:

PHILADELPHIA (A.)	Ab	R	H	Po	A	DETROIT (A.)	Ab	R	H	Po	A
Welch,cf	3	1	1	3	1	Young,2b	3	0	1	2	2
Dykes,2b	3	0	1	2	5	Jones,3b	3	0	0	1	3
C. Walker,lf	4	0	0	1	0	Cobb,cf	4	0	1	1	0
Myatt,rf	4	1	1	1	1	Veach,lf	4	0	0	4	0
Dugan,3b	4	0	0	3	1	Heilmann,1b	3	0	0	9	2
Shannon,ss	3	1	0	3	2	Shorten,rf	4	0	1	1	0
Perkins,c	3	0	0	2	1	Pinelli,ss	3	1	1	3	1
Griffin,1b	4	0	2	12	0	Mannion,c	3	0	0	6	1
Harris,p	4	0	1	0	4	Stanage,c	0	0	0	0	0
						Ayers,p	2	0	1	0	4
Total	31	3	6	27	15	aHale	1	0	0	0	0
						Total	28	1	5	27	13

a—Batted for Mannion in eighth.
Errors—Cobb, Mannion.

Philadelphia ....1 0 0 0 0 0 0 0 2—3
Detroit ....0 0 1 0 0 0 0 0 0—1

Two-base hit—Griffin. Stolen base—Cobb. Sacrifices—Dykes, Mannion, Young, Perkins. Double play—Mannion and Young. Left on bases—Philadelphia 6, Detroit 5. Base on balls—Off Harris 3, Ayers 2. Hit by pitcher—By Ayres (Welsh). Struck out—By Ayers 4, Harris 1. Umpires—Evans and Dineen. Time of game—One hour and twenty-seven minutes.

CUBS HAUL ROBINS FROM FIRST PLACE

Vaughn Twirls Brooklyn Batters Into Submission and Cubs Win Game by 8 to 4.

Large James Vaughn, sometimes playfully referred to as Hippo Jim, did all sorts of tricks with the Dodgers yesterday afternoon. Jim is known far and wide as the greatest Robin-killer in captivity and, having such a reputation, Jim felt yesterday he must live up to it. Before the afternoon was over the pride of Chicago had toyed with the Robins so effectively that the Flatbush clan was toppled from first place in the league standing, the Reds assisting Vaughn in his questionable work by trouncing the Braves. Robbie's men will move over to the Polo Grounds today a game behind the champions, with the Giants right on their heels.

After corraling a run in the first frame and four more in the third, the Cubs breezed ahead and picked up three more in the sixth. The final score was 8 to 4, the Robins scoring once in each of the first, third, seventh and ninth innings. The game wasn't much to look at, although a goodly throng came out to see their boys fight for first place. The pop-bottle hurlers had an off day, Squire Ebbets having promulgated an edict against the favorite sport of some of Brooklyn's peace-loving citizens.

When the latter arrived at the park, with their throwing arms all oiled up and primed for a large afternoon, they discovered that the Squire had put a ban on the sale of soft drinks, thereby robbing the muckers of their unlimited supply of ammunition. The Squire took the step following the episode on Wednesday afternoon, when Umpire Ernie Quigley was the target for a bottle-throwing demonstration in which Wilbert Robinson and Zack Wheat were nearly injured. Stationary drinking fountains will be all the rage at Ebbets Field until the hooligans promise to behave.

Lineup of Dodgers Shifted.

Wilbert Robinson took his lineup and turned it upside down yesterday. When the rotund manager got through the result was hardly recognizable. Ivy Olson had a shady spot on the bench, and Tommy Griffith was out of the fray in favor of Bernie Neis, who played right field. With Olson missing from the head of the batting order, the entire team moved up one notch, Johnston leading off and Hy Myers occupying the cleanup position. McCabe, who filled Olson's shoes, and did it with grace and efficiency, was inserted just ahead of the catcher. The new arrangement showed promise and might have produced something but for the deadly work of Vaughn.

With two Cubs out in the first, Terry got to first on McCabe's wild heave to first. Smith's erratic pitch sent Terry to second, and Fred Merkle came through with a single to centre that completed the round trip for the Chicago shortstop. The lead was wiped out by the Robins in their half. Neis walked with one out and went to third on Zack Wheat's single to the midgarden. Myers also poked a single into centre, scoring Neis and sending Wheat to third. Koney forced Myers at second, Herzog to Terry. On a double steal Wheat was nipped at the plate on a throw by Merkle.

The third was a large inning for the Cubs, who scored four runs and tied the game up in a neat little knot. Vaughn unaccountably singled off Johnston and ambled to second on Flack's hit to centre. Herzog advanced both runners with a sacrificial bunt and Terry scored both with a single through the short field. Merkle bounced a hit off Smith's glove, and Paskert's triple to left sent both Terry and Merkle home. Smith was given a summons at this juncture and Mamaux followed him in the box. Paskert was cut down at the plate on Deal's grounder to McCabe, and Robertson, who batted for Friberg, fanned.

Johnston Makes Round Trip.

In the same chapter Johnston singled, went to third on Neis's double to right and came home on Wheat's scratch single through the box. The Cubs added some more to their string in the sixth period, when four hits were converted into a trio of markers. After two were down Robertson doubled to centre. Daly hit a high fly between first and the plate, and Koney, electing to make the catch, missed it after a long run. Daly made a double out of the freak play and Robertson drew up at third. Vaughn smacked a single past third, scoring Robertson and Daly. Flack's third hit, a double to right, shoved Vaughn to third and when Neis threw to third instead of home Vaughn lumbered across the plate, Johnston helping him along by hurling low to Krueger.

The leisurely Vaughn was nicked for a third tally in the seventh. Schmandt batted for Mamaux and doubled down the first base line. Johnston walked and Neis sent a single into centre, Schmandt cashing in at the plate. Wheat fouled to Daly and Myers lifted to Flack in right.

Mohart took up the pitching reins for the Robins in the eighth, with Taylor, Brooklyn's young catcher, behind the platter. The Cubs got two hits off Mohart in the ninth and none in the eighth, but failed to score in either frame. The Superbas went out in order in the eighth but garnered a fourth run off Vaughn in the ninth. Johnston singled to third base and raced to second without any opposition. He scored on Neis's third slam, a single to centre. Wheat walked but Vaughn tightened up and forced Myers to ground out to Deal.

The score:

CHICAGO (N.)	Ab	R	H	Po	A	BROOKLYN (N.)	Ab	R	H	Po	A
Flack,rf	5	1	3	3	0	Johnston,3b	4	2	2	1	5
Herzog,2b	4	0	2	0	4	Neis,rf	4	1	3	2	0
Terry,ss	5	2	1	2	4	Wheat,lf	4	0	2	1	0
Merkle,1b	5	1	3	11	1	Myers,cf	5	0	1	0	0
Paskert,cf	4	0	1	2	0	Konetchy,1b	4	0	0	9	1
Deal,3b	4	0	1	0	5	Kilduff,2b	4	0	1	4	2
Friberg,lf	1	0	0	0	0	McCabe,ss	4	0	0	3	4
Robertson,lf	3	1	1	3	0	Krueger,c	3	0	1	3	2
Daly,c	3	1	1	6	1	Taylor,c	1	0	0	2	2
Vaughn,p	4	2	2	0	0	Smith,p	0	0	0	0	0
						Mamaux,p	2	0	0	1	2
Total	38	8	15	27	15	Mohart,p	0	0	0	1	1
						aSchmandt	1	1	1	0	0
						bGrimes	1	0	0	0	0
						Total	37	4	11	27	19

a Batted for Mamaux in seventh.
b Batted for Mohart in ninth.
Errors—Paskert, Johnston, McCabe.

Chicago..........................1 0 4 0 0 3 0 0 0—8
Brooklyn.........................1 0 1 0 0 0 1 0 1—4

Two-base hits—Flack, Robertson, Daly, Neis, Schmandt. Three-base hit—Paskert. Sacrifice—Herzog. Double plays—Johnston, Kilduff and Konetchy; Krueger and Kilduff. Left on bases—Chicago 5, Brooklyn 9. Base on balls—Off Vaughn 3. Hits—Off Smith 7 in 2 1-3 innings, Mamaux 6 in 4 2-3, Mohart 2 in 2. Hit by pitcher—By Mohart (Daly). Struck out—By Mamaux 3, Mohart 3, Vaughn 4. Wild pitch—Smith. Passed ball—Taylor. Winning pitcher—Vaughn. Losing pitcher—Smith. Umpires—Messrs. O'Day and Quigley. Time of game—One hour and forty minutes.

PHILS BEAT CARDS, 6 TO 1.

George Smith's Pitching and Meusel's Two Homers Are Features.

PHILADELPHIA, Aug. 12.—George Smith's pitching and Meusel's two home runs were the features of Philadelphia's 6 to 1 victory over St. Louis in the final game of the series today. Smith allowed only two hits up to the eighth inning. There was only one base on balls in the game and no strikeouts.

The score:

PHILADELPHIA (A.)	Ab	R	H	Po	A	ST. LOUIS (N.)	Ab	R	H	Po	A
Paulette,1b	4	1	1	15	1	Knode,2b	4	0	0	0	0
Leb'veau,lf	4	0	1	1	0	Fournier,1b	4	0	0	12	3
Rawlings,2b	4	2	1	3	6	Stock,3b	4	0	0	2	3
Williams,cf	4	1	1	5	0	Hornsby,2b	3	0	1	1	2
Meusel,rf	4	2	2	0	0	Shotton,lf	3	0	0	3	0
Fletcher,ss	4	0	1	0	5	Lavan,ss	3	1	1	3	3
Wr'tstone,3b	4	0	1	2	1	Heathcote,cf	3	0	1	1	0
Wheat,c	3	0	0	1	0	Clemons,c	3	0	1	0	0
G. Smith,p	3	0	0	1	3	Jacobs,p	3	0	0	0	4
Total	31	6	8	27	16	Total	30	1	4	24	14

Errors—Knode (2), Stock, Lavan (2), Fletcher.

Philadelphia ....3 0 2 0 0 0 0 1 .—6
St. Louis ....0 0 0 0 0 0 0 0 1—1

Two-base hit—Lavan. Home runs—Meusel (2). Sacrifices—Le Bourveau, Wheat. Double plays—Lavan and Fournier; Fletcher, Rawlings and Paulette; Wrightstone, Rawlings and Paulette. Left on bases—St. Louis, 2; Philadelphia, 5. Base on balls—Off Jacobs, 1. Hit by pitcher—By Jacobs (Le Bourveau). Umpires—Klem and Emslie. Time of game—One hour and fourteen minutes.

Giants vs. Brooklyn, Today, 3:30 P. M. Polo Grounds. Adm. 75c. & $1.10, incl. tax.—Advt.

I'M not marking down a few odd sizes in a few discontinued lines but I'm giving *ONE DOLLAR OFF* every straw hat in the store and this includes fresh shipments of new straws received from the factory yesterday.

Reducing the swelling from a "Swollen Profit" *doesn't mean anything,* but *ONE DOLLAR OFF* a hat that was originally One Dollar under the market, *does mean something.*

Every hat is marked with the original price—most of them $3.45. Deduct One Dollar from the price marked on any hat in the window, and it's yours.

It isn't necessary to look seedy to save a dollar.

Truly Warner
Headquarters For Hats

MERCER
ENCLOSED CARS
Powerful
on the open road
Remarkably economical
for town use
WHITING MOTOR COMPANY
1802 BROADWAY
NEW YORK CITY
HARE'S MOTORS Inc.
WE SHALL KEEP FAITH

HUTCHISON LEADS GOLFERS AT TOLEDO

Scot's Score of 145 Gives Him One Stroke Advantage Over Barnes and Diegel.

THREE ARE TIED AT 147

Hagen, Vardon and Ray Near Top of the List—Today Will Decide New National Open Champion.

CARD OF INVERNESS COURSE.

OUT.

Hole—	1	2	3	4	5	6	7	8	9	
Yards—	385	392	135	430	438	360	320	208	492	3,160
Par—	4	4	3	4	5	4	4	3	5	36

IN.

Hole—	10	11	12	13	14	15	16	17	18	
Yards—	346	359	522	150	417	443	410	430	332	3,409
Par—	4	4	5	3	4	4	4	4	4	36

Total distance, 6,569 yards.
Total par, 72.

Special to The New York Times.

TOLEDO, Ohio, Aug. 12—Jock Hutchinson is sitting on the top of the world, gazing around at the lesser golfing fry, pitying many of them and laughing up his sleeve. There never was such a links season for this jovial Scot, who hasn't been away from St. Andrews very long. Jock tonight is perched on the pinnacle of the field in the national open championship at the Inverness Club here with 145 strokes and the tournament now half over. His seat, however, is swaying and swinging, for Jock hasn't a gilt-edge first mortgage on the greatest championship ever held.

At Hutchison's heels, with 146, are Long Jim Barnes of St. Louis and the phenomenal young Leo Diegel of Chicago. Two strokes behind at 147 are Walter Hagen, defending champion, and those two grim fighters from overseas, Harry Vardon and Ted Ray, and strung on close behind are such headliners as Eddie Loos, Chick Evans, Bob MacDonald, Willie MacFarlane, Bobby Jones, Fred McLeod and Clarence Hackney, lying in wait for their chance to take advantage of some one's misstep and scoot into his place.

Hutchison is more worried than he was last night. He is going far too brilliantly to suit himself and he senses an approaching storm. After winding up the elimination on Wednesday with his record-breaking 69 he repeated this feat this morning in the first round of the championship proper, but began to sag after luncheon and needed 76 for his second round. At last report Jock was expecting to pass a fretful night.

Hutchison Surpasses Himself.

Jock, it must be understood, has never before experienced such prosperity. Now and then he has won a local tournament in the last few years that he has been in America and he is known to golfers everywhere. But, except for finishing as runner up to Chick Evans in the 1916 national open, Jock has been among the also rans in the big events. Then last week he emerged the winner of the Western open championship at Chicago, leading even Jim Barnes, and now for three straight days in the national climax he has been out in the van of the huge field.

There was so much to see today that 8,000 spectators returned at dusk to their homes and their hotels with tired eyes. The figures for today's attendance were supplied by Walter L. Ross, President of Inverness, and by the leader of the brigade of boy scouts, who parked more than 1,500 automobiles, in addition to helping with the policing of the grounds and the manipulating of the ropes. More than 12,000 are expected to witness the grand finale tomorrow.

Another beautiful day broke for the seventy competitors left to fight it out. A faint haze on the horizon all around Inverness suggested rain, but the shower never came. Instead, a wickedly hot day was furnished the golfers, and the gallery, draped none too elegantly in shirt sleeves and suspenders, wondered how those Scots, Hutchinson and Bob MacDonald, could tear around in high stiff white collars and never look warm. It was a mystery.

A Divided Gallery.

Secretary W. D. Vanderpool of the U. S. G. A. vouched for it that the pairings were not arranged for the gallery's benefit, but the outcome of the shuffling produced at least a half dozen matches worth trailing and the spectators were split accordingly. There were Vardon and Barnes, for instance, and Barnes's sensational stunt on the 320-yard dog-leg seventh hole, where he drove over trees to cut the corner and reached the green. Ray, paired with Paddy Doyle of Deal, N. J., did the same feat with a powerful tee shot. Then there were Diegel and Willie Mehlehorn, constituting another pair; Chick Evans and MacDonald, still another, while the greatest treat of all was to follow the national and western open champions, Hagen and Hutchison, who were brought together.

In the morning round, Hutchison's record-tying 69 and Hagen's 74 left the Scot five strokes to the good and, if the affair had been at match instead of medal play, he would have been 2 up on the champion. It was different on the second round, however. Hagen struck his true gait while Jock began to stumble and falter in the pinches. At the fourth hole, Hagen had picked up four of the five-stroke lead, but had lost it by the seventh as the result of bad luck.

From the twenty-seventh to the thirty-sixth hole, however, Hutchison began to get into trouble regularly. On six of the last seven holes his tee shots were off line, and all the time Hagen was getting better, putting better and playing with that crispness which has always characterized his game. As a result, he led Hutchison by three strokes on the second round, 73 to 76, and finished the day only two behind. On the basis of the day, if it had been hole instead of stroke competition, Hagen would have been 1 up.

Hutchison's Drives Longer.

Consistently Hutchison's drives were longer than the champion's, but Hagen's brilliant iron shots, now so well known to the golfers of two continents, redeemed this lost advantage hole after hole. In the morning there was no better example than on the famous Inverness eighteenth. Hutchison's drive was twenty-five yards further, but, whereas he flubbed his second miserably, Hagen kited his and saw it drop nicely on the tricky green, saving the par of 4.

In the afternoon Hagen's work with his irons was nothing short of marvelous. On the short third he dropped his tee shot, played with a mashie, to three feet of the cup, and holed out for the birdie. Hutchinson hooked to the rough on the fourth, and failed to get out on his next shot, the ball bumping along less than twenty yards, and then stopping. His third was hole high, but far to the right in a mowed down grain field, and he finally took 6 to Hagen's 4.

Hagen undoubtedly would have retained this advantage of a gain of four strokes in four holes except for his misfortune on the sixth, where, incidentally, he gave probably the greatest single exhibition of getting out of trouble of any golfer in the tourney. His drive, partly hooked and partly carried by a sudden wind squall, carried into the forward side of a sand trap. Coming up, Hagen found the ball completely buried, but he made his decision in a jiffy. With courage that belongs to few golfers, he chose to play out exactly backward, running the chance even of landing in the other end of the trap or in long grass. But his touch was just right, and, after kicking up a great cloud of sand, he found he had niblicked his ball out of its hiding place and it lay on the bottom of the trap.

He was still far from being safe, but a beautiful niblick shot carried a hundred yards and brought him just short of the green. He chipped on and took a six. A couple of instances of lucky putting helped Hagen in finishing the day. On the fourteenth, after visiting a trap on his drive and getting out short of the green, he sank a fifteen footer for his four, and on the long fifteenth he holed one twenty feet long for another four.

The cards follow:

FIRST ROUND.

Out—												
Hagen	4	4	3	5	6	5	3	3	5	38		
Hutchison	4	4	3	4	4	3	4	3	4	33		
In—												
Hagen	4	4	3	4	5	5	4	4	4	36	74	
Hutchison	5	4	5	2	5	6	4	4	4	36	69	

SECOND ROUND.

Out—												
Hagen	4	4	2	4	5	6	4	3	5	37		
Hutchison	4	5	3	6	4	4	3	3	5	37		
In—												
Hagen	5	3	5	3	4	4	4	4	4	36	73	147
Hutchison	5	4	5	3	4	5	4	5	4	39	76	145

Favorites at Their Best.

Jim Barnes finished his day in fine style, and is now commanding more respect among bettors than he has durduring the preliminary elimination rounds. In fact the afternoon round today showed the great top-notchers at their best. Hutchison, Barnes, Hagen, Vardon and Ray, with the neophyte, Leo Diegel, sandwiched in, stand at the top, instead of being strung along as they were Tuesday and Wednesday.

Barnes needed 76 this morning and was seven strokes behind the galloping Scot, but in his second round Long Jim clicked off a 70, the lowest score of the afternoon, and finished only one stroke behind Hutchison. Those New Yorkers who saw Barnes at Greenwich know how bad his bad luck can be, for he missed putts that were heart-breakers, putts that actually slipped into the holes only to hop out. It was exactly the same today, especially in the afternoon. On the second hole he missed a two-footer and continued to see them stay out the rest of the circuit, though he had the pleasure, that must have been keen, of seeing his playing partner, the great Vardon, take three taps on several holes.

Regarding their round as a match, Barnes finished 3 down to Vardon in the morning, but all even for the day. It was a match worthy of the brilliant pair and nothing could have pleased the gallery more than the way they finished on the thirty-sixth hole. Vardon's drive stopped atop a bunker and he had to play standing below his ball and with a shortened grip on his club. Yet he pitched to the green and got his four. Barnes hooked his drive, the ball dribbling along to a side slope and almost behind a jutting-out ridge. His trusty mashie played him true, however, and he gained the plateau green and almost holed out for a three, the ball coming to rest, with his typical misfortune, on the very lip of the cup.

Evans Five Strokes Behind.

Chick Evans is still going along with his perpetual smile and his good nature, taking his chances against anything and keeping up with the lot. He is five strokes behind Hutchison tonight, but those who believe Jock has shot his bolt include many who see in the Edgewater amateur one of those who will keep at the top or at the heels of the great pros until the end.

Bobby Jones appeared to be decidedly off at times and brilliant at others. His morning round in 78 was one of the worst he has had at Toledo, but he made his afternoon circuit in 74 and is now tied with Hackney, McLeod, Mehlhorn and Jack Burke at 152. Douglas Edgar, regarded by many as a hot favorite, seems to have taken the count. His 73 this morning kept him at the top, but after lunch his putting became atrocious and he needed 82, for a day's total of 155. That's too many in such a field.

Willie MacFarlane of Port Washington, with 151, leads the Metropolitan contingent. Frank McNamara of Cherry Valley has 155, Jimmie West of Rockaway Hunt has 157, along with John Farrell of Quaker Ridge and John Golden of Tuxedo.

The scores for the first thirty-six holes follow:

Jock Hutchison, Glen View	69	76	145
Jim Barnes, Sunset Hills	76	70	146
Leo Diegel, Lake Shore	72	74	146
Walter C. Hagen, New York	74	73	147
Harry Vardon, England	74	73	147
Ted Ray, England	74	73	147
Eddie Loos, Ravisloe	75	74	149
*Chick Evans, Edgewater	74	76	150
Bob MacDonald, Bob o'Link	73	78	151
W. MacFarlane, Port Washington	76	75	151
*Robert Jones, 2d, Atlanta	78	74	152
Clarence Hackney, Atlantic City	78	74	152
Fred McLeod, Columbia	75	77	152
Jack Burke, St. Paul	75	77	152
Willie Mehlhorn, Tulsa, Okla	78	74	152
Laurie Ayton, Evanston	75	78	153
Louis Tellier, Brae Burn	78	75	153
Deke White, Toledo	78	75	153
*Rudolph F. Knepper, Sioux City	76	77	153
Mike Brady, Oakland Hills	77	76	153
G. L. Bowden, Commonwealth	74	80	154
Charles H. Rowe, Oakmont	76	78	154
J. M. Simpson, Indianapolis	78	77	155
Harry Hampton, Richmond, Va	79	76	155
Frank McNamara, Cherry Valley	78	77	155
J. Douglas Edgar, Atlanta	73	82	155
Jack Gordon, Buffalo	79	77	156
Emil Loeffler, Oakmont	76	80	156
Alex Ross, Detroit	80	76	156
Wallie Hunter, Onwentsia	75	82	157
James West, Rockaway Hunt	80	77	157
John J. Farrell, Quaker Ridge	80	77	157
John Golden, Tuxedo	77	80	157
Alex Cunningham, St. Joseph, Mo.	79	78	157
George Sargent, Scioto	76	81	157
Charles Hall, Birmingham	77	80	157
Gene Sarazen, Fort Wayne	79	79	158
Alex Ayton, Evanston	79	79	158
Tom Kerrigan, Siwanoy	77	81	158
Charles H. Mayo, Edgewater	77	81	158
*W. C. Fownes, Jr., Oakmont	80	78	758
Willie Kidd, Minneapolis	81	77	158
Peter O'Hara, Shackamaxon	84	74	158
George McLean, Great Neck	83	76	159
Dan Kenny, Olean, N. Y	78	81	159
E. K. McCarthy, Jacksonville	76	83	159
Fred Bell, Denver	80	79	159
Dave Robertson, Detroit	82	77	159
J. J. O'Brien, Sisterville	82	77	159
Gil Nicholls, New York	77	82	159
Jack Dowling, Scarsdale	81	79	160
*T. D. Armour, Scotland	77	83	160
Lloyd Gulickson, Westmoreland	80	80	160
Pat O'Doyle, Deal	85	76	161
James Carberry, Lagrange, Ill	80	81	161
John Cowan, Oakley, Mass	83	78	161
Otta Hackbarth, Cincinnati	83	78	161
Fred Brand, Allegheny	84	77	161
Charles H. Lorms, Inverness	82	79	161
*John G. Anderson, Siwanoy	82	79	161
*Harrison Johnston, Toledo	80	81	161
Charlie Thom, Shinnecock Hills	79	83	162
Frank Sprogell, Montgomery, Ala	81	82	163
Tom Kennett, Olympia Field	81	82	163
Wilfred Reid, Wilmington	80	85	165
*Howard Lee, Detroit	83	82	165
Charles McKenna, Oakhill	84	82	166
Frank Adams, Winnipeg, Canada	82	84	166
John E. Rodgers, Parkersburg	90	82	172
Peter Walsh, Butler, Pa	85	88	173

*Indicates amateurs.

Fishermen May Show Us How To Conduct a Yacht Race

LUNENBURG, N. S., Aug. 12.—Captain Andrew Jackson Applegate Yankee skipper who served on Shamrock IV as wind advisor in several of her races against Resolute off Sandy Hook last month, is not the only fisherman who has contracted the racing fever. Lunenburg fisher folk have rallied to a proposal supported by Mayor Duff that a fishermen's race between Canadians and Americans be arranged at an early date between Halifax and New York —a race in which a 25-mile southwester such as caused cancellation of one America's Cup race would be ignored. According to Mayor Duff's plan, a specially designed Lunenburg craft would be built and, with a Nova Scotian crew, would be entered against another craft built in the United States and sailed by Americans.

GOLF MEDAL TO DONAHUE.

Shackamaxon Player Leads Field in Newark Tournament.

Special to The New York Times.

NEWARK, N. J., Aug. 12.—William E. Donahue, medalist in the Fox Hills invitation tournament in June, added another qualifying round prize to his collection today when he led the field of starters in the opening test of the Newark city golf championship over the Forest Hill Field Club links. Donahue returned a card of 73, three strokes better than his clubmate from Shackamaxon, John J. Leonard.

Harold Crammon, a member of the home club, was third best, and Edwin Curtin of the Weequahic Golf Club, who defeated Chick Evans by 1 up in the final round of the 1911 championship on the Jackson Park links in Chicago, was fourth, with 80.

JOHNSTON EASILY DEFEATS WILLIAMS

Tennis Champion Takes Advantage of Rival's Many Errors to Win at 6—1, 6—2, 6—3.

GRIFFIN BEATS WASHBURN

Furnishes Upset at Newport by Straight-Set Victory—East to Meet West in Doubles Final.

Special to The New York Times.

NEWPORT, R. I., Aug. 12.—Eastern tennis players took a back seat at the Newport Casino today, and after a series of surprising matches the four survivors in the singles proved to be all Californians. While the greatest sensation of the day was provided by the ease with which National Champion William Johnston polished off his Davis Cup teammate, Richard Norris Williams, 2d, at 6—1, 6—2, 6—3, the real upset was the defeat of Watson M. Washburn by Clarence J. Griffin, also in straight sets, 7—5, 7—5, 6—3. Roland Roberts came to life in startling fashion when he took a five-set decision from S. Howard Voshell, 4—6, 6—4, 6—3, 4—6, 6—1, and Willis E. Davis was hard pressed to win from G. Colket Caner by scores of 3—6, 7—5, 6—3, 7—5. The draw brings Davis against Johnston and Griffin against Roberts in the semi-finals tomorrow morning.

The Boston team of Williams and Richard Harte remains to represent the East in the doubles, with the former national champions, Johnston and Griffin, as opponents in the final round. The Californians took a hard four-set match from their fellow-Westerners, Davis and Roberts, in today's semi-finals, scored 6—1, 3—6, 6—4, 7—5, while Wallace F. Johnson and Stanley W. Pearson, the Middle States champions, succumbed more easily to Williams and Harte at 7—5, 6—2, 6—3.

The Williams-Johnston singles encounter, which had been counted upon as perhaps the classic of the entire tournament since the defection of William T. Tilden, 2d, turned out to be a complete disappointment. The champion was absolutely steady and was generally content to keep returning the ball, awaiting the errors which his pet rival always had in readiness. Johnston was in far better form against Niles two days ago, but on the whole it was not a phenomenal game that he played, but just dependable, heady tennis, with a stubborn persistence of defense as its chief asset.

Completely Off Form.

Williams, on the other hand, gave early proof of being completely at sea and when the chances came later to steady himself by making sure of easy chances he deliberately refused to play any shots that smacked of the conventional and by overdoing his customary gambling style he brought upon himself as decisive a beating as he has perhaps ever suffered on American courts.

It was not merely that the spectacular shots of Williams were not working today. He could not even make sure of his set-ups in the pinches. A bit of ordinary steadiness here and there might have changed the whole aspect of things right up to the close of the third set, but this ingredient was not in the Williams makeup. This morning the most heartbreaking example of his recklessness came in the final game of the match when Johnston was leading at 5—3 on games, but in the hole 0—40 on his own service. A break here meant the chance for Williams to tie up the games on his own delivery, a very decided probability, and a deuce set in which to recover his ebbing fortunes. Williams put over a ground stroke that brought up the game in the shape of an easy volley at the net. But instead of playing it safe he tried for a fancy angle and the ball struck dismally just below the band. Johnston came back with a burst of new confidence and deuced the points with two kills at the net. Williams had another chance to break through when a placement drive scored cleanly for him, but he netted twice in his efforts to repeat the shot and then hit outside for the set and match.

Williams's Many Errors.

This was a fair sample of the Williams style of tennis all through the three sets of today's grand-stand match. The stroke analysis tells a story in figures that mutely hold up their hands in horror over the profligacy of one ordinarily held in such high esteem. Williams made 78 errors to Johnston's 39—in other words, twice as many. That alone would settle almost any first-class tennis match. But far from balancing this generosity in the column of earned points, he finished only 9 ahead of his rival, with a total of 27 to 18.

When a man can neither keep the ball in play nor score overwhelmingly on the majority of his easier chances, there is little hope of his winning a match, at Newport or anywhere else, and the last man to be defeated under such circumstances is William M. Johnston. Johnston seemed to be taking things easy in most of his rallies today. He rarely went to the net, and then only to finish off absolutely sure points. He hit hard off his forehand, but not often with the intention of killing the ball outright. On his backhand he was more severe than usual, yet it was by no means the aggressive stroke that he is able to make it when pressed to his limit.

Johnston, in other words, kept getting them back, and Williams kept making errors, and that is the whole story of the match. There was little of the make-or-break quality in the Bostonian's tennis. He was not often missing the line by inches, but rather driving into the heart of the net or missing the court by several feet.

Johnston Breaks Through.

Johnston began by breaking through his opponent's service, a double fault being sandwiched among three other errors. He was in the hole 15—40 on his own delivery, but won out in a long deuce game, Williams netting the ball no less than seven times and hitting out twice.

The third game brought another break in favor of the champion, Williams leading at 30—0 on an error and a net-corder, but losing four points in succession, one a double fault and another a beautiful backhand placement by Johnston, straight down the line. The champion finished his next game with a clean service ace, and was ahead 4—0 before Williams could score. The latter then captured his only game of the set, lost the next, and then dropped his own delivery once more for a 6—1 leg. It was so distressingly one-sided that not a soul had the heart to applaud.

Williams presented Johnston with the first game of the second session by smashing an easy one out, and then lost his service again for 2—0. He retaliated, however, by upsetting Johnston's in a long deuce game, and then scored at love, with two clean aces, showing his first signs of real ambition. Johnston, however, went ahead again, 3—2, on errors and then secured another break which started with the flubbing of an easy volley and ended in a double fault.

Double Faults Enter In.

The champion himself contributed a double in the next game, but that was the only point Williams got and the games were 5—2 against him. Johnston killed the ball off the ground to start the final game of the set, and was presented with another double fault, an unnecessarily reckless attempt at a cross-court half-volley putting Williams in the hole 0—40. He scored once with a net-corder, but got a bad bounce in the next rally and netted for the set 6—2.

The third was more of a contest. Johnston got his break in the second game on four successive outs and led 3—0 through two decisive service victories. He was putting on speed for a quick finish, hurrying the play as much as possible, but Williams held his own for the next five games, winning regularly on service and staging the only real competition of the whole match. He had his chance in the ninth game, as stated above, but fell down on the crucial shot and failed to complete the break which was his for the taking. Johnston pulled out a deuce game from 0—40, and it was all over at 6—3.

The point score and stroke analysis:

FIRST SET.

								Total Pts.	G.
Johnston	4	9	4	4	2	4	4	31	6
Williams	1	7	2	2	4	1	2	19	1

STROKE ANALYSIS.

	Outs.	Nets.	Place-ments.	S.A.	D.F.
Johnston	6	4	4	1	0
Williams	9	15	9	0	2

SECOND SET.

									Total Pts.	G.
Johnston	5	4	5	0	1	5	4	4	31	6
Williams	3	2	7	4	1	3	1	1	22	2

STROKE ANALYSIS.

	Outs.	Nets.	Place-ments.	S.A.	D.F.
Johnston	4	10	4	0	2
Williams	12	13	4	2	2

THIRD SET.

										Total Pts.	G.
Johnston	4	5	4	3	5	2	4	1	6	34	6
Williams	0	3	1	5	3	4	1	4	4	25	3

STROKE ANALYSIS.

	Outs.	Nets.	Place-ments.	S.A.	D.F.
Johnston	3	10	8	1	0
Williams	13	11	11	1	1

RECAPITULATION.

	Outs.	Nets.	Place-ments.	S.A.	D.F.	Total Er'rs.	Total Erd.
Johnston—	13	24	16	2	2	39	18
Williams—	34	39	24	3	5	78	27

Griffin's Strategy Wins.

Griffin's triumph over Washburn was a heady piece of work, in which the judgment and confidence of the winner were as important as the excellence of his shots. Washburn appeared a bit over-played, and never quite reached his best form, being drawn unconsciously into the softer style of his opponent. Griffin won each of the first two sets by a narrow margin and then called upon all his resources for the third, taking chances both on shots and on court strategy and succeeding in both directions. It was a well-deserved victory for the Californian and one of the big surprises of the year.

Roberts out-lasted Voshell in a terrific battle of service and volleying, going through his Eastern rival for a 6—1 rubber after they had divided the first four sets. Aside from physical condition, it was anybody's match. Caner surprised Davis by the steadiness of his defense and took the opening set rather handily, holding the Westerner to deuce games in two of the remaining three.

The All-California doubles battle of the afternoon was a great cannonading affair with Johnston and Griffin shining brilliantly but plenty of credit left for Davis and Roberts.

Johnson and Pearson had a wonderful chance to win the opener against Williams and Harte, leading at 4—1, but when the Bostonians had pulled this one out at 7—5 the rest came fairly easy and they finished in a whirlwind of spectacular hitting.

The summaries follow:

Singles—Third Round—Willis E. Davis defeated G. Colket Caner, 3—6, 7—5, 6—3, 7—5; William M. Johnston defeated Richard Norris Williams, 2d, 6—1, 6—2, 6—2; Roland Roberts defeated S. Howard Voshell, 4—6, 6—4, 6—3, 4—6, 6—1; Clarence J. Griffin defeated Watson M. Washburn, 7—5, 7—5, 6—3.

Doubles—Semi-final Round—Williams and Harte defeated Wallace Johnson and S. W. Pearson, 7—5, 6—2, 6—3; Johnston and Griffin defeated Davis and Roberts, 6—1, 3—6, 6—4, 7—5.

Leading Batsmen of the Major Baseball Leagues

NATIONAL LEAGUE.

Player and Club.	G.	A.B.	R.	H.	P.C.
Hornsby, St. Louis	104	406	66	152	.375
Roush, Cincinnati	100	379	56	126	.332
J. Smith, St. Louis	74	255	46	84	.329
Williams, Phila	101	403	61	132	.328
Konetchy, Brooklyn	94	362	43	116	.320

AMERICAN LEAGUE.

Player and Club.	G.	A.B.	R.	H.	P.C.
Speaker, Cleveland	107	400	99	163	.408
Sisler, St. Louis	106	426	91	172	.404
Jackson, Chicago	106	412	69	160	.388
Ruth, New York	106	338	122	130	.385
E. Collins, Chicago	110	429	86	154	.359

MARSHALL VICTOR IN FINAL.

Wins Right to Compete for National Junior Tennis Title.

Finals in the junior and boys' tennis tournaments at the West Side Tennis Club in Forest Hills were played yesterday with the result that Richard Marshall will represent the local junior tennis centre in the singles of the national junior event and Marshall and Ernest Kuhn in the doubles, while William Einsmann will enter the boys' national tourney from the local boys' tennis centre. These national tournaments will be contested at the West Side Club, beginning Sept. 1.

Marshall won the junior singles yesterday by a fair margin of superiority over Lew Bailey, taking the match in three straight sets, 6—3, 9—7, 6—2. Marshall's service and ground strokes were speedy and well controlled and forced his opponent into many errors. He also brought off many good shots on the volley. Bailey played exceedingly well at times but did not exhibit his rival's consistency of form. He made his big bid in the second set after dropping the first, in which Marshall outmanoeuvred him in the struggle to get to the net and finish off the points.

The second set was nip-and-tuck all through. Both players had their service working well and games alternated steadily to 7-all. Marshall had just enough of an edge to break through Bailey's service and finish the set at 9—7, after the latter had several times needed but a point or two to even the set count. The third set was far more decisive, Bailey wearying a trifle after the strain of the long deuce set, and Marshall holding to the excellent form he had established from the start.

In the junior doubles, Marshall's good all-around play was again a big factor and he had an admirable co-operator in Ernest Kuhn. This, too, was a straight-set affair, in which Marshall and Kuhn were hard pressed all the way to triumph over Frank Ross and K. Seward by the scores of 6—4, 7—5, 6—4. But one break through service in each set was enough to pave the way to victory. Many of the games reached deuce and it was only by the hardest kind of work through many well-fought rallies that Kuhn and Marshall were able to annex the needed points.

In the final of the boys' event, Einsmann defeated Acker only after five torrid sets and after a remarkable pull-up in the fifth set after Acker had gained an advantage of 4-love. It looked then as though Acker would breeze through to victory, but Einsmann, whose shots had been going badly, again found the lines and started a whirlwind campaign to overcome an all but disheartening lead. For the remainder of the match his forcing tactics fairly smothered all opposition and Acker was able to score but one more game in the match. The set score was 6—4, 5—7, 3—6, 6—0, 7—5.

This match was begun on Tuesday and was halted by the rain when the score stood at one set all and 3 all in games in the third set. Resuming yesterday where they had left off, Acker quickly finished the third set by taking three straight games, only to have the tables completely turned in the fourth set, in which Einsmann did not allow his rival a game. Then came the sensational finale.

The summary:

Junior Tennis Centre, singles, final—Richard Marshall defeated Lew Bailey, 6—3, 9—7, 6—2.

Junior Tennis Centre, doubles, final—Marshall and Ernest Kuhn defeated K. Seward and Frank Ross, 6—4, 7—5, 6—4.

Boys 'Tennis Centre, singles, final—William Einsmann defeated G. Acker, 6—4, 5—7, 3—6, 6—0, 7—5.

AMERICAN MONEY BARRED.

Only Canadians Permitted to Subscribe to Cup Yacht Fund.

MONTREAL, Aug. 12.—Americans will be prohibited from subscribing to the public fund which A. C. Ross of Montreal is raising to build a Canadian challenger for the America's Cup. Mr. Ross announced today that a subscription received from a New Yorker had been returned.

REQUEST OF U. S. TEAM IS REFUSED

Olympic Officials Decline to Extend Number of Entries Permitted to Each Nation.

ANTWERP, Aug. 12 (Associated Press).—A several hours' session was held by the heads of the various national Olympic committees today, but there has been no definite announcement of the result, except that the request of the Americans to be permitted to start six men in the track and field events was refused, the Belgians urging adherence to the original regulations permitting only four men to compete.

The Stadium is rapidly assuming a carnival appearance. Flags and other decorations are being hung for the formal opening on Saturday. The athletes of Sweden, Great Britain and other nations this afternoon used the football field back of the Stadium for practice, the Stadium having been closed for training. The Americans did not practice after luncheon today. The team will do light training tomorrow in Middleheim Park, near the swimming stadium.

A letter from the Belgian Committee was read to the American team during dinner tonight. It urged the athletes to refrain from boisterous conduct about the school house quarters.

Bad luck attended the voyage of the Swedish rowers, who arrived here today. Their four-oared shell, which was lashed to the deck of the steamer, was broken by a huge wave which struck it. It is too late to get another shell from Sweden, but the men expressed hope today that the American or English oarsmen might help them out and lend them a craft if they can spare one.

Olympic athletes did little work at the Stadium this forenoon. The men are beginning to cut down their activities, so as to be in good condition for the competitions scheduled for Sunday.

In the test to decide the third and fourth man to enter the hop, step and jump, A. C. Geist of New York City, did 45 feet 9 inches, and J. G. Loomis of Chicago, did 43 feet 5 inches.

There was a special workout for the 5,000-metre race competitors. C. Furnas of Purdue University, I. C. Dresser, New York A. C., L. B. Watson, Syracuse University, and Charles E. Hunter, San Francisco, ran about 2,500 metres on the grass inside the track. The best time made was 6 minutes 30 4-5 seconds.

The American boxers and wrestlers engaged in earnest practice bouts in the courtyard of the schoolhouse where they are quartered.

Four members of the American team are before the committee for not returning to the schoolhouse until after midnight, overstaying their leave by over two hours. Decision in their cases has been reserved.

U. S. SOCCER TEAM IN TIE.

St. Louis Players Held Even by Swedes in Stockholm Match.

STOCKHOLM, Aug. 11.—The All-St. Louis Association football team played its fourth match here this afternoon. It resulted in a tie, each side scoring twice. For the Americans Harry Ratican and Corrigan scored in the first half and Sweden shot two goals in the second half. The matches are still attracting big crowds. The American players are extremely popular here.

The opponents of the Americans today played good football, during which there was excellent passing, which kept the play in front of the American goal for considerable periods. The Swedes, however, lacked the extreme individual speed of the Americans. The second Swedish goal was made from a penalty kick. Post, Fink, Schemel and Corrigan had places on the American team today.

TICKET MAILING BEGUN.

Pasteboards Being Distributed for National Tennis Tourney.

Harry Parker, Treasurer of the National Championship Committee, began mailing tickets yesterday from his office at 101 Park Avenue for the title tennis tournament to be played at Forest Hills the week of Aug. 30.

"There has been some delay in receipt of the tickets," said Mr. Parker, "and, consequently, many who have written for them have been afraid that something had happened to their order and that the tickets would not be forthcoming."

Indignation was expressed at a meeting of the Championship Committee at the West Side Tennis Club over reports which had reached the committee to the effect that some sort of a "pull" is needed to secure seats for the championship.

"That supposition is absolutely wrong," said Julian S. Myrick, President of the United States Lawn Tennis Association. "We have taken some pains to make it easy for members of the association and the general public to buy these tickets by putting them in charge of Mr. Parker, whose experience in handling tickets for the big tennis events has won favorable comment. They are on public sale at his office, 101 Park Avenue. This sale closes Aug. 25. No pull or any other sort of influence is needed to buy them."

The Par-Amount Shirt Circle
WELCOME

No use—

to be afraid of Friday the Thirteenth.

That "bad luck" bugaboo never scares a Par-amounter.

Nothing spooky about the quality of Par-amount Shirts. It's real—Friday the 13th or any other day.

They're a strike at $2.00 and $2.50. Try a couple—for good luck!

Satisfaction guaranteed or money back.

Cordially, A. J. George PRESIDENT

PAR-AMOUNT SHIRT SHOPS INC.

160 Nassau Street, Tribune Building
986 Third Avenue at 59th Street
2298 Third Ave. at 125th St., Harlem
1526 Third Avenue at 86th Street
2835 Third Ave. at 149th St., Bronx
201 West 125th St. at Seventh Avenue
1628 Broadway at 50th Street
163 East 42d St. at Third Avenue
No. 1 Main St., Getty Square, Yonkers

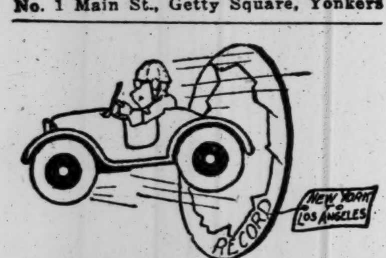

Another Record Smashed!

From Coast to Coast—under severest conditions—again the Templar breaks the world's record!

The facts and figures:—

N. Y. to Los Angeles—162 Hours. Elapsed Time—6 days 17 hrs. 33 min. 14 sec. Breaking previous record by 18 hrs. 18 min. 40 sec.

Templar performance is its best recommendation.

Prompt Deliveries

MORROW MOTORS CORP.
GEORGE S. MORROW, Pres.
1761 Broadway, at 57th St.
Telephone: Circle 4163

Templar
The Superfine Small Car

WHERE TO GO—
HOW TO GET THERE—
Over the Best Roads
THE 1920 ASSOCIATED TOURS GUIDE TELLS YOU!

PUBLISHED BY
The Bureau of Tours of the Automobile Club of America

Covers entire Eastern Section of States and Southern Canada—Lists finest hotels for luncheon and overnight stops—Any route can be located in one minute, while car is running.

20 Full-Page Road Maps.
25 Pages of Running Directions.
45 Smaller Maps showing how to enter and leave principal cities.

Price 50c Postpaid

CAN BE OBTAINED FROM
BUREAU OF TOURS
249 W. 54th St.
Telephone—Circle 3000

MOHAIR SUITS
$15.70
Regularly up to $27.50
PALM BEACH SUITS
$12.70
Formerly up to $22.50
"Be Thrifty But Look Prosperous."
Matthews
1165 Broadway, near 27th.

ARCHBISHOP MANNIX'S DEPARTURE FOR ENGLAND.

In this week's MID-WEEK PICTORIAL there are some interesting pictures showing the departure of Archbishop Mannix for England, together with protest banners displayed at the pier. In 24 pages of the MID-WEEK there are 92 etchings showing the big news events throughout the world, also drama, sports, the most beautiful American women, national politics, important personages, science, many pictures worth a frame—all worth keeping. On news stands today.—Advt.

F. R. TRIPLER & CO.
9-11 East 40th Street

REMOVAL SALE

Business Suits
Now $36 to $68

Clothing that gratifies the quiet good taste of well-dressed men. Of a character and style not usually found in ready-to-wear apparel.

Distinct savings while preparing for removal September 1st.

These suits formerly sold for $45 to $85.

FINAL

Clearance of Swimming Suits

Rounding up the balance of this season's stock. Don't confound these suits with the ordinary kind. They are full athletic make with the Alex Taylor guarantee.

An opportunity to replace your well-worn or faded suit at a price you will be unable to replace it at next season.

$8.00 & $8.50 Suits go at $6.00
$9.50 Suits go at $6.50
$10.00 Suits go at $7.50
$11.00 Suits go at $8.75
$13.50 Suits go at $10.00

ALEX TAYLOR & CO., Inc.
ATHLETIC OUTFITTERS 26 East 42nd St., New York CENTRALLY LOCATED
STORE HOURS: DAILY 9 to 5. SATURDAYS 9 to 1.

Oxfords for Men and Women
Formerly $18 and $20 at $9.85

Exceptional values in the smartest models. Newark Made Shoes. A rare opportunity to obtain chic Foot Attire which combines quality and comfort at an exceptionally low price.

Commodore Boot Shop
COMMODORE HOTEL
406 Lexington Avenue
at 42nd Street

Agency for True-pe-dic Shoes. The only strictly anatomic shoe without the freak shoe appearance.

Mid-Summer Clearance Sale
Quality Used Cars
Prices $400 to $1,200.
BUICKS, DODGES, REOS, CHALMERS, OLDSMOBILES, MAXWELLS.
VALUES NOT EQUALLED ELSEWHERE.
DEALERS INVITED.
Oldsmobile Co. of Brooklyn
Used Car Department, 905 Atlantic Ave., Brooklyn.
Salesrooms, 1,296 Bedford Ave., Brooklyn.
'PHONE PROSPECT—7900.

Suit prices cut to the season's very lowest level

A radical reduction affecting practically our entire stock—savings of $7.50 to $53.50 the suit

$45 to $53 Suits reduced to $37.50
$55 to $68 Suits reduced to $46.50
$65 to $85 Suits reduced to $54.50
$80 to $95 Suits reduced to $63.50
$95 to $115 Suits reduced to $73.50
$120 to $135 Suits reduced to $81.50

Moderate Charge for Alterations

The savings, alone, compel attention—and action. But equally important is the fact that every suit is from our regular stock—that the quality, the tailoring, the styling all reflect those superior standards which differentiate the clothing of these stores. The opportunity, accordingly, is exceptional.

Special! $18, $20 and $25 Palm Beach Suits, $14.50

Weber and Heilbroner
Clothiers, Haberdashers and Hatters—Eleven Stores

*241 Broadway
345 Broadway
775 Broadway
*30 Broad
*1185 Broadway
*44th and Broadway
1363 Broadway
*42nd and Fifth Ave.
58 Nassau
150 Nassau
20 Cortlandt
*Clothing at these Stores.

JOHNSON, DITMARS AND HOOKE NAMED

Governor Appoints Them as Members of Boxing Commission Under Walker Law.

ALSO PICKS LICENSE BOARD

McGuire, Wear and Walsh Asked to Serve—Sport to Start Soon Under New Regime.

ALBANY, N. Y., Aug. 12.—In accordance with the provisions of the Walker bill, enacted by the 1920 State Legislature, Governor Smith today appointed the members of the State Boxing Commission and the License Board. The Boxing Commission will consist of Joseph J. Johnson, Edward W. Ditmars and Walter J. Hooke, and the Licensing Board of Lawrence M. D. McGuire, Captain D. Walker Wear and Colonel Charles E. Walsh.

The appointment of the Commissioners is taken to mean that boxing under the new régime will start as soon as the officials grant the necessary licenses and sanctions.

The Commissioners will receive an annual salary of $5,000 each, while the members of the License Board serve without compensation, excepting expenses. The commission will name its own Chairman, and will appoint a Secretary at $3,000 a year. A Secretary at the same salary will also be assigned to The first regulatory Commissioners the License Board. are appointed for terms of one, two and three years, and their successors for two years. Governor Smith has not yet indicated which of the first Commissioners will get the one, two and three year assignments. He announces, however, that the commission will begin its work of supervision at once.

Prerogatives of Appointees.

The Commissioners will have sole control of all boxing matches in the State. The License Committee will supervise the licenses for clubs, boxers, referees, managers, trainers, physicians and all others connected with the conduct of the bouts. It will be possible, under the law, to use armories for bouts, but Adjt. Gen. Charles W. Berry states that he will not sanction their use for that purpose until the License Committee has met and decided just what kind of a license may be issued for armories. The law requires that licenses to places holding bouts must be for at least one year, and Attorney General Newton has made the ruling that, even under this provision, an armory might be licensed for one night a week for a year, or any other set interval.

In announcing his appointments the Governor said he had spent a great deal of time over a period of weeks in the consideration of the right men for the posts, and he felt satisfied that his appointees would accomplish much to promote clean, healthful sport.

Although the appointment of Joseph J. Johnson of New York to the Boxing Commission came as a good deal of a surprise, as the former Fire Commissioner had not been mentioned in connection with the office, the choice will undoubtedly meet with approval among prominent sportsmen, and it is regarded as likely that Mr. Johnson will be chosen Chairman of the board. Mr. Johnson came to this city from Atlanta and was a political reporter here for many years. He was Fire Commissioner under Mayor Gaynor, and later was employed by the Public Service Commission under Commissioner McCall, whose campaign for Mayor he managed.

Mr. Ditmars Ex-President of C. A. C.

Mr. Ditmars, lawyer, and at one time President of the Crescent Athletic Club, has long been prominent as a patron of sports. Mr. Hooke, besides his work as former Secretary of the Committee of Fourteen, in which he made an enviable record as a police investigator in New York, was more recently connected with the National Catholic War Council. He lives in Bronxville, Westchester County.

Mr. McGuire, of the License Committee, who formerly served as President of the Real Estate Board of New York, has followed amateur boxing closely for many years, especially as Chairman of the New York Athletic Club's Boxing Committee. He also served as a member of the State Factory Investigating Committee under Governor Smith. Boxing men regard his appointment as ideal.

"There is little to say about the appointments," said Mr. McGuire last night, "except that I believe Governor Smith has named the type of men who will best safeguard the sport and its followers among the public and the athletes. The new law is now in effect and it is up to us to administer it with a firm hand. That we propose to do."

Announcement was made last night by the Army, Navy and Civilian Board of Boxing Control that Walter G. Hooke had tendered his resignation as Secretary of that organization so that he could enter upon his new duties as Boxing Commissioner without restriction. The resignation was accepted.

Mr. Hooke represented the Army, Navy and Civilian Board of Boxing Control at Albany during the passage of the Walker bill. Previously he had been engaged in assisting in the framing of the policy to be adopted by the Board of Boxing Control when the new law was in operation.

Joseph Johnson declined to make a statement regarding the new board last night, saying he would rather wait until the Governor had called the commission together. Mr. Johnson is Secretary and Treasurer of the Encyclopedia Britannica Corporation, 288 Fourth Avenue.

DIRECTUM J. WINS PACE.

Takes First Honors in Final Race of Season at Goshen Track.

Special to The New York Times.

GOSHEN, N. Y., Aug. 12.—Darkness enveloped the track today as the horses in the last heat of the 2:06 pace passed under the wire in the closing day of the season's races on the historic course. Directum J. won the honors of the pace, and Adioo Guy, the favorite, only squeezed into third place. For a heavy track, the time, 2:05¾, was considered excellent.

Little Peter, the sensation on the Orange County Circuit this year, won the 2:24 trot handily, with J. J. Archibold's brown gelding J. J. A. trailing him close. The two and three year old colts went around the half mile course in excellent time, Silvie Brook winning the two-year-old event and Lady Mohart capturing the three-year-old trot. In the 2:18 trot Brook Worth won handily against a field of nine.

The summaries:

TWO-YEAR-OLD TROT, 2 IN 3.

Purse $2,000.

Silvie Brook, br. f., by Justice Brook (Cornwall)	5	1	1
Re'vue, b. c. (Pitman)	1	3	6
Hale Garner, b. c. (McGrath)	7	2	3
Guaveta, b. f. (Berry)	3	7	4

Time—2:17¼; 2:15¼; 2:16¾.

THREE-YEAR-OLD TROT, 2 IN 3.

Purse $2,000.

Lady Mozart, b. f., by Peter the Great (Tallman)	1	5	1
Sunylash, br. c. (Pitman)	1	2	7
Laurette Taylor, br. m, (Berry)	4	1	3
Peter Buskirk, b. c. (Crozier)	2	3	2

Time—2:15¼; 2:12¾; 2:16¼.

2:18 TROT, 3 HEATS.

Purse [illegible]

Brook Worth, b. h., by Justice Brook (Cornwall)	1	1	3
Joe L., ch. g. (Dickerson)	2	3	1
Oros, b. g. (Tyson)	4	2	2
Blitsey, br. m. (Pitman)	8	5	4

Time—2:12¼; 2:12¼; 2:12¼.

2:24 TROT, 3 HEATS.

Purse $2,000.

Little Peter, ch. g., by Iconnich (Berry)	5	1	1
J. J. A., br. g. (Leese)	1	2	3
Sadie Janet, br. f. (Goode)	3	4	5
Red Typ, ch. g. (Cares)	4	8	2

Time—2:11¼; 2:11¾; 2:12¾.

2:06 PACE, 3 HEATS.

Purse $2,000.

Directum J., blk. h., by Chamberton (Page)	2	1	1
Edward P., br. h. (Leese)	1	3	3
Adioo Guy, ch. h. (Hodson)	3	2	2
Belle Alcantara, b. m. (Cares)	5	4	4
Direct C. Burnett, b. g. (Crozier)	4	dr.	

Personnel of the New York State Boxing Commission

The following are the members of the New York State Boxing Commission appointed yesterday by Governor Smith:

Joseph J. Johnson of New York County, former Fire Commissioner of New York City and recently head of the New York branch of the Red Cross.

Edward W. Ditmars of Kings County, graduate of Columbia Law School and Chairman of the Entertainment Committee of the Crescent Athletic Club of Brooklyn.

Walter J. Hooke of Westchester County, former Secretary of the Committee of Fourteen.

The following are the members of the License Committee appointed by the Governor:

Lawrence M. D. McGuire of New York County, former President of the Real Estate Board of New York City and former Chairman of the Boxing Committee of the New York Athletic Club.

Captain D. Walker Wear, prominent manufacturer of Binghamton, Broome County.

Colonel Charles Easton Walsh, commanding the 10th Infantry, Albany County.

POINT JUDITH FOUR EASY WINNER, 11-4

Defeats the Myopia Team in Semi-Final Match for Circuit Polo Cups.

Special to The New York Times.

NARRAGANSETT PIER, R. I., Aug. 12.—Point Judith won an easy 11 to 4 victory over Myopia here today in the semi-finals for Circuit cups in the Point Judith Polo Club's annual tournament. The Hamilton team was unable to penetrate the stonewall defense of the locals and time and again Wanamaker and Randolph saved their team from being scored upon. The work of these players was of the top-notch order and, besides displaying an exceedingly strong defense game, they also rode the ball up to the field many times.

Wanamaker scored five of his team's eleven goals, the other members contributing two goals apiece, while Rice drove over the only one for Myopia. This, with a three-goal handicap, netted them four points. By winning this game Point Judith will be paired in the finals the beginning of next week with the winner of the Norfolk-Dedham game, which will be played on Saturday. There will be no game tomorrow on account of the annual Gymkhana games.

The summary:

MYOPIA.	Hdcp.	POINT JUDITH.	Hdcp.
1—N. Rice	2	1—J. W. Converse	3
2—A. C. Burrage	3	2—A. M. Collins	4
3—H. P. McKean, Jr.	4	3—P. S. P. Randolph, Jr.	4
Bac.—F. Ayer	3	Back—R. Wanamaker	4
Total	12	Total	15

Myopia: Goals earned 1, by handicap 3, total 4. Point Judith: Goals earned 11, by handicap 0, total 11. Individual goals—Rice, Converse (2), Collins (2), Randolph (2), Wanamaker 5.

Referee—Captain Harry Holmes.

Time of game—Eight 7½-minute periods.

BLUES DEFEAT THE WHITES.

Capture Match in Westchester Polo Tournament by 7 to 2.

In the tournament of the Westchester Polo Club now in progress at Gedney Farms, Westchester County, for the trophy offered by N. Karminski, the Blues defeated the Whites yesterday afternoon by a score of 7 to 2. Henley's playing for the winners was the sensational feature of the game. He rode like a centaur and shot goals with deadly accuracy from all angles and distances. He scored once in the first chukker, no less than four times in the fifth and once again in the sixth.

The lineup:

BLUES.	WHITES.
No. 1—L. Berman.	No. 1—H. Rockwood.
No. 2—P. Snow.	No. 2—C. Little.
No. 3—H. Levinski.	No. 3—E. Clausen.
Back—J. Henley.	Back—S. Robinson.

Goals—Henley (6), Berman, Rockwood, Little.

Referee—F. Rockwood. Time of game—Eight 7½-minute periods.

Hoofbeats of the Racers.

Special to The New York Times.

SARATOGA SPRINGS, N. Y., Aug. 12.—Although there has been unusual interest in the yearling sales here this season, the prices obtained have not approached the record figures of last year. Several horses sold for upward of $20,000 a year ago while $14,000 is the best figure obtained so far this season. The average price, however, has been very good and the breeders who have been disposing of their stock are all well pleased.

The fact that Sam C. Hildreth has been a buyer of yearlings has caused considerable surprise among horsemen. Hildreth has never been a developer of young horses, but has always preferred to take proven horses and train them after his own methods, and usually with great success. However, Hildreth had no two-year olds at the beginning of the season and has had to buy the few he now owns at fancy figures. Therefore, he has decided to speculate on yearlings, with the hope of getting a few good ones.

The Hildreth stable has not accomplished much at this meeting, Krewer being the only winner, but several of the horses which have been ailing are now training satisfactorily again. Among those is Purchase, which Mr. Hildreth hopes to race again before the season is over before retiring him to the stud. Purchase has been training well, and if he stands until he is thoroughly conditioned it is the intention of his owner to race him in some of the distance stakes. He will probably not be ready for a race at Saratoga.

Walter J. Salmon is now looking around for a good jockey, having dispensed with the services of Kelsay. Mr. Salmon will use Jockey Ball for the present, but expects to have a seasoned rider by the time Careful makes her next appearance.

Thomas W. O'Brien has been overwhelmed with congratulations for the victory of Pluribus in the Sanford Memorial, not to mention that several horsemen have intimated a willingness to buy the colt. The price on Pluribus continues to rise, and it would take considerable money to get him now. Mr. O'Brien was offered $20,000 for him early in the Spring. Pluribus has now proved that he is one of the two or three topnotchers of his division, and his owner is very glad he did not accept the early offers.

Fred Johnson has turned his horses over to J. P. Mayberry to train. These horses have been in the hands of William Martin, but the latter has had so many of his own that he could not feel he could take care of the Johnson horses. Mayberry formerly trained for Mr. Johnson, and in 1918 had thirty-four winners.

CLEOPATRA TAKES ALABAMA HANDILY

Coe's Fleet Filly Shows Way to Ethel Gray and Edwina in Classic Fixture.

Special to The New York Times.

SARATOGA SPRINGS, N. Y., Aug. 12.—W. R. Coe's Cleopatra proved again today that she is quite easily the best three-year-old filly of the season over a distance when she captured the $10,000 Alabama Stakes at a mile and a quarter from Montfort Jones's Ethel Gray, with the Oneck Stable's Edwina third among five starters. The Coe filly won by a length without being seriously threatened, though she did have to be roused at the head of the stretch when Ethel Gray made her challenge.

Cleopatra was nicely rated throughout the race. McAtee kept her close to the pace set by Afternoon and Edwina and when Afternoon dropped out of the running through the back stretch the Coe filly moved into a commanding position and soon raced Edwina into submission. Cleopatra went into a comfortable lead but Ethel Gray, which had been close up throughout, began to close up on the leader in the stretch and McAtee had to apply his whip to rouse his mount.

Ethel Gray finished with a determined rush and Cleopatra was forced to extend herself in the early part of the drive, but as she neared the finish she had raced Ethel Gray down and she drew away to win by a length. Ethel Gray was much the best of the others and was the only other one in the race that appeared to fancy the distance. When Edwina tired she slowed up badly, and though she saved third from Marianne and Afternoon, she finished eight lengths back of Ethel Gray.

The Burnt Hills Highweight Handicap, at six furlongs, provided a disappointment for the form players, and gave Montfort Jones success to offset amply the defeat of Ethel Gray in the following event. The highweight handicap was won by his Brookholt, which scored a very close decision over High Cost, with War Marvel third and Ral Parr's Blazes, the heavily played favorite, fourth, badly beaten after a poor start.

H. P. Whitney's Ararat, making his first start, took the final race which was also a five and a half furlong test, winning by two lengths from Lucky Find with Torcador third. Ararat had all the speed and raced into a lead of five lengths but was tiring slightly at the end.

The summaries:

FIRST RACE.

For two-year-old fillies; claiming; purse $1,198. Five and a half furlongs.

Horse.	Wt.	Jockey.	Odds.	Fin.
Mary Erb	101	Ponce	10-1	1½
Mavourneen	113	McAtee	9-5	2^{4}
Light Fantastic	107	Turner	25-1	3^{3}
Wedgewood	110	Wida	5-1	4
Dancing Maid	113	Sande	20-1	5
Sheba	104	Callahan	5-2	6
Queen Isabel	110	Rodriguez	12-1	7
Wanatah	107	Mooney	10-1	8
Coca Cola	112	Robinson	30-1	9
Lovetine	99	Bulman	50-1	10

Time—1:09 4-5.

Start good; won driving; place easily. Mary Erb, ch. f., by Waldo—May Sutton; owned and trained by G. Peterson.

SECOND RACE.

For three-year-olds; purse $1,198. One mile.

Horse.	Wt.	Jockey.	Odds.	Fin.
Fair Gain	122	Turner	18-5	1
Biff Bang	112	Rice	25-1	2^{3}
Sweet Music	103	McAtee	12-1	3^{3}
Stallan	118	Rodriguez	9-2	4
Penelope	103	Wida	4-1	5
Faisan Dore	110½	Sande	7-2	6
Captain Hershler	115	Keogh	4-1	7

Time—1:42 1-5.

Start good; won easily; place same. Fair Gain, ch. c., by Vulcain—Fairy Gold; owned by J. E. Widener and trained by T. Welsh.

THIRD RACE.

For three-year-olds and upward; highweight handicap; $1,398 added. Six furlongs.

Horse.	Wt.	Jockey.	Odds.	Fin.
Brookholt	116	McAtee	7-1	1^{h}
High Cost	118	Lyke	4-1	2^{1}
War Marvel	122	Rice	8-1	3^{nk}
Blazes	125	Rodriguez	9-10	4
Krewer	118	Fator	7-1	5
Sennings Park	122	Wilson	15-1	6
Captain Alcock	100	Mooney	60-1	7
Gloomy Gus	110	Kelsay	100-1	8

Time—1:14.

Start good; won driving; place same. Brookholt, ch. c., by Ballot—Gracilla; owned by Montfort Jones and trained by F. A. Gailor.

FOURTH RACE.

The Alabama, for three-year-old fillies; $10,000 guaranteed. Mile and a quarter.

Horse.	Wt.	Jockey.	Odds.	Fin.
Cleopatra	126	McAtee	7-10	1^{1}
Ethel Gray	114	Sande	8-1	2^{8}
Edwina	117	Fairbrother	5-1	3^{8}
Marianne	114	Lyke	30-1	4
Afternoon	114	Ambrose	7-2	5

Time—2:07 4-5.

Start good; won ridden out; place easily. Cleopatra, ch. f., by Corcyra—Gallice; owned by W. R. Coe and trained by W. H. Carrick.

FIFTH RACE.

For three-year-olds and upward; claiming; purse $1,198. One mile.

Horse.	Wt.	Jockey.	Odds.	Fin.
Frank Waters	113	Buxton	5-1	1^{nk}
Paddy Dear	117	Sande	5-1	2½
Asteris	113	Johnson	5-1	3½
Shillelagh II.	105	Martin	13-5	4
Ceramic	110	Kelsay	5-1	5
Tom Brooks	110	Ponce	25-1	6
Wilfreda	109	Rodriguez	8-1	7
Alone at Last	105	Pierce	50-1	8
Porte Drapeau	110	Robinson	30-1	9
Alma B.	110	Turner	15-1	10
Hoosoh	110	Stack	20-1	11

Time—1:42 1-5.

Start good; won driving; place easily. Frank Waters, ch. g., by King James—Lacona; owned by R. Firneno and trained by C. Buxton.

SIXTH RACE.

For two-year-olds, maidens; purse $1,198. Five and a half furlongs.

Horse.	Wt.	Jockey.	Odds.	Fin.
Old Faithful	115	Fator	60-1	1^{2}
Playfellow	115	Mooney	12-1	2^{3}
Turnabout	112	Callahan	12-1	3^{8}
Squaw Man	115	Hoffman	30-1	4
Gen. Menocal	115	Rodriguez	16-5	5
Frigate	115	McAtee	50-1	6
*Marcella Boy	115	Wilson	15-1	7
St. Patrick	115	Fairbrother	20-1	8
Billy McLaughlin	115	Pierce	9-5	9
Duc De Morne	115	Kelsay	6-1	10
*Bermont	115	Sande	15-1	11
Pavia	112	Josiah	50-1	12
Tuanorea	115	Turner	50-1	13
Irish Sea	115	Keogh	10-1	14

*Coupled.

Time—1:10.

Start good for all but Frigate; won ridden out; place easily. Old Faithful, br. c., by Huron—Smirr; owned by T. Dunn and trained by F. P. Dunne.

SEVENTH RACE.

For two-year-olds, maidens; purse $1,198. Five and a half furlongs.

Horse.	Wt.	Jockey.	Odds.	Fin.
*Ararat	115	Ambrose	7-5	1^{2}
Lucky Find	115	Robinson	60-1	2^{1}
Toreador	115	Keogh	3-1	3^{1}
Nohant	115	Turner	7-1	4
Two Feathers	115	Stack	30-1	5
Blowing Bubbles	115	Lyke	15-1	6
*Toss Up	115	Coltiletti	7-5	7
†Nimble Foot	112	Parish	5-1	8
Despair	115	Schuttinger	20-1	9
Roscommon	115	Rice	12-1	10
Our Boots	115	Sande	4-1	11
†Ocean Swell	112	Josiah	25-1	12

*Coupled. †Coupled.

Time—1:00 3-5.

Start good; won easily; place driving. Ararat, br. c., by Broomstick—Doorlet; owned by H. P. Whitney and trained by J. Rowe.

Weather clear; track heavy.

SARATOGA ENTRIES.

FIRST RACE—The Salem Handicap, for mares three years old and upward; seven furlongs. Elected II. 108 pounds, Lay Gertrude 108, Mlle. Vivian 105, Red Red Rose 106, Fruit Cake 114, Gloria France 100, Milkmaid 126, Ima Frank 100, Thelma E. 100, Arethusa 108, Ballet Dancer II. 100, Knot 106, Tailor Maid 100, Alphee 111, Iwin 102, Passing Shower 112.

SECOND RACE—Steeplechase, for maiden four-year-olds and upward; about two miles. Valspar 147 pounds, War Togs, 142, King Terry, 142, James A. Sheridan 143, Surf 142.

THIRD RACE.—Selling, for two-year-olds; five and a half furlongs. Wild Thoughts 107 pounds, The Ally 116, Rose R. 105, Machiavelli 105, Thimble 107, Musty 110, St. Donard 109, Ramkin 105, Morning Face 102, Frizlet 105, Wapiti 105, Baywood 115, Alcatraza 107.

FOURTH RACE—The Hudson Handicap, for three-year-olds; one mile. Busy Signal 114 pounds, Lunetta 105, Blue Wrack 114, Hoodwink 100, Fair Gain 108, Pilgrim 93, Sweet Music 95, Donnacona 112, Dinna Care 106, Krewer 114.

FIFTH RACE—Claiming, for four-year-olds and upward; one mile and three-sixteenths. King Agrippa 110 pounds, Judge David 105, Tenons Bon 122.

SIXTH RACE—Conditions, for fillies two years old; five furlongs. Wild Thoughts 105 pounds, Dewey Eve 105, Chefa 105, Lough Storm 110; Step Lightly 110, Dough Girl 115, Thimble 110, Intrigante 110, Neap Tide 105, Perfection 105, Tidings 110, Mavourneen 105, Killala 105, Jesava 105, Muttikins 110, Pantalette 105, Kings Belle 105, Parhelion 105, Tamarisk 110, Honey Girl 105.

Weather cloudy, track good.

DRIVER HURT WHEN SULKY OVERTURNS

After Breaking Three World's Marks, Murphy Is Injured in Racing Collision.

NORTH RANDALL, Cleveland, Aug. 12.—Thomas W. Murphy of Pougskeepsie, N. Y., famous harness owner and driver, after having a field day at the Grand Circuit Meeting, capturing two of today's three big stakes, suffered injuries which will keep him out of the sulky for several weeks.

Murphy drove Daystar, the winner of the Championship Stallion Stake, valued at $10,680, establishing a season's record for three-year-old trotters, and then broke three world's records with Peter Manning, which he drove in the Press $5,000 Purse for 2:17 class trotters. In the first heat of the next race he sustained two broken ribs and hip and body bruises in a collision.

Murphy won the Stallion Stake in two straight heats, piloting Daystar to victory after hotly contesting the first heat with Natalie the Great, and winning the second in a whipping finish from Emma Harvester in 2:06¼, a new season's record for three-year-old trotters.

He then took the Press Stake with Peter Manning in three straight hard-fought heats. Peter L., which finished second in each heat, was always a stretch contender.

Peter Manning went the first heat in 2:04¾, breaking the world's record of 2:05¼ for 2:17 class trotters. He broke his new mark in the second heat, making the mile in 2:03½. The third heat in 2:08 established a new world's three-heat record for the class.

The collision in which Murphy was injured occurred in the 2:09 class trot in which Murphy was driving Red Russell. Near the three-quarter pole Betty Thornton, driven by Fred Egan, slipped and fell. Red Russell, close behind, went into the overturned sulky, Murphy being thrown to the ground. Ed Geers, driving Mamie Locke, could not turn out in time and horse and sulky went over Murphy, who was quickly picked up unconscious and removed to a hospital.

Red Russell finished the heat driverless and was placed seventh.

Peter Coley, second choice, driven by C. Valentine, won the Plain Dealer 2:07 class trot, value $5,000, taking the first two heats from Peter June, which won the third heat. The favorite, Dr. Nich, was drawn after finishing seventh in the first heat and fourth in the second.

Following the finish of the first division of the 2:13 class trot, a three-heat event in which an extra heat was ordered because of three single heat winners, the judges called all bets off on the fourth heat and the race because they did not like the work of some of the drivers. Decision as to the drivers was reserved.

The summaries:

2:06 CLASS, PACE, THREE HEATS.

Purse $1,500.

Hal Mahone, b. g., by Prince Argot Hal (Childs)	1	1	1
Drift Patch, b. h., by Dan Patch (McMahon)	2	2	3
Ethel Chimes, br. m., by Council Chimes (Murphy)	3	4	2
Peter Elliott, ch. h., by Peter the Great (Cox)	5	3	6
Minor Hal, ch. h., by Eddie Hal (H. Brusie)	9	6	4

Royal Earl, George Volo, Captain Heir-at-Law and Prosser also started.

Time—2:04; 2:05½; 2:03¼.

THE PRESS, 2:17 CLASS, TROT, THREE HEATS.

Purse $5,000.

Peter Manning, b. g., by Azoff (Murphy)	1	1	1
Peter L., b. h., by Peter the Great	2	2	2
King Watts, b. h., by Gen. Watts (McDonald)	4	3	3
Hollyrood Naomi, b. m., by Peter the Great (Dodge)	6	4	4
Norman Dillon, b. g., by Dillon Axworthy (Childs)	5	6	5

Eliza Dillon, Herbelwyn, Ben McGregor, Royal Palm, Alicola also started.

Time—2:04¾; 2:03½; 2:08.

CHAMPIONSHIP STALLION STAKE, 3-YEAR-OLD TROT.

Valued at $10,680.

Daystar, b. c., by Peter the Great, (Murphy)	1	1
Natalie the Great, br. f., by Peter the Great (Cox)	7	2
Emma Harvester, b. f., by The Harvester (Brusie)	2	8
Peter Beller, b. c., by Peter the Great (Rosemire)	3	3
Miss Em, br. f., by J. Malcolm Forbes (White)	4	5

Voltage, Long Set and Dudette also started.

Time—2:07½; 2:06¼.

2:09 TROT. THREE HEATS.

Purse $1,200.

Harvest Time, br. m., by The Harvester (McDonald)	1	1	2
Comit, ch. m., by Curenus (Edmon)	6	6	1
Sis Bing, b. m., by Bingen (Stokes)	2	2	5
Red Bon, b. g., by Bonnivard (McMahon)	3	3	4
Red Russell, ch. g., by Gilbert Red (Murphy and Floyd)	7	4	3

Mamie Locke, Brother Peter and Beatty Thornton also started.

Time—2:06¼; 2:08¼; 2:09.

2:13 CLASS TROT. FIRST DIVISION.

Purse $1,200.

Arion McKinney, br. h., by McKinney (Erskine)	2	2	1	1
David C., b. g., by Porto Rico (Milloy)	1	10	5	2
Dottie Day, br. m., by Morgan Axworthy (McDonald)	7	3	4	ro
J. W., b. g., by Duke Ideal (Thornton)	6	6	3	ro

S. Wiki Wiki, Emmett's Son, Allie Ashbrook and Hilda Fletcher also started.

Time—2:06½; 2:06¾; 2:08¾; 2:10.

2:13 CLASS TROT. SECOND DIVISION.

Purse $1,200.

Elgic, b. g., by Bingara (Whitehead)	8	1	1
Baroness Cochato, br. m., by Walter Cochato (McDonald)	1	3	4
Alacer B., b. g., by Alacer (Abrams)	9	2	3
Major Riser, br. h., by Early Riser (McDevitt)	10	4	2
Harvest Stream, br. m., by The Harvester (W. W. Fleming)	2	11	10

My Leaf, Grace Drake, Mary Ward, Bedelia Higginson, The Ace and Little Grove also started.

Time—2:08¼; 2:08¼; 2:09¼.

THE PLAIN DEALER—2:07 TROT.

Valued at $5,000.

Peter Coley, b. h., by Peter the Great (C. Valentine)	1	1	2
Peter June, ch. h., by Peter the Great (Geers)	2	2	1
Millie Irwin, b. m., by Bingara (W. R. Fleming)	8	3	3
Ima Jay, b. m., by Jay McGregor (Ernest)	5	6	4
Tara's Hall, blk. m., by Walnut Hall (McDonald)	4	8	6

Joseph Guy, Tommy Todd, Ed H., Selka, Dr. Nick and Lou Todd also started.

Time—2:04¾, 2:04¾, 2:07¾.

CLASS R YACHTS ON WAY.

The Rogue and Aerial Leave Greenwich to Compete at Marblehead.

Special to The New York Times.

GREENWICH, Conn., Aug. 12.—The Indian Harbor Yacht Club will be represented in the races at Marblehead by two Class R yachts, to compete with boats of a similar type belonging to members of the Corinthian Yacht Club at Marblehead. The Greenwich yachts which left today are The Rogue, owned by a syndicate of the Indian Harbor Yacht Club, to be sailed by E. Burton Hart, John R. Johnson and Henry Outwater, and a new boat, Aerial, belonging jointly to Addison G. Hanan and William H. Childs. This boat will be sailed by Mr. Hanan, Butler Whiting and a professional.

The two boats will be towed to the scene of the races by John H. Hanan's power houseboat. The cruise will be about three days.

SEA GIRT SHOOT AUG. 30.

Long Program of Team and Individual Events Is Scheduled.

SEA GIRT, N. J., Aug. 12.—The annual Sea Girt rifle shooting tournament, which will again combine the various matches of the New Jersey State Rifle Association, the New York State Rifle Association, and the Association of American International Riflemen, will be shot on the State rifle ranges here from Aug. 30 to Sept. 7. The schedule, as arranged at the present time, provides for the shooting of the team matches during the opening days of the tournament, while the individual events will come later.

At our Cor. Nassau & Fulton Sts. and 243 Broadway Stores Only

894 Men's Suits

A Sweeping Clearance From All Our Stores

AT $29.50

VALUES TO $75

AN exceptional opportunity broadened! Now all broken lots of quality suits, up to $75 in value, from all four stores are included—and a complete selection and size-range in TWO down-town stores is assured!

AT the Nassau & Fulton Street store, for the convenience of Brooklyn patrons—and at 243 Broadway, opposite City Hall—men who know Joseph Hilton values, ALL-WOOL quality, bench-tailored, custom style, may select the size, the pattern, the style and suit they want—at $29.50 for values ranging to $75! An equal opportunity does not exist in New York. Make sure, by coming early, that this one shall be YOURS!

Special—Mohair and Palm Beach Suits

AN opportunity measuring up to the one in ALL WOOL suits—and tailoring and smartness measuring up to Joseph Hilton standards for woolen suits! Lightweight garments—built to hold their lines—cool as seashore breezes—at a saving that makes it worth while to invest for NEXT year, too!

VALUES TO $20 $13.75

The Convenience of a Charge Account Will Be Gladly Extended to You Upon Request to the Manager of Any of Our Stores

Joseph Hilton

At our Cor. Nassau & Fulton Sts.
Raymond's Corner—99 Nassau St.
and 243 Broadway Stores Only
(Opposite City Hall Park)

THE BUSINESS WORLD

COMMERCIAL PAPER.

Yesterday ......8 per cent. for the best names
Wednesday ......8 per cent. for the best names
The quotations are for six months' paper.

***

Little Doing in Gray Goods.

Yesterday was another of the lifeless days recently so frequent in the local gray goods market. Offers are infrequent and there is little disposition to buy even at the low levels now prevailing. Among the few transactions reported were sales from first hands of 39-inch 68-72 printcloths and 38½-inch 64-60s, both at 16 cents. In the sheetings, first hands also let go some 36-inch, 4.70-yard goods at 18½ cents and 32-inch 64-60s at 14½ cents. All the sales were spots.

***

Hair Ribbons for Youngsters.

Kiddies' hair ribbons are so distinctive an article of their apparel these days that in the big wholesale ribbon shops there is a special department of them. They are largely plaids and of every combination and hue. There are striped ribbons and those in plain colors and two tones, one color on one side and a contrasting one on the other, but the two latter are the same that the grown-ups wear. The plaids are the kiddies' own.

***

Athletic Underwear Association.

Representatives of the athletic underwear industry will meet on the third floor of the Bush Terminal Sales Building next Wednesday to form a permanent organization to be known as the Athletic Underwear Association. It will comprise three groups, those selling to the retail trade, those selling the jobbery and manufacturers selling to both trades. E. H. Lowe of Philadelphia will be chairman of the meeting, which will be attended by representatives from leading concerns in the business.

***

Urging Early Deliveries.

The increase in railroad rates was not used by garment manufacturers as an argument why their customers should place orders so that shipments could be made at the present rates, but the increase in express charges is. On freight the expense is not so large and the increase, therefore, is merly a nominal one considered from the standpoint of individual deliveries. With express charges, however, it is a different matter, and the increase is sufficient to make the manufacturers think it worth while to urge early deliveries so that the extra expense can be avoided.

***

Using Them for Men's Neckwear.

With a rather quiet demand in the ribbon trade various methods are being used to stimulate business. In looking over the possibilities, some houses see a desirable outlet in the men's neckwear trade. When the demand was brisk and the manufacturers could choose their customers not much attention was paid to selling ribbons for manufacturing into neckwear. Every sale counts now, and the effort is being made to interest the neckwear houses. The best prospects in this respect are seen in offering the choicest silks and designs that cannot be found in the usual lines of tie silks.

***

Raw Silk Considered Improved.

The local raw silk market is showing signs of an early improvement, and better news from abroad, according to H. L. Gwalter & Co., is bringing forth a decided increase of inquiries from the mills, whose supply of raw material is manifestly at a low ebb. While prices are still irregular, they show a firmer tendency, and the cheap offerings which were in evidence in the market during the last week or two have mostly disappeared. There is particularly good inquiry for full sizes, which promise to become popular in the coming season, and buyers are finding it none too easy to cover their wants. Yokohama prices have increased, bringing Sinshiu No. 1 to $6.30 a pound. Bourse quotations are in advance of the open market and December delivery is quoted at 60 yen higher than August.

***

Crepe de Chine Lingerie.

Women are soon coming into their own in the way of crêpe de chine for lingerie and other intimate articles of wearing apparel, a big silk merchant says. The prices have been prohibitive for the pretty stuff and the quality of much put on the market very poor. One reason for this was that many small firms or individuals went into the business, putting in perhaps a single loom, and the jobbers were stocked up with a lot of shoddy stuff. Now, many of the small people are out of the business with their undesirable goods, and the real stuff is coming back again and before long will be had at more or less popular prices. One of the advantages of crêpe de chine to the traveling woman is that, in case of emergency, she can wash it out in a handful of water and it will not need ironing.

***

May Postpone Fur Auction.

The several fur auctions slated for October may be postponed in order to give the trade an opportunity to absorb the present market surplus of skins. No definite announcement of the postponement could be obtained from the New York Fur Auction Sales Corporation or from the representatives of other auction companies. Such an announcement, however, may be made shortly. In the trade some word of the plans of the companies is expected today. Owing to the decline in fur prices and the collapse of speculation, the market is passing through a difficult period, and the financing of even present operations is understood to be no easy task. Consequently it is felt that a postponement of the auctions would be in the best interests of the trade.

***

Expecting Price Reductions.

There is an undercurrent of feeling among clothing buyers that, despite price guarantees and the protests of manufacturers to the effect that prices cannot be reduced, concessions will be made before the season grows much older. Though buyers have not had an opportunity to compare their views regarding these reductions, the common opinion is that they will amount to some 20 per cent. How the retailers reached an agreement on this percentage is one of the mysteries in the trade, and to the manufacturers it is just as much a mystery where the saving is to be effected. By some the idea is held that the 20 per cent. notion may have originated in the understanding that the mills would reduce their lightweight prices that much.

***

Making Things of Ribbons.

Ribbons have so many distinctive uses these days that there have sprung up all over the country what are known as "ribboncraft" shops. They sell only ribbons and things made of ribbons. These shops are usually found in the prosperous smaller cities or the big towns, and do a flourishing business, some of them from $75,000 to $100,000 a year. In a big New York wholesale ribbon house, which shows hundreds of articles made of ribbons to advertise its wares and sell to ribbon buyers, it is said that there is less waste in ribbon than in broad silk, because it can be purchased in any desired width. The makers of the negligées, ribbon sweaters, hats, boudoir caps, hand bags and innumerable other things that the ribbon house displays are not specialists in the lines of any of the things they make, it is said, but "just girls." This is to show that any other girl can get her ribbons and do the same things. Attractive illustrated pamphlets that the wholesale house gets out contain pictures of the things that are made from ribbons, and many firms purchase them by the thousands and, with their own names upon them, present them to customers.

ARRIVAL OF BUYERS

Arriving Buyers may register in this column by telephoning Bryant 1000.

AKRON, Ohio—M. O'Neil Co.; Miss A. Roster, toilet goods; J. M. Hassett, millinery, basement; 37 West 26th.
ATLANTIC, Ia.—L. Oransky & Sons; C. A. Hinman, women's, children's ready-to-wear; 1,150 Broadway, 8th floor.
BALTIMORE—Stewart & Co.; F. C. Tucker, coats, suits, dresses; 2 West 37th.
BALTIMORE—H. Sonneborn & Co.; B. Makover, woolens; 220 5th Av.; The Annex.
BALTIMORE—H. Waldman, jobs cotton, silk dresses; 160 5th Av., Room 812½.
BONHAM, Texas—R. A. Risser & Co.; R. A. Risser, dry goods, housefurn. goods; Pennsylvania.
BOSTON—Chandler & Co.; Miss Webber, Miss Chissen, dresses; 230 5th Av.
BOSTON—Gilchrist Co.; F. J. Smith, jobs flatware, silver; 200 5th Av.
BRIDGEPORT, Conn.—Howland D. G. Co.; L. B. Withstanley, linens, cotton goods, domestics, blankets, linings; J. E. Kelly, laces, embroideries, neckwear, notions, toilet goods; H. D. Johnson, sporting goods, boys' clothing; 404 4th Av.
BUFFALO—Wm. Hengerer Co.; Miss Jackson, muslin underwear, negligees; 2 West 37th.
BUFFALO, N. Y.—J. N. Adam & Co.; Miss M. Lessenhuber, silverware, jewelry; 2 W. 37th.
CHARLOTTE, N. C.—Belk Bros.; Miss S. Houston, women's ready-to-wear, millinery; 120 W. 32d.
CHICAGO—Rothschild & Co.; Miss C. Erickson, basement, jobs muslin underwear, aprons, flannelette gowns; Miss M. Hannerty, women's ready-to-wear; 470 4th Av.
CHICAGO—Oppenheimer & Co.; A. M. Jindra, silks, woolens; 25 West 30th.
CHICAGO—Mandel Bros; D. H. Davies, toys, dolls, games; 13 East 22d.
CHICAGO—Montgomery Ward & Co.; J. H. Hawkins, knit goods, muslin underwear; 309 6th Av.
CHICAGO—Montgomery Ward & Co.; W. J. Remicke, bathing suits, infants' knit goods, boys' blouses; 309 6th Av.
CHICAGO—J. Christopher & Co.; J. Itzkowitz, kit coney, sealine coats; 43 W. 27th, Room 405.
CINCINNATI—H. & S. Pogue Co.; H. H. Frost, domestics, wash goods; 366 5th Av.
CINCINNATI—McAlpin Co.; H. B. Biggins, men's boys' clothing; 23 East 26th.
CINCINNATI—I. & S. Bing; S. H. Bing, piece goods; 215 5th Av.
CLEVELAND—M. D. Shannon; J. Goldman, hosiery, underwear, knit goods; Grand.
CLEVELAND—The May Co.; M. M. Weill, toilet goods, drugs, notions; 37 West 26th.
COLUMBUS, Ga.—C. E. Westbrook, jobs georgette dresses, Spring suits; 1,150 B'way, Room 1017.
DALLAS, Tex.—Baron Bros. Millinery Co.; I. Baron, hats; 579 Broadway.
DALLAS, Texas—Kellstrom Bros.; O. F. Kellstrom, jobs coats, suits; 1,170 B'way; Pennsylvania.
DALLAS, Texas — Sanger Bros.; J. H. Poythress, hosiery, gloves, furn. goods; 19 E. 24th; Pennsylvania.
DAYTON, Ohio—L. Traxler Co.; E. F. Shiveley, clothing, furn. goods; Miss G. Diehl, representing; 120 W. 32d; Pennsylvania.
DECATUR, Ill.—Linn & Scruggs D. G. and Carpet Co.; Miss Schwartz, dress trimmings, laces, embroideries, piece goods; Miss Hines, hosiery, underwear; 1,164 B'way.
DENVER, Col.—Joslin D. G. Co.; R. J. Shadford, wash goods, linens, domestics, blankets; 23 E. 26th; Woodward.
DENVER—Joslin D. G. Co.; Mrs. K. S. Baker, notions, toilet goods; Mrs. M. C. White, muslin underwear; 23 East 26th.
DES MOINES, Iowa—L. Oransky & Sons; I. Washer, women's suits, dresses, coats; D. Oransky, genl. mdse., jobs silks; 1,150 Broadway, 8th floor.
DETROIT—Himelhoch Bros.; Z. Himelhoch, cloaks, suits, waists, gowns; 10 E. 32d; Pennsylvania.
DETROIT—Detroit Princess Mfg. Co.; C. W. Moore, women's, children's dresses; 200 5th Av.
GREENSBORO, N. C.—Brown-Belk Co.; T. B. Brown, general merchandise; 120 W. 32d.
HARTFORD, Conn.—Sage, Allen & Co.; Miss E. Hollister, infants' wear; 404 4th Av.
JACKSON, Mich.—L. H. Field Co.; E. Hauge, upholstery, rugs, toys, art goods; Prince George.
JOHNSONBURG, Pa.—E. Deiches Store; J. Weiss, clothing, men's furnishings; Mrs. J. Weiss, women's coats, suits, dresses, waists; Sherman Square.
KANSAS CITY—Fitts-Smith D. G. Co.; J. C. Fitts, domestics, dry goods; 43 Leonard.
KANSAS CITY, Mo.—Jones Store Co.; G. B. House, trimmings, notions, jewelry, silverware, cutlery, leather goods; 23 E. 26th.
KNOXVILLE, Tenn.—D. Briscoe Co., F. F. Dosser, ready-to-wear; 72 Leonard.
LANCASTER, Pa.—Hager & Bro.; I. U. Groff, dress goods, silks; 404 4th Av.
LANCASTER, Pa.—Follmer, Clogg & Co.; J. L. Brown, umbrella materials; 114 5th Av.
MILWAUKEE—Gimbel Brothers; A. J. Schinagl, lamps, china, housefurnishings; Miss B. Sadek, drugs, perfumes, toilet goods; J. L. Kappe, genl. mdse. mgr.; Miss M. Moore, ribbons; Miss B. Agner, neckwear; Miss M. McShane, laces; L. Marks, coats, suits; Miss E. B. Kneeland, dresses; Mrs. M. R. Collins, waists, muslin underwear, corsets, petticoats; A. Dusty, silks, dress goods; Broadway and 32d.
MINNEAPOLIS—Dayton Co.; Mr. Younger, hosiery; N. H. Dashiell, hosiery, underwear, men's goods, basement; Miss M. E. Mulcee, dresses; Miss B. Oden, millinery; 225 5th Av.
NORFOLK, Va.—Mansbach Bros.; L. Mansbach, clothing, furn. goods; Pennsylvania.
PHILADELPHIA—Maxwell & Polin; W. J. Maxwell, dress goods; Breslin.
PORTLAND, Ore.—J. C. Penny Co.; A. D. Frost, gen'l mdse.; 354 4th Av.
PROVIDENCE, R. I.—Mfrs. Outlet Co.; J. Samuels, men's clothing; 116 W. 32d.
RALEIGH, N. C.—Hudson-Belk Co.; Mr. Hudson, dry goods; 120 W. 32d.
SAN FRANCISCO—R. Weill & Co.; F. X. Smith, men's furnishings, underwear, hats; 15 E. 26th.
SAN FRANCISCO—O'Connor Moffatt Co.; L. A. Gonzales, umbrellas, gloves; 432 4th Av.
SOUTH BOSTON, Va.—G. J. Hunt & Sons; W. J. Hunt, clothing; Aberdeen.
SPRINGFIELD, Mo.—Herr Stores Co.; Mrs. F. O. Hitt, muslin underwear, corsets; 1 E. 33d.
SPRINGFIELD, Mo.—Heer Stores Co.; Miss M. Clark, misses', women's ready-to-wear (basement); 1 E. 33d St.
ST. LOUIS—B. Gross; plushes and cloth coats; 1,161 Broadway, Room 505.
ST. LOUIS—Ohrbach Stores; M. N. Ohrbach, jobs suits, dresses; 276 5th Av.
ST. LOUIS—Famous & Barr Co.; A. E. Lundquist, clothing; 37 W. 26th; Pennsylvania.
ST. LOUIS—B. Nugent & Bros. D. G. Co.; S. A. Dobriner, mdse. manager; 1,261 B'way; Pennsylvania.
TROY, Ala.—S. Mittenthal, ready-to-wear; Pennsylvania.
VICKSBURG, Miss—Valley D. G. Co.; L. E. Leyens, gen'l mdse; 105 Grand.
WAUSAU, Wis.—Winkelman's Dept. Store; S. Winkelman, jobs ladies,' gentlemen's furnishings; 44 E. 23d.
WHEELING, W. Va. — Stone & Thomas; Mrs. J. Wells, millinery; 1,270 B'way; St. Andrew.
WILMINGTON, N. C.—Belk-Williams Co.; J. C. Williams, merchandise manager; 120 W. 32d.
YOUNGSTOWN, Ohio — Strouss-Hirshberg Co.; T. A. Neely, china, silverware, house furnishings, sporting goods; 1,150 B'way.

BUYERS' WANTS.

Thirteen cents per word each insertion.

ARTIFICIAL SILK Wanted—Quantities. H. S. Meritzer, 339 5th Av., New York. Murray Hill 2899.

BATISTE Wanted—White and flesh, 30 inch; all grades. Phone Stagg 1181.

BOLIVIA Wanted—Raritan 1215 peco plush or similar Buckley & Cohen broadcloth 140. Givner & Berkman, 43 West 27th.

BOLIVIAS Wanted—Right price; pay spot cash; Stevens's, all colors; American 13058, suedines. Vanderbilt 4635.

BOLIVIA Wanted—Stevens 6130 or similar, navy and taupe; cash. Peters, Endlich & Peters, 54 West 21st.

BOLIVIAS Wanted—Chameleon cords, suedines 13058; cash. Schultz Coat House, Orchard 5522.

BOLIVIAS Wanted—Raritans 1215, all shades. Monarch Garment Co., Madison Square 4440.

BOLIVIA and Silvertone Wanted—American 0334, 15032, black serge 9. Longacre 4134.

BOLIVIAS Wanted—Stevens's, De Land's or similar quality. 33 West 26th, 4th floor.

BOLIVIAS Wanted—Delands, or similar; all shades. Mr. Kurash, Longacre 5183.

BOLIVIAS and Chamoisines Wanted—All shades. Leo F. Sturm, 8 West 30th.

BROADCLOTH Wanted—All makes, also wyandotte and Slater velours, Raritan silvertip. American Cloak Co., Watkins 2976.

BROADCLOTH Wanted—American broadcloth 112, in all shades; must be cheap. Gilbert & Rosenblatt, 35 West 31st St.

BROADCLOTH Wanted—American 112, all shades; also Slater's velours, all colors. Chelsea 8419.

BROADCLOTH Wanted—American 112, navy only. Herzog Cloak and Suit Co., Longacre 5466.

BROADCLOTH Wanted—112, navy, black, brown, reindeer; tricotine 09077, 9541. Stuyvesant 8838.

BROADCLOTH Wanted—American 112, all colors. Phil Herzog & Sons, Pennsylvania 6906.

BROADCLOTH Wanted—110-112 brown, reindeer. Watkins 2351, 12 W. 27th, 5th floor.

BROADCLOTH Wanted — American 112, black, navy, brown. Watkins 4089.

BROADCLOTHS Wanted—112, 110 or similar. J. Dun, 127 West 25th St.

BROADCLOTH Wanted—112, all shades. Gramercy 2452.

BROADCLOTH Wanted—American 112-352. Spring 9990.

CHAMELEON CORD Wanted—Shade 4642 brown, or similar. Morris Haft, Watkins 6134.

CHAMELEON CORD Wanted — Reindeer. Knobel & Bloom, 145 West 30th.

CHARMEUSE Wanted—Black and navy, good quality; must be cheap. Schneider & Wasserman, 245 7th Av., 8th floor.

CHARMOISTYN Wanted—Holden & Leonard's 804, all shades, for cash. Fierman & Kelmer, 302 5th Av. Longacre 5443.

CHAMOISTYN Wanted—Holden Leonard's navy, Pekin, copen, brown, beaver and bronz. Goldfarb & Stein, Watkins 5609.

CHEVIOTS Wanted—Three-quarter goods; suitable for boys' suits; will buy quantity. Phone Spring 5653.

COATS Wanted—Jobber looking at infants', girls' and juniors' coats; your or our material; bring samples. 10 West 27th, 9th floor, front.

COATS Wanted—Well-made, fur-trimmed smart styles; jobber placing orders. 8th floor, 35 West 31st.

COATS Wanted—Well made, fur trimmed, smart styles; jobber placing orders. 8th floor, 35 West 31st.

COATS Wanted—Jobber placing orders on better grade coats. 1,140 Broadway, third floor.

COATS Wanted—Fur, kit coney; price must be right. 7th floor, 48 West 25th.

COATS Wanted—Jobber placing stock orders on coats and suits. Gottlieb, 10 West 32d.

CORDUVAL Wanted—F. & H. 10839, Nanking 62, Zanzibar 57. Chelsea 390.

COTTON GOODS Wanted—Open for three cases F. S. flannel. Rabhor Co., 487 Broadway. Canal 4425.

COTTON GOODS Wanted—Striped flanelette, light and dark, quantity. Atlantic Romper Co., 513 Broadway.

COTTON GOODS Wanted—Open to buy Lonsdale or Pacific jean; also Palmer linen. Phone Harlem 3797.

COTTON GOODS Wanted—Serpentine crepe and flannelette. Samuel Lidz, 140 West 22d St.

COTTON GOODS Wanted—Open to buy khaki goods at a price. Spring 9630, extension 42.

CREPE DE CHINE Wanted—3-thread, natural finish; also wash satin in flesh, white and navy; must be cheap. A. Gussow, 395 4th Av.

CREPE DE CHINE Wanted—150 pieces, all colors; will pay 90c to 95c, spot cash. New York Silk Exchange, Madison Square 1803.

CREPE DE CHINE Wanted—4 and 5 threads; open for big quantity at a price. Call Renner and Glasner, 245 7th Av.

CREPE DE CHINE Wanted—Raw or dyed, for cash; also georgette, all colors. Store, 427 4th Av.

CREPE DE CHINES Wanted; also messalines. Onyx, 126 Madison Av. Longacre 4493.

DRESSES Wanted—Large jobber placing stock orders on medium to highest grade charmeuse, satin, duvetyn, tricolette, tricotine, serge, jersey and party dresses. Submit samples, 9 to 12 daily, 5th floor, 28 West 33d.

DRESSES Wanted—We will buy spot cash, job any quantity georgette, tricolette and taffeta dresses. Submit samples, 9 to 5 daily, 5th floor, 28 West 33d.

DRESSES Wanted—Suits, Winter coats, waists, skirts, silk underwear; better trade jobs; cash. National, 15 Lispenard. Canal 1447.

DRESSES Wanted—Placing stock orders, snappy models, all materials. Call with samples before 10:30 A. M. See Bernstein. Entrance 34 West 32d., 3rd floor.

DRESSES Wanted—Spot cash for any quantity; satins, charmeuse, tricotines, serges; entire stocks bought; jobs sample lines. Watkins 5154.

DRESSES Wanted—Placing stock orders on beaded tricotines; submit samples between 12 and 2 P. M. 13 East 30th (3d floor).

DRESSES Wanted—Charmeuse, tricotines; new Fall styles. Lobell & Co., 52 West 27th.

DRESSES Wanted—Jobber looking at Fall dresses, all materials. Call afternoons, 39 West 32d, 5th floor.

DRESSES Wanted—Jobber placing orders on smart Fall styles of charmeuse and tricotines. 7th floor, 148 West 24th St.

DRESSES Wanted—Jobber placing big orders on wedding and party dresses, also on duvetyns. 34 West 32d St., 6th floor.

DRESSES Wanted—Spot cash for serges, tricotines, satins; jobs. Herr, 1,178 B'way. Madison Square 7065.

DRESSES Wanted—Jobber placing orders on high class charmeuse dresses. 10 West 32d, 1st floor.

DRESSES Wanted—Jobber ready to place stock orders on popular-priced serge and tricotine dresses. 10th floor, 129 West 27th.

DRESSES Wanted—Placing stock orders on new silk and cloth dresses. 12th floor, 134 West 26th St.

DROP POLAIRE Wanted—10809-7. American Woolen Co. Watkins 5330.

DUVET DE LAINE Wanted—F. & H., all shades. Sprayregen-Marks, 158 West 29th.

DUVETYN Wanted—All shades; all silk. Billy Posner, 44 East 32d.

DUVET Wanted—American, 16015, in all colors. Watkins 4343 or 2187.

FLANNELS Wanted—Open for 75,000 yards Fabyan flannels, in all colors, mostly grays; spot delivery. L 787 Times Downtown.

FROSTGLOW Wanted—Bachman's, navy and copen. Herman Goldstein, 127 West 25th. Watkins 3885.

FUR COATS Wanted—Big jobber buying for cash kit coney coats, natural and brown. 35 West 35th, 4th floor.

FURS Wanted—Placing orders on Australian opossum, beaver and squirrel. Herman D. Brous, 11 East 26th.

FUR COLLARS Wanted — Australian black opossum, kit coney. Abraham Katz Co., 22 West 21st.

FURS Wanted—Kit coney sets. Halprin Bros., 36 West 20th. Chelsea 379.

GEORGETTE Wanted—Open to buy large quantity georgette in grey or finished; good qualities only. 3d Floor, 93 5th Av.

GEORGETTE Wanted—Any color, quantities no object, for spot cash. Stavisky & Greenstone, 102 East 32d St.

GEORGETTES Wanted—3x3, quantity, at a price. Tel. Van 2286.

GOLDTONES Wanted—Joels, Andrews or similar, brown and reindeer. Rothstein & Nelson, Watkins 4717.

GOLDTONES, Velours, Tinseltones wanted. Harry Desmonde, 1,160 Broadway, Madison Square 6535.

HOSIERY Wanted—Ladies' and men's fibre silk, second and third, all colors. M. N. Arida, 80 West 22d.

KERSEY Wanted—Black only, also velour, at a price. Fitzroy 4376.

LACES Wanted—Venice edges, white; cash paid. Roscher, 40 East 21st.

METALAM Wanted—Caracul, cotton plush, serge, tricotine; cheap. 7th floor, 48 W. 25th.

NAINSOOKS Wanted—Large quantities U. S. Textile. Gramercy 4815.

ONDULETTE & LUCERN Wanted—Americans 0371 navy, Bachmans 19554 blk. Garfinkel & Rosenblatt, Longacre 5028.

PEACHBLOOM Wanted—Navy and Brown. Mendelson & Vogel, 51 West 24th St. Watkins 3981.

PEACHBLOOM Wanted—Brown, navy, taupe and black. Einhorn, 112 Madison Av.

PLUMETTE Wanted — Joel's, Buckley & Cohen's velour 715. Samuel Abrams & Weisman, 45 West 27th.

PLUSHES Wanted—Peco; will pay $5.50, any quantity. Morris Haft, Watkins 6134.

PLUSHES Wanted—Sealskinfur. Telephone Watkins 9862.

PLUSH Wanted—Nishni, for cash. Penn. 1961.

POIRET TWILL Wanted—Ardroos 1303. Hyman W. Ginsburg, 25 West 31st St.

POIRET TWILL Wanted—Navy 4978. Knobel & Bloom, 145 West 30th.

POPLINS Wanted—40 inch, striped and plaid; must be cheap. Elite Silk Co., 18 West 27th.

POPLIN Wanted—Susquehanna 171 silk poplin. Brown Skirt Co., 225 5th Av.

POPLIN Wanted—American 90610, 0326, black and navy. Watkins 2616.

RARITAN Wanted—1215; all shades. Ettenson Zalud Co., 11 West 32d.

SATINS Wanted—Washable flesh, 40 inches wide; large quantity at a price for cash. Phone Longacre 8939.

SEALINE COLLARS Wanted—Williamsburg Manufacturing Co., 12 West 32d.

SERGE Wanted—1209 or 1213; green, navy and wine, for cash. B. Dress Co., 700 Glenmore Av., Brooklyn. Cypress 7277.

SERGE, Blue, Wanted—3192 or similar, 12 or 13 ounce, for cash. Call Adolph Arons & Sons, 738 Broadway.

SERGES Wanted—7120, black and navy, at a price. J. Blumenthal, 19 West 24th. Watkins 7610.

SERGES Wanted—French and storm, black only. Phil. Herzog & Sons, Pennsylvania 6906.

SERGES Wanted—CSG, 1717, AWS, SRS, navy and colors. Madison Square 843.

SERGES Wanted—Open for 87 Whitman's, all colors. Phone Orchard 5274.

SERGES Wanted—7120, navy and black; also Arthur Joel's 500, 224. Spring 7244.

SERGES Wanted—Garfield 519, brown. Longacre 5360.

SERGES Wanted—9, 9936, or similar, black, also navy. Watkins 9339.

SERGES Wanted—7801, $1.40; 104, $2.10; 50 to 75 pieces. Watkins 2344.

SERGES Wanted—For cash, Juilliard 5613 cream. Spring 5872.

SHIRTINGS Wanted—We are open to buy satin striped crepe de chine, broadcloth, La Yerz, in plain white and all colors; price must be right. Rainbow Shirt Corporation, 189 Greene St., near Bleecker. Spring 6625.

SHIRTINGS Wanted—Silk, 32-inch crepe; open for quantity; Eagle preferred. Madison Textile Corp., 112 East 23d St.; Gramercy 746.

SHIRTINGS Wanted—Open for quantity silk shirtings; cash if price is right. Uttal Bros., 381 4th Av.

SILKS Wanted—Satins, charmeuse, georgettes and all kinds of good qualities for cash at reasonable prices. Write C. A., 520 Presbyterian Bldg.

SILKS Wanted—Crepe de chine, light blue, rose, copen, Belgium; any quantity; spot cash. 3d floor, 244 5th Av.

SILKS Wanted—Open for a quantity of printed japs; must be cheap. Mr. Kurash. Longacre 5183.

SILK Wanted—Artificial; quantities. H. S. Meritzer, 339 5th Av., New York. Vanderbilt 7566.

SILK Wanted—Quantity of fine foulards and radium, in fancy patterns. Ben Ginsburg Co., Fitzroy 5611.

SILK DUVETYNE Wanted—Open to buy a quantity. Melba Waist, 151 West 36th.

SILKS Wanted—Printed Japs, 80c. to 85c. Elite Silk Co., 18 West 27th.

SILKS Wanted—Jap, fancy. Knobel & Bloom, 145 West 30th.

SILVERTIP BOLIVIA Wanted—Delands 5100, Pekin, reindeer, for spot cash. Vanderbilt 9796.

SILVERTONE Wanted — American 15032, navy, brown and reindeer. Watkins 4089.

SILVERTONE Wanted—Stevens's reindeer. Call Stuyvesant 6565.

SILVERTONES Wanted—Stevens 4318, 3082, brown reindeer, Pekin; cash. Schulman Bros., 104 West 27th; Watkins 3440.

SILVERTONES Wanted—American 16011, or similar; pekin and copen. Phil. Herzog & Sons, Pennsylvania 6906.

SILVERTONES Wanted—Light weight for suitings; Pekin and copen. Mr. Kurash. Longacre 5183.

SILVERTONES Wanted—Saxonia, all shades; also Buckley and Cohen's velours. Herman & Fishman, Chelsea 1896.

SILVERTONES Wanted—Stevens 4318, dark brown. Harry Eidlinger, 20 West 27th. Watkins 587.

SILVERTONES Wanted—All wool suitings, brown only. Phil. Herzog & Sons, Pennsylvania 6906.

SILVERTONES Wanted — Raritan 800, Juilliard 2124. Rothstein & Nelson. Watkins 4717.

SILVERTONE Wanted—15032, all shades. Watkins 4162.

SKIRTS Wanted—Jobber wants Fall line of plaids, spot cash; must be cheap. Room 900, 3 West 29th.

STEVENS Wanted— 2821, shade 15. Liebenthal & Stoller, 40 West 27th.

SUEDELIKE Wanted—Open for any quantity of Howlett & Hockmeyer suedelike, in any color, for cash. Silverstein Hat Works, 602 Broadway. Spring 7351.

SUEDINE Wanted—13058, 312, teddy. M. R. Silverman, 1,372 Broadway. Fitzroy 2781

SUEDINES Wanted—American 13058, all colors; can use quantity. Watkins 2616.

SUEDINE Wanted—American 13058, all shades. Watkins 4089.

SUITS Wanted—Jobber looking at new styles in coats and suits. Call between 4 and 5 P. M., 4th floor, rear elevator, 103 West 26th St.

SUITS and Coats Wanted—Spot cash for any quantity; jobs sample lines; entire stocks. Watkins 5154.

SUITS Wanted—Misses'; placing quantity orders. 12 West 27th St., 12th floor.

SUITS Wanted—Open for jobs, quantity no object; spot cash. 1 East 28th, 6th floor.

TINSELTONE Wanted—H. & L. 718, in brown; also velour suiting, all shades; any quantity; must be cheap. Pennsylvania 3424.

TINSELTONES Wanted—Holden Leonard's 718, for cash. Ben Ginsberg Co., Fitzroy 5611.

TINSELTONE Wanted — Stevens's 4330, green, brown and reindeer. Chelsea 2840.

TINSELTONE Wanted—All shades; tricotines. 8th floor, 35 West 31st St.

TRICOTINE Wanted—Pay spot cash; at a price; all makes; $2.75 to $3; also 10854, 5035; also tan tricotine; manufacturer. Vanderbilt 4634-1389.

TRICOTINES, Velours and Duvetyns Wanted—In dress weight, at reasonable prices. Louis Dulberg, 12 West 32d. Longacre 4338.

TRICOTINES Wanted—Open for tricotines in bronze only; any make. Goldberg & Eisen. Chelsea 3615.

TRICOTINE Wanted—Frostman, Reads, Garfield, velours, duvet de laine, peachbloom. Madison Square 6028.

TRICOTINES Wanted—107, 3304, 5999, 907, 0977 and other makes. Stuyvesant 5447.

TRICOTINES Wanted—Open for navy; must be cheap. Pan-American, 12 West 21st.

TRICOTINES Wanted—Spot cash, US. 907, Empire 5799. Watkins 7690.

TRICOTINES Wanted—Navy, Andrews; must be cheap. Noah Levy, 135 West 29th.

TRICOTINES Wanted—All qualities. M. Kirschner & Sons, 16 East 33d St.

TRICOTINE Wanted—5954. Murray Hill 8144.

VALDYNE Wanted—Peachbloom and valdecygne, all shades. Longacre 5656.

VELDYNES AND YALAMAS Wanted—Also Stevens 4314 navy. Madison Square 8508.

VELDYNE Wanted—Forstmann & Huffmann, all shades. Watkins 6428.

VELOURS Wanted—American Woolen Co. 0348, Garfield 5116, brown and reindeer. M. R. Silverman, 1,372 Broadway. Fitzroy 2781.

VELOURS Wanted—Buckley & Cohen 715 or similar, navy, brown, reindeer and taupe; cash. Peters, Endlich & Peters, 54 West 21st.

VELOUR Wanted—Wyandotte 600, brown, taupe, reindeer, Slater brown, navy. Watkins 2351, 12 W. 27th, 5th floor.

VELOURS Wanted—Light weight, in all colors and quantity, at a price. Maurice Lesser & Co., 36 West 32d.

VELOURS Wanted—Light and heavy weights, any quantity; must be cheap. Mr. Kurash. Longacre 5183.

VELOURS Wanted—All wool, all makes and colors. Herzog Cloak and Suit Co., Longacre 5466.

VELOUR Wanted—Slaters and wyandotte, also Raritan silvertip broadcloth, all colors. American Cloak Co., Watkins 2976.

VELOURS Wanted—At price, spot cash, American 16015, also American 13058, all colors. Vanderbilt 4635.

VELOURS Wanted—American 16015 and Buckley & Cohen 715, or similar; all shades. Watkins 4089.

VELOUR Wanted—Wyandots 600 or similar, also tinseltone. Goldberg Bros., 31 West 15th St. Chelsea 3356.

VELOURS Wanted—Clark & Dana 6290, also Baruch & Wolf 877, all colors; must be cheap. Mad. Sq. 5116.

VELOURS Wanted—In navy and all colors; also velvecygne. Invincible Cloak, 363 7th Av. Chelsea 10390.

VELOURS Wanted—Merrimac 3020 or similar, brown only. Edward Isaacs, 116 West 22d. Chelsea 6559.

VELOURS, Goldtones, Tinseltones wanted. Harry Desmonde, 1,160 Broadway, Madison Square 6535.

VELOURS Wanted—Buckley & Cohen 715, American K544, Jamestown 8300. Gramercy 6895.

VELOURS Wanted—American 13045, any quantity. Call with samples, 29 West 30th, first floor.

VELOURS Wanted—Light weight, also bolivias and tricotine. Herman Cloak Co., Fitzroy 4582.

VELOUR DE LAINE Wanted—Gera's 50358, Steven's 4314. Samuel Abrams & Weisman, 45 West 27th.

VELOUR Wanted—Merrimac 3020, Buckley & Cohen 715; all colors. Klepper, Chelsea 1041.

VELOURS Wanted — Merrimacs or similar quality, all shades. Murray Hill 2567.

VELOURS Wanted—Cotton warp. Chelsea 269.

VELOURS Wanted—Quantity light weight; any make. Hirsch & Bro., 153 West 27th.

VELOUR Wanted—0860 or 4314, brown or reindeer. Alper Bros., 153 West 27th.

VELOURS Wanted—Buckley & Cohen 715 or similar, for cash. Chelsea 9546.

VELOURS Wanted—715 brown, reindeer, navy. Karpas, 22 West 26th.

VELOUR Wanted—Slater, brown, navy, burgundy. Call Stuyvesant 766.

VELOURS Wanted—Lightweight. Watkins 2278.

WOOLENS Wanted—Holden Leonard chamoistyn, all shades. Phone Longacre 5050.

WOOL PLAIDS AND CHECKS Wanted—We are open to buy a quantity at right prices; submit samples. Mazzei Skirt Co., 168 Madison Av.

YALAMAS Wanted—An quantity; brown only. Mr. Kurash, Longacre 5183.

YALAMA Wanted—Botany's, brown, rose, taupe. Chelsea 2840.

YARNS Wanted—Quantities artificial silk. H. S. Meritzer, 339 5th Av., New York. Murray Hill 2899.

ZIBELINES Wanted—All colors, any mill; call with samples. 29 West 30th, 1st floor.

Contracts Wanted.

COMMISSION work wanted, from 8 to 20 box looms. J. Najarion, 701 Shippen St., West Hoboken, N. J.

OUT-OF-TOWN contractor of skirts and dresses of the better kind desires cut or uncut work; daily deliveries. Y 2276 Times Annex.

OFFERINGS TO BUYERS.

Thirteen cents per word each insertion.

APRONS, for immediate delivery, all kinds, 2,500 dozens; exceptional values at a price for quantity. E. B. Kursheedt Apron Co., Inc., 220 5th Av.

BAGS—Beaded, brocaded, all kinds; imported only. Erskine Hill, Bush Terminal Sales Building.

BOLIVIA Wanted—Raritan's 1215, all colors, or similar material. Rosing & Cohn, 1,333 Broadway.

BROADCLOTH, Joel Plumettes, Velour and Velour Checks—American 112, Gera Mills Jupiter broadcloth; also Merrimack 3020, 115, American 0348, 21227. Henry Samson, 656 Broadway. Spring 2716.

BROADCLOTH—315, 110, blacks, Yalamas, 5935, all shades; tinseltones 718 and other cloths. 15 East 26th St., 6th floor.

BROADCLOTHS—Deering Milliken 1587, at a low price. Spring 9630, Extension 42.

BROADCLOTH—315, 2192, 112. Samuel Fein & Co., 27 East 22d St.

CASHMYRTINE—F. & H., 9655. Watkins 672.

CHIFFON, velvet, black and all colors. Rodstein & Hyman, 658 Broadway.

CHIFFON CLOTH—75 pieces Descours 64 quality, assorted shades; attractive price. Watkins 4121.

COATS—Girls' coats at real bargain prices, better kind; also jobs. A. Bender & Son, 133 West 19th St.

COATS—All materials, also plush coatees at remarkably low prices. Keystone Cloak, 15 West 30th.

COATS—Wonderful styles at prices that will make you buy. I. Novick, 45 West 27th.

COATS—Jobs in Winter coats cheap. Eisen & Son, 122 West 26th.

COATS, Children's—Jobbers, don't miss our new line of infants' intermediates and children's coats, latest styles, at lowest prices. Superior Girl Coat Co., 117 Prince St.

COATS—It will pay you to see our line of better made plush coats; remarkably low prices; jobbers exclusively. Cohen & Whelan, 30 West 15th.

COATS—Silk and cotton plush, on rack for immediate delivery; also new models; low prices. Ulin Bros., Stuyvesant 3046.

COATS—New line of infants', children's and ladies' coats now ready; also jobs to close out; good values. Jacob Propos, 121 W. 27th.

COATS, plush, peco, wonderful styles at low prices; look us up before placing orders. Solins, May & Seidman, 27 East 22d St.

COATS—Broadcloth, silk lined and interlined, $17.90; also Peco plush coats and coatees, $16.75 up. Gelfond, 141 West 28th.

COATS at sacrifice prices, jobs ladies', infants' and children's. S. Perling & Bro., 144 West 27th.

COATS—Plush; see our line plush coats before buying, it will surely pay you. Slafkes & Taskar, 12 West 18th.

COATS—Job silk lined samples to close out cheap. Ulius Bros., 37 West 32d.

CORDUROYS—9000, 613, all colors, also remnants. Stuyvesant 1404.

COTTON YARN—We have for sale a few thousand pounds of carded peeler yarn No. 40, 2-ply, 18 turns to inch, in skeins; we solicit offers. Edward Maurer Co., Inc., 80 Maiden Lane. Phone 3336 John.

COTTON PIECE GOODS—A foreign client has instructed us to resell some gray sheetings, 36-inch, 4.70 yards, Belton H. brand, on spot; also some "Piedmont Best Jeans," 30 inches, 4.00 yards; send us your offer. Edward Maurer Co., Inc., 80 Maiden Lane Phone 3336 John.

COTTON GOODS—Amoskeag plaids, Universal checks, Spencer plaids, Waverley stripes, Bloomfield checks; immediate delivery. Bader. Chelsea 9646.

COTTON GOODS—Sateens. Nathan & Hyman's superior grades of sateens; all grades for sale. Room 210, 9 West 25th St.

COVERTS—Parker Wilder M500, to close out, cheap. Watkins 9753.

CRAYON and Pearl Veldyne Checks—Horseman's, all shades, to close out very cheap. Madison Square 8508.

CREPE Satins, Meteors, Georgettes; all colors. Joseph Kremer, 31 East 27th St.

CYPRESS—Bochman's, F. & H., velour de cygne, American Ondulette and H. & S. Luella. Call Longacre 5186.

DRESSES—For Autumn. No matter what the woman's buying attitude will be during the Fall and Winter season Klif dresses will overcome all resistance and will score a big hit for two basic reasons: (a) They are exquisitely styled and admirably well made of the finest charmeuse, tricotine and satin; (b) we offer them to you at just cost plus 5%. Hence we say for the most wonderful frocks at the most alluring prices come to Klif Dress Co., 28 West 27th St.

DRESSES—For Autumn. No matter what the woman's buying attitude will be during the Fall and Winter season Klif dresses will overcome all resistance and will score a big hit for two basic reasons: (a) They are exquisitely styled and admirably well made of the finest charmeuse, tricotine and satin; (b) we offer them to you at just cost plus 5%. Hence we say—for the most wonderful frocks at the most alluring prices, come to Klif Dress Co., 28 West 27th St.

DRESSES, SUITS, COATS—2,500 beautiful latest model garments; startling prices; every garment at far less than prevailing prices; nobby satins, $8.75, $9.75, $10.75; tricotines, $9.75, $13.75; serges, $5.75, $9.75; finest fur-trimmed silk-lined suits, $23.75; these values are extraordinary. Emanuel, 43 West 27th.

DRESSES—Quick sales and big profits assured with our exceptional values in a better grade of dresses of the latest styles, developed in charmeuse, beaded tricotines satins, serges, georgette and taffetas, at a saving of 50%; special inducement to quantity buyers. Crescent Dress Co., 107 West 25th.

DRESSES—$19.75; buyers forget your merchandising worries; see our "new policy" mechandise; 20 numbers in tricotine, serge, satin, velour, $19.75; the equal in workmanship and style of any shown at prices $3 and $4 higher; we're "living up" to it, too. M. Kirschner & Sons, 16 East 33d St.

DRESSES—Jobbers, attention! See our all wool tricotine dress at $9.75, it is the best buy of the season; six smart styles, heavily embroidered. Come to tricotine headquarters for the best values in the market, $9.75 to $35; ladies' and misses' sizes; immediate deliveries. Brodie-Siegel Co., 52 West 27th.

DRESSES—Who said it can't be done? We say it can. Come down to our showroom and we will show you an all wool tricotine dress, heavily embroidered, for $9.50; also all silk charmeuse dresses at $12.50; satins at $8, serges at $8; terms net 10 days. Can you beat it? L. Feinberg, 43 West 24th St.

DRESSES—We specialize in charmeuse dresses made of the finest fabrics and latest designs, also have on hand a large variety of taffetas and georgettes comprising a fine lot of merchandise at very reasonable prices. Jacobs Bros., 34 West 32d.

DRESSES—$20.75, assorted styles and fabrics; serges, satins and tricotines, all at the one price, equal in value to anything being sold from $25 to $85. Come in and be convinced. H. L. Heimerdinger, 142 West 29th, Watkins 3916.

DRESSES—300 high class dresses, georgettes, taffetas, foulards, satin; will close out at a sacrifice; call and see our Fall line crepe satin, charmeuse and tricotines at popular prices. Hahn, Benjamin, 143 West 29th St.

DRESSES—Newest Fall models, $1 to $5 less; no traveling men, extravagant overhead; to prove it, see our all-silk charmeuse dresses, $12.75; all-wool tricotines, $9.75. Feller, 30 West 32d.

DRESSES—If you sell dresses you must see our $10.75 all-wool, tricotine, jap lining, 4 models. If you sell shoes don't waste your time to see M. Weisman & Sons, 34 West 32d St.

DRESSES—Headquarters for jobbers; all wool, elaborately embroidered tricotine dresses; 975 satins and all-wool serges, $6.75 and up. Pan American, 12 West 21st St.

DRESSES—Wonderful satin model, $5.50, also at $9.25; tricotine dresses embroidered, $9.75 and up; serge dresses embroidered, $8.25. Lark Co., 25 West 27th.

DRESSES—$9.75 to $29.75; featuring tricotines, serges, satins, charmeuse, velour cloth; immediate delivery. I. Rand & Co., 37 West 28th St.

DRESSES, Stouts—Basement buyers, attention! See our stout satin dresses, $9.75; by that you can judge our prices and balance of line. Essenar Dress Co., 106 West 32d.

DRESSES—Fall line ready; wonderful values; tricotines, satins, charmeuse; $11.75 and $16.75; see our special $14.75 charmeuse. Zuck & Gordon, 43 West 33d.

DRESSES—Wonderful values; snappy styles; satins, tricotines, georgettes; $6.75 to $14; immediate delivery. Loeb Nussbaum, 119 West 23d.

DRESSES—Our Fall line ready in serge, tricotine, tricolette, satins and jersey in a profusion of styles. Goldblatt & Schaeffler, 130 West 25th.

DRESSES—Wonderful values in all wool French serge and tricotine dresses; regulars and stouts, $9.75 up. Kalish & Co., 129 West 27th.

DRESSES—Last call, voiles and organdie, 300 serges, 150 georgettes, at close-out price. Weingarten Bros. & Co., 151 W. 30th.

DRESSES—Children's all wool and half wool, sizes 2 to 14; below market price. S. Fazekas & Son, 103 5th Av.

DRESSES—Sample assortment; Fall styles; serges, satins, georgettes and taffetas; close out cheap. Queen, 114 West 26th.

DRESSES—Better grade silks, satins, meteors, tricotines and tricolettes, regulars and stouts. Glockner, 40 West 27th.

DRESSES—Georgettes, beaded, jap silk-lined, white, flesh, $7.75; snappy styles; sacrifice. Loeb Nussbaum, 119 West 23d.

DRESSES—Children's good ginghams, 6-14, at $10.50 doz. to close out; also other good values. S. Fazekas & Son, 103 5th Av.

DRESSES—Retiring from business; sacrifice sale 2,000 perfect up-to-date dresses, all materials. 8th floor, 7 West 30th.

DRESSES—New Fall models in tricotine, to close out, cheap, Room 607, 134 West 29th.

DRESSES—Tricotine Fall models in beaded and silk embroidery; special price, $16.50. 148 West 24th, 7th floor.

DRESSES—Can you beat this value? All wool tricotine dresses, $8.50; navy only. Call and see Isaac Ipp, 120 West 22d St.

DRESSES—New styles just out; charmeuse, tricotines, serges; for style and values see us first. J. Kaplan & Sons, 40 West 34th.

DRESSES—High-class silk and woolen dresses, to close out sacrifice prices. Room 900, 3 West 29th.

DRESSES — Children's colored dresses to close out, $9 a dozen up. Kellner Bros., 17 East 16th.

DRESSES—Wash to close out; $2.25, values to $8.75. Queen, 114 West 26th.

DRESSES—Tricotine, all wool, embroidered, special, at $9.75. Queen, 114 West 26th.

DUVET DE LAINE—Frostman's, all colors, velour du nord, Salts. Fitzroy 1773.

DUVETYN—Imported Rodier's best quality, all silk, all shades. Murray Hill 7465.

FLANNELETTES, assorted stripes, at a low price. Spring 4975, Extension 42.

FUR COATS—Will sell 2 stores of furs, coats, capes, sets, foxes, &c.; you can buy the merchandise with or without the lease. Hudson Fur Co., 220 6th Av. Chelsea 7975. Open from 9 A. M. to 7 P. M.

FURS—1,500 yards assorted fur trimmings very cheap; also a few sample fur collars. J. Kaplan & Sons, 40 West 34th. Penn. 2481.

FURS—Black opossum, Fisher raccoon, Mazon wolf, pieced skunk collars. Madison Square 2708.

FURS—And 36-inch kit coney coat, $39.75. Lark Co., 25 West 27th.

GEORGETTE, 10 pieces; peau de cygnes, 15 pieces, at sacrifice price for cash. Chelsea 3569.

GEORGETTE—Quantity Stewart's, to close, for spot cash. Mad. Square 5956.

GOWNS, Flannelette, and Pajamas—Ladies' and children's, well made, low prices. Goldstein Kirshner Co., 576 Broadway.

HAIR NETS—2,000 gross, assorted shades in proportion; cap shape; good 5c seller. H. Greenberg Co., 1,130 Race St., Philadelphia, Pa.

HOSIERY—Women's 220 needle mercerized, mock seam, blacks 1,000 dozen firsts, $4.50. A. L. Ulman Co., 114 5th Av.

HOSIERY—Ladies' German full fashioned combed yarn; fine quality blacks; 1,200 dozen in bond. 1,140 Broadway, 7th floor.

HOUSE DRESSES—Jobs to close out at greatly reduced prices, suitable for economy sales. J. Shar, 15 West 17th.

JAP SILK—All qualities in natural and color; close-out prices. Max Schwartz Silk Co., 122 5th Av.

KITTENSEAR—American 13045, to close out, cheap; also pekin and tan, 0360 velour. Watkins 6134.

MESSALINES—Good qualities, all shades, exceptional value. Max Schwartz Silk Co., 122 5th Av.

ORGANDIES—In seasonable shades, for immediate delivery. Y 2268 Times Annex.

PEACHBLOOMS—984, 1016, 983, 1010, $5 a yard net. Madison Square 4451.

PETTICOATS—Jobs sateens, taffetas, flowered goods, to close out $10 dozen; also bloomers and pantalettes, exceptional value. Venus Petticoat, 36 East 12th.

PETTICOATS—Sensational values; take advantage low prices, buy now; taffetas, satins, jerseys, fancies, $2 up. Greater N. Y. Silk, 244 5th Av.

PETTICOATS—Muslin and colored petticoats for immediate delivery; excellent values. Spring 1358. U. S. Muslin Underwear, 573 Broadway.

PEAU DE CYGNES—Plain and fancy, at close out prices. Max Schwartz Silk Co., 122 5th Av.

PEAU DE CYGNES—Navy and black, below market prices. Morris, 2598 Watkins.

PLUSHES, Tricotines—China J36, Peco, Hudson seal, Behring, Hudson Bay, Nuphur, others; 09077, 5782, 3304, 907. Stuyvesant 8458.

PLUSHES—Peerless, Ungava, Nishni, Furist, Prybiloff, Numole; reasonable. Watkins 9975.

PLUSH—Pearson's Alto beaver, No. 7701, cheap. Mr. Kurash, Longacre 5183.

PLUSH—Cotton, all colors. Telephone Watkins 9013.

POIRET TWILL—Garfield 4978, navy; Lorraine serge 3699. Madison Square 7950.

POIRET—Twills, Saxonia, 999, Gera 50236, for quick sale. Madison Square 3725.

POIRET TWILL—5600, 50351, 4666. Samuel Fein & Co., 27 East 22d St.

RADIUM, printed, 40 inches, for sale. Madison Square 2708.

SATINS—Good quality, exceptional values, all shades. Max Schwartz Silk Co., 122 5th Av.

SERGES—Also black 838, 235, Whitman 99, 54289, 4061, 5607, 5608, Botany 11433, 809, Cleveland 9708, Gera 50341, 10854, Goff 780, Amoskeag 7301, 7312, 7120, 7512, 4002, Cleveland 9288, 9057, Pacific MFL, VSL, PPL, SBGL, WLP, BPNL, American 0936, 0357, 0308, Gera 7008, 9056; also big variety of all wool and cotton warp plaids. Henry Samson, 656 Broadway. Spring 2716, 5372.

SERGES, TRICOTINES—Black serges, several numbers, also navy, 7120, 11433, 7301, 104, 4632, 87, 9; tricotines, 4718, 5954, 10854, 1572; several other makes. Weinstein, Madison Square 842.

SERGES—0936, 235, 1464, 7512, 7120, 7301, 5607, 5608, 54296, 54289, WFX; also velours, tricotines, poiret twill, reasonable, on terms. Gramercy 3961.

SERGES—7120, 7512, 8850, 9, 5608, 7301, 7002, navy only; original tickets. L. Finkelstein & Sons, 696 Broadway. Spring 6311-6312.

SERGES—Net cash only; 54289, Botany 815, Amoskeag 7614, 7301, 7120, Garfield 528, Pacific SKW. Telephone Stuyvesant 7546.

SERGES—Black, 7120, 1216, CS, Whitman panamas, lightweight, heavyweight velours. Horowitz, Stuyvesant 2153.

SERGES—1464, 838, 5607, 5608, 9305, also DRW. A. Chassman & Son, 7 East 28th. Madison Square 4412.

SERGES, Juilliards 54289, navy only; below cost. Joseph Rosenberg, 38 West 32d St. Longacre 4440.

SERGES and Tricotines—Andrews 5782, 1464, 11433; low prices, terms. Barnett, Watkins 3148.

SERGES—Tricotines, silvertones; all makes. Abraham Bunin, 24 East 21st. Stuyvesant 8538.

SERGES—7120, 7512, 9, 78, 519, 528, 0308, 41-102, 833. Samuel Fein & Co., 27 East 22d St.

SERGES—7120, 3649, 7512, 0936, 4718; tricotines at right price. Watkins 2278.

SERGES—7120, 8850, 54296, 5608, 5607, below market price. Spring 6151.

SERGES—Brightwood's 2269, navy and black, to close, cheap. Watkins 9753.

SERGES—9, 104, 7120, 94, 87, 7512, 4002, at a low price. Spring 4975, Extension 42.

SERGES—54289, 10 pieces, navy; net cash. Chas. S. Frank, Stuyvesant 1194.

SERGES—Juilliards, 54296, 838, 0936, for quick sale. Madison Square 3725.

SERGES—0936, 11433. Telephone Chelsea 7385.

SHIRTS—Silk; why use fibre or cotton shirts, when our wonderful satin striped crepe de chine, broadcloth and La Jerz silk shirts are just as cheap? Call immediately to look at our great selection. Rainbow Shirt Corporation, 189 Greene St., near Bleecker.

SHIRTS—Quantities madras silk stripes, Russian cords and mixtures, to close out at special prices. Dubblewear Shirt Co., 688 Broadway.

SHIRTS—Large quantity of flannel negligee and work shirts at low prices. Samuel Meltzer Co., 739 Broadway. Spring 4733.

SHIRTS—Marvelous brocaded pure silk, at special prices; also fibres and cottons. Harry Berger Shirt Co., 76 5th Av.

SILKS—Note, department stores and cutting-up trade, $100,000 sale, 10-30 yard cuts, 100-500 yard bundles, satins, taffetas, peau de cygnes, georgettes, crepe de chine, foulard, &c., $1 per yard up. Greater N. Y. Silk, 244 5th Av., 3d floor.

SILKS—Crepe de chine, crepe meteors and georgettes, 40 colors; also silks of every description for spot delivery; prices far below manufacturing cost; export trade solicited. M. Marks Co., 354 4th Av. Madison Square 7300.

SILKS—Special offering on charmeuse, messaline, satin-stripe silk shirting, crepe meteor, crepe de chine, wash satin, tricolette linings in the wanted shades at exceptional prices. Leroy Silk Mills, 130 Madison Av.

SILK JERSEY—All petticoat shades, for immediate delivery. Louis Bloom Co., 1,261 Broadway. Pennsylvania 419.

SILK SHIRTS—100 dozen high grade; giveaway prices; see me quick. Barnay Shotkin, Breslin Shirt Co., 634 Broadway.

SILVERTONE, 15032, also Joel's, Merz, Brightwood's suiting weight, all colors. Chelsea 4616.

SILVERTONES—Oxfords, Bolivias, coatings, plaid skirtings; broadcloths. Watson. Phone Watkins 3148.

SILVERTONE—Ottochachie, Kelley's velour 52, Stuart's Polo 1000, for quick sale. Madison Square 3725.

SKIRTS—Note exceptional offering, jobbers and export trade; silk poplin skirts, $1.30 up; take advantage; buy now; prices reached bottom. Greater N. Y. Silk, 244 5th Av.

SKIRTS—Stunning styles plaid skirts, $3.25 up; special values in wool velour pleated plaids, $7.50. Rosenbloom-Bradley Co., 15 East 26th.

SKIRTS—4,000, to close out, in all material and different styles; lowest prices. Samuel Braverman, 132 West 21st.

SKIRTS—Susquehanna silk poplins, $1.32½ up. New York Silk Garment, 1,140 B'way.

SKIRTS—Wash; values to $36 dozen; close out $12. Ford, 114 West 26th.

SUEDINE—American 13058, all shades, $3.75 net 30 days. Fitzroy 4695.

SUITS—Snappy flapper models, for immediate delivery; it will be worth your while to see our line. M. Lessner & Son, 142 West 29th.

SUITS—100 Fall suits to close out; snappy styles, flapper models, fur trimmed. M. Lessner & Son, 142 West 29th.

SUITS—Combination of price, style and fine tailoring, ready for immediate delivery. Hirschhorn Bros., 12 West 27th.

SUITS—Our $19.75 suits, silk lined velour and silvertone suits are remarkable values. Louis Bauman & Co., 279 5th Av.

SUITS, coats, tricotine, silk lines, $19.75; many other; incomparable values. Bernstein, 31 West 31st.

SUITS, COATS—Jobs to close out. Harry Naldoff, 16 East 17th.

SUITS — Jobs, newest styles, tricotines, serges, poplins. Talbot Co., 39 West 32d.

TAFFETAS—Navy, immediate delivery, under the market. Max Schwartz Silk Co., 122 5th Av.

THREAD—150 dozen 3-cord 40 and 50 black, 70 white cotton, 2,400-yard spools; below market price. Harlem 9286.

TINSELTONE—H. & L., taupe and tan; chameleon cord, H. & L., all colors. Madison Square 7950.

TINSELTONE—Brown, taupe, reindeer and plum; cheap for cash. Madison Sq. 3725.

TRICOFINA—Black, 10582. Telephone Longacre 5656.

TRICOLETTE—All shades, for immediate delivery; also big job lots to close out. Everwear Knitting Mills. Gramercy 4415.

TRICOLETTE—Plain blouse and dress weight, all colors, for immediate delivery. Call Spring 9435.

TRICOLETTE—All dress shades for immediate delivery. Gramercy 246, Miss Weissman.

TRICOTINES—Also black and brown, 0388, Juilliard 5615, U. S. 907, Botany 5954, 3304, 4201, DRW; also Gera Poiret twill 50236. Henry Samson, 656 Broadway. Spring 5372, 2716.

TRICOTINE—Close out cheap; terms; navy, black, popular makes, Poiret twill; also botany, yalama; all colors. Madison Square 1520.

TRICOTINES — DRW, also 1464, 838, 5607, 5608, 9305. A. Chassman & Son, 7 East 28th. Madison Square 4412.

TRICOTINE—40-inch, navy, all wool; desirable for dresses; much below market price. Silver, Fitzroy 4564.

TRICOTINES—09077, 917, 5954, 4718, 9992, other good quality, reasonable. Madison Square 8079.

TRICOTINES—10854, 107, 123, 4002, Brightwoods 5106; also Oxford suitings. Watkins 9407.

TRICOTINES and SERGES, 5954, 3304, 817B, 917-9, 11433, 833, 834. Watkins 3654.

TRICOTINES—Goff's 3304, original condition, at a price. Spring 9630, Extension 42.

TRICOTINES—Navy 09077, 2546, 4600; tan and grey 5954. Madison Square 7950.

TRICOTINE—Serge, 5782, 5954, 1464, 235; cheap. Madison Square 5154.

TRIMMINGS—27,000 yards silk trimming ¾-inch wide, 4c per yard. 1,140 Broadway, 7th floor.

VELOURS—Lightweights and heavyweights; serges, all makes. Warren Woolen Co., 41 West 25th St.

VELOURS—711, Buckley & Cohen, all colors, also Juilliards, reindeer. Wolf & Steinberg, 32 West 20th.

VELOURS—Light weight, 032, 210, 230, F&H, 5715, 4314, and other makes, in all shades. Watkins 3586.

VELOURS—American 0360, 100 pieces, in colors. 8 East 29th (Store). Madison Square 2024.

VELOUR—American 16015, color 329, 341, 343. Madison Square 1864. Mr. Schneider.

VELOURS and Silvertone Coatings—All colors, at reasonable prices. Watkins 3514.

VELOURS—Buckley-Cohen 715, Pekin. Watkins 6632.

VELVETEENS and Chiffon Velvets — All widths, all shades. H. Letzter, 433 4th Av.

VELVETEENS and Chiffon Velvets; all seasonable shades and all widths, for immediate delivery. Madison Square 3644.

VELVETS AND VELVETEENS—All qualities of velvets and plushes, for millinery trade; also straight back velveteens, firsts or seconds, 36 inches wide. L. Finkelstein & Sons, 696 Broadway. Spring 6311-6312.

VELVETS, Velveteens, Chiffon Velvets—All widths and shades. Rosen, Peichner & Lipschutz, 470 4th Av. Phone Madison Square 5355.

VENETIANS, Hahlo, 136, black, imported, large quantity. Mr. Schneider, Madison Square 1864.

WAISTS—Cotton, $7.50; georgette, hand embroidered and beaded, $2.25; tricolettes, $2.25. Dixie, 114 West 26th.

WAISTS—Tricolette and georgette waists, to close out; big bargains; $15 dozen up. Sugarman, 473 Broadway.

WAISTS — Tricolette, 3,000 to close out. Zindler Waist, 38 West 33d St.

WOOL JERSEY—Dress weight, quantity, in all colors, at very reasonable price. Murray Hill 2838, Mr. Friedman.

WOOLENS—Assorted lots accumulated ends, 54 inches, 6 to 12 yard lengths, at $1 per yard. 28 West 23d St., 10th floor.

YALAMA—Botany, all colors, duvet de laines, goldtones. Madison Square 1520.

Contracts Offered.

CONTRACTORS wanted on silk waists; bring samples; large quantities used. King & Applebaum, 14 East 27th.

CONTRACTORS wanted on petticoats for quantity. Lauretta, 3 West 29th.

Allied Industries.

ARMY GOODS—New and reclaimed shoes, rubber boots, blankets, campaign hats, uniforms, overcoats, &c. Elias Berlow Corp., 108-110 Duane St.

GENERAL ELECTRIC FANS, 16-inch oscillating; price very reasonable. Phone Astoria 2160. E. G. Cohen.

MERCHANDISE—We are in the market for jobs in all merchandise salable for army and navy stores. Hudson Products Co., 19 Madison Av.

NECKLACES—1,700 dozen gallilith and coral necklaces to close out cheap for cash. 1,140 Broadway, 7th floor.

TOILET CASES—100 dozen ladies' fitted leather toilet cases, 90c up; imported goods, wonderful value. 1,140 Broadway, 7th floor.

WASH BUTTONS—2,700 great gross wash buttons, 5c per gross. 1,140 Broadway, 7th floor.

WHOLESALE ONLY
LEES BROS.
are ready to buy Medium and Better-Grade DRESSES
If you manufacture medium and better-grade dresses and can produce them in large quantities for one of the largest jobbing houses in the country, here's your chance to do big business. We want *real* merchandise at the *right* prices.
Call with samples,
MONDAY,
10 a. m. to 2 p. m.
LEES BROS.
1372 B'way, N. Y. C.

Wholesale Only
STOUT
SUITS, COATS
DRESSES
Authoritative Styles at Prices That Fit the Times
Myer Gans Sons Co. Inc
151 to 163 West 26th St. N.Y.

WHOLESALE ONLY
STOUT DRESSES
Clever Styles
Attractively Priced
GRACELINE
STOUT DRESS Co
25 West 31 St. N.Y.

Wholesale Only
See Our
Silk & Cotton Waists
Regulars and
Stouts
150 Models in
4-thread Crepe de Chine
Wool Jerseys
Taffetas
Satins
Radium Silks
Georgettes
French and Domestic Voiles
Popular Prices
THE AMERICAN LADY WAIST CO.
2 WEST 33rd ST. (WALDORF BLDG)
ALSO 514 BROADWAY NEW YORK

Wholesale Only.
A·H·WHITE & Co
32 East 31 St.
New York
Better Made
BLOUSES
at a Lower Price
Paris interpretations in finest crepe satin, charmeuse and georgette.

Wholesale Only.
FOR SALE
2 CASES
Belgian Artificial Silk
140 Denier at a Low Price.
Telephone Longacre 5374, Ext. 4

New York State Salesman
To Carry Our Line of
COATS and SUITS
Through Entire N. Y. State.
must have an established trade with the best stores; for the right man this is an exceptional opportunity; all applications will be strictly confidential.
Shaff & Mandel
134 W. 37th St.

WHOLESALE
BROTEX
DRESSES
—built a big business for us because they made good for our customers
Popular Prices
Broder & Co.
48-54 West 25th St. (3)
Near Broadway New York

Wholesale Only.
SILK FABRICS
FOR THE
WHOLESALE TRADE
LIONDALE MERCANTILE CO. INC
Importers. Converters.
34 West 32d St., N. Y. C.
Phone Longacre 5134

PRISONER ON SHIP LAUGHS AT CHAINS

"Army's Most Dangerous Convict" Slips Handcuffs, Calmly Removes Ankle Weights.

ARRIVES FROM GERMANY

Private Who Killed Sergeant Escaped with Tinfoil Pistol in Coblenz—Now on Way to Leavenworth.

Characterized as the army's most dangerous prisoner, Private John Mosher, guilty of murder, returned yesterday on the United States army transport Pocahontas, and was taken under heavy guard to a train for Fort Leavenworth, Kan., to begin a ninety-nine-year sentence, hard labor.

Mosher, a tall, good looking chap, mild of features, was one of the twenty-five general prisoners who made the trip in charge of Lieutenant M. C. Handwerk. The soldier was convicted of killing Sergeant Lester Call, while on duty with the army of occupation in Germany. At the trial, a long criminal record was disclosed. It was established that Mosher had broken out of a jail in Denver just before joining the army.

Lieutenant Handwerk took every precaution to prevent a possible escape by Mosher. Guards were doubled and a ball weighing forty pounds was chained to Mosher's left ankle.

One day the officer went to Mosher's cell. The prisoner was sitting comfortably, rolling a cigarette, with his feet cocked against the wall.

"Where's the ball?" asked the Lieutenant.

"Oh," replied Mosher, "it disturbed me. I threw it out the porthole."

Handwerk then got the biggest pair of handcuffs on the ship. They were put on Mosher. Two hours later the guard outside the cell was hit on the head with the handcuffs. Mosher said they hurt his wrists, so he took them off and tossed them over the transom. After that Mosher saw nothing but olive drab, for no matter which way he looked an armed guard was watching him.

The killing of Sergeant Call occurred when the non-commissioned officer tried to arrest Mosher, following one of the latter's many absences without leave. While awaiting trial in Coblenz, Mosher and another prisoner made a "revolver" out of wood and tinfoil, sawed the cell lock, held up the guards and escaped.

Among the 1,500 troops, largely Polish veterans, who also came in on the Pocahontas, was Major Gen. John F. O'Ryan, commander of the New York State Guard and during the war commander of the 27th Division. He was accompanied by his aid, Captain George B. Gibbon, and his son, Holmes O'Ryan.

Major Gen. O'Ryan went to France several months ago to study the problem of disinterring the division's war dead for reburial in this country. He said he was more firmly convinced than ever that no attempt should be made to bring the bodies back. He said the cemeteries were being maintained in splendid condition and that arrangements had been made to keep them so.

Vermont Potato Growers Organize.

Special to The New York Times.

RANDOLPH, Vt., Aug. 12.—Three hundred and fifty farm enthusiasts, coming from all parts of the State, met at "The Centre" yesterday and organized the Vermont Seed Potato Growers' Association. The purpose is to promote increased acreage, improve standards and advertise Vermont-grown seed. L. H. Ball of Randolph Centre was elected President and A. H. Gilbert of Burlington Secretary-Treasurer. Professor William Stuart and Dr. H. A. Ebson of the United States Department of Agriculture were speakers at the afternoon session.

CHILE ELECTION SNARL.

Court of Honor Proposed to Pass on All Contests.

SANTIAGO, Chile, Aug. 11.—Leaders of the Unionist and Liberal Alliance parties are trying to arrange for the formation of a Cort of Honor to decide the contests growing out of the recent Presidential election. It is probable that the Ministerial crisis which culminated yesterday in the resignation of the Liberal Alliance members of the Cabinet will not be solved until the two parties reach an agreement as to the establishment of this court.

It is proposed that all contests be submitted to the court, which would submit its findings to a joint session of Congress, an agreement having been reached that the findings of the court would be approved. Following such approval, the successful candidate would be proclaimed. Various prominent men, among them Justice of the Supreme Court of Chile, have been mentioned as members of the court.

TO SCAN GERMAN ISLANDS.

Australian Prime Minister and Party to Seek Development Data.

MELBOURNE, Aug. 12.—Prime Minister Hughes and a Parliamentary party are to visit the former German islands in the Pacific now under the juridiction of Australia.

The object of the visit is to determine what steps are necessary for the development and adequate control of the territory, which is under a Commonwealth mandate granted by the League of Nations.

COFFEE IMPORTS INCREASE.

Gain More Than 398,000,000 Pounds Over 1919 Total.

WASHINGTON, Aug. 12.—Coffee imports for the fiscal year of 1920 increased more than 398,000,000 pounds over the total for 1919, it was announced today by the Department of Commerce.

Between July 1, 1919, and July 1, 1920, the United States imported 1,414,228,163 pounds of coffee, valued at $310,701,872, compared with 1,016,029,274 pounds, worth $143,089,619, in 1919.

Brazil shipped the most coffee to the United States, sending 852,289,222 pounds, compared with 571,921,573 pounds in 1919. Colombia was second with 180,934,461 pounds, against 121,416,418 pounds during 1919, while Central America fell off from 158,343,135 pounds in 1919 to 147,750,324 pounds. Venezuela shipped 93,304,071 pounds in 1920, compared with 85,007,646 pounds in 1919.

SEEK MILLS IN CANADA.

100 American Firms Would Locate There, Says Winnipeg Report.

Special to The New York Times.

WASHINGTON, Aug. 12.—The establishment of branch factories in Canada by United States manufacturers is regarded as one of the most striking developments in the trade of the Dominion, according to a report received from Winnipeg.

One Industrial Commissioner in Canada says he has been in correspondence in one month with 100 American firms anxious to locate on the Canadian side. Firms manufacturing chemicals, motor cars, toilet preparations, metal and wood working tools and many other commodities made the inquiries. It is reported that 200 firms from this country established branches in Canada during the year, either by erecting or leasing plants.

New York Calls for 1,800 Peach Cars

ALBANY, Aug. 12.—At least 1,800 refrigerator cars must be assembled between Buffalo and Rochester by the New York Central and Erie Railroads in order to successfully handle the peach crop of New York State, which will ripen in about ten days, the Public Service Commission announced today. A request has been forwarded to the Interstate Commerce Commission.

BUSINESS RECORDS

In Town.

CRISTABEL PERIS—These creditors have filed a petition in bankruptcy against Cristabel Peris of the City of Valencia, Spain, an exporter, stopping at the Hotel Seville in this city, with property in this city, consisting of Spanish onions, cash and accounts: Lester A. Straus, $24,049; Wolff Gorowitz, $11,720, and Antonio Giambruno, $13,042. Liabilities are stated to be $50,000 and assets $20,000. It was alleged that he had transferred property to Gillette & Livesey, Inc., and made preferential payments. Judge A. N. Hand appointed G. Gray Zabriskie receiver, in bond of $5,000. It was alleged in the application for a receiver that he had financial difficulties in Valencia, borrowed large sums from the banks, and came to New York with 40,000 crates of onions and 8,000 cases valued at $40,000.

DAVID L. BLOCK of 500 West 143d Street, formerly a dealer in cloaks and suits at 264 West 125th Street and at Yonkers and Springfield, Mass., has filed a petition in bankruptcy, with liabilities of $16,490 and for assets a half interest in the stock of the Belmar Investing Company, now held by a bank, value unknown. He made an assignment a long time ago to Morris Israel.

CHARLES A. WADRO, salesman, 3,569 Broadway, has filed a petition in bankruptcy, with liabilities of $3,226 and no assets.

JOSEPH DESPOSITO, 170 East 103d Street, has filed a petition in bankruptcy, with liabilities of $846 and no assets.

HARRY MANDELL—A petition in bankruptcy has been filed against Harry Mandell, dealer in skins at 220 West Twenty-seventh Street, by Needleman & Kistines, a creditor for $592.

HENRY JABLON—A petition in bankruptcy has been filed against Henry Jablon, dealer in furs and skins at 313 Seventh Avenue, by these creditors: R. Freeman, $287; G. Lindner, $326, and I. Gerstein, $900. Transfer of property and preferential payments are alleged.

KEYSTONE WOOLEN COMPANY, INC.—Judge A. N. Hand has appointed Percival Wilds receiver for the Keystone Woolen Company, Inc., of 938 Broadway. Liabilities are stated to be $100,000, of which $45,000 is for money loaned, secured by accounts.

AMERICAN MACHINERY SYNDICATE—Judge A. N. Hand has appointed Julian Hartridge receiver for the American Machinery Syndicate of 35 West Thirty-ninth Street, in bond of $10,000. It exported machinery to Europe.

LOUIS LICHTENSTEIN, doing business as Lou's Sample Shoe Parlor at 142 East Fourteenth Street, has filed schedules showing liabilities of $5,277 and assets of $1,700 in stock.

DAUBE & STEGMIER—Paul Daube and Jacob Stegmier, wholesale dealers in provisions at 378 First Avenue, have made an assignment to Joseph G. Abramson.

Out of Town.

Special to The New York Times.

CHICAGO, Aug. 12.—An involuntary petition in bankruptcy was filed today against the Charles Weeghman Co., operators of a chain of restaurants in this city. The petition was filed in behalf of the W. S. Quimby Coffee Co. and others, with claims aggregating $12,000. Liabilities and assets are not yet computed. Weeghman, former President and part owner of the Chicago National League Baseball Club, declares the company to be solvent, but because of current financial stringency has been unable to meet obligations as they fell due.

JUDGMENTS.

Filed yesterday, the first name being that of the debtor:

In New York County.

Angelillo, Stefano—I. Tirone	$182.20
Brandstetter, Christian—H. Reiss et al	860.57
Beardsley, Burdette J.—A. E. Blumenschine	593.07
Bissell, Geo. E.—Flint & Horner Co., Inc	165.47
Brueck, Robert G.—William Meyer & Co	7,924.81
Bingham, Harry A.—A. H. Notman & Co., Inc	126.80
Consolidated Dental Mfg. Co.—Waite & Bartlett Mfg. Co	5,564.21
Composite Metal Lath Co.—Build-A-Home Exposition, Inc	339.68
Columbo, Vincent or James—P. Finkelstein	231.90
Butler, Paul C., Samuel and Phillip—National Smelting Corp	2,934.27
Drescher, Harvey—J. C. Pennie et al	159.20
Duna, Joseph and Harry Katz—People &c	500.00
Eisen, Louis and Henry Eisen—C. A. Bondouine et al., costs	114.50
Frost, Adolph M.—E. Sarin	4,099.75
Fife, Mae and Harry Katz—People, &c	500.00
Gettys, Wm. C.—Holcombe & Hoke Mfg. Co	769.31
Goldberg, Louis—Burns Bros	404.45
Govern Construction Co., Inc.—Standard Oil Co of N. Y	405.85
Gillman, George—Dunmore Worsted Co., Inc., costs	836.29
Giordani, Itala—F. White	713.64
Hall, Mae and Harry Katz—People, &c	500.00
Isman, Felix—Arthur H. Hahlo & Co	758.79
Kander, Allen and Jeanette Unger Kander—M. Feldman	1,036.04
Layng, James D., Jr.—J. Klugman	818.97
Moran, Edw. F.—M. A. McSorley	2,662.06
Mercer Tire Corp.—Johnston Export Pub. Co., Inc	826.06
Majestic Silk Mills, Inc.—Kuhara Trading Co., Ltd	2,583.12
Same—Same	2,583.16
Same—Same	1,569.19
Newfield, Victor, and Leon Feizer—S. Wallerstein	541.65
Ohio & Kentucky Distributing Co., Inc.—Ferdinand Gutman & Co	112.85
Park, Lester—K. Jentor	231.60
Primax Iceless Ice Box Corp., Inc.—C. H. Coe et al	146.80
Peraza, Jose C. and Camilo C.—President and Directors of the Manhattan Co	2,013.19
Russakow, Abraham—I. M. Friedman et al	113.00
Reichman, Yvonne—H. Kofsky	385.45
Stallo, Edmund K.—H. Peck et al	201.83
Schatzberg, Herman—Miller Bros	753.04
Scarborough, Geo. M.—T. L. Saunders	577.71
Stallo, Edmund K.—A. C. E. Hill et al	451.98
Stetter, Christian B.—H. Reiss et al	360.57
Santangelo, Albert—Bloomingdale Piano Co., Inc	487.70
Sussman, Saul—M. Blumenstein et al	178.33
Schultz, Isaac—S. Corn	597.20
Stave Silk Co. and Pittston Silk Throwing Co., Inc.—A. I. Tamori	576.26
Ware, E. Thomas—D. I. James	271.43
Wiener, Abraham—M. Herskowitz	107.52
Waldorf Photo Plays, Ltd.—M. J. Wohl & Co., Inc	919.00
Weisenfeld, Charles—M. Tananbaum	171.65

In Bronx County.

Bender, Louis—Tarlow & Weaderhorn, Inc	$77.91
Bechelli, John—M. Kelly	50.72
Greenspan, Paul—C. H. Koster	239.57
Weill, E. Frederick—F. L. Muller	119.20

SATISFIED JUDGMENTS.

The first name is that of the debtor; the second that of the creditor and date when judgment was filed:

In New York County.

Firestone, Charles—Material Surety Co., Jan. 30, 1918	$1,577.21
Aleprando, Joseph—J. J. Fatt, May 20, 1920	349.31
Crovello, William—W. Etra, June 7, 1919	152.20
Gross, Joseph—D. J. Savage, June 3, 1920	250.84
Hecker, Jones, Jewell Milling Co., Inc.—D. Lanzo, June 11, 1920	12,636.46
Dunmore Worsted Co., Inc.—G. Gillman, Jan. 23, 1920 (reversed)	740.74

AUCTIONS.

SPECIAL PEREMPTORY AUCTION SALE.
$200,000 WHOLESALE STOCK OF

Men's Wear WOOLENS

Comprising the finest and highest grades of Serges, Fancy Serges, Worsteds, Silk Mixtures, French backs, etc., etc., in large regular lines in 12, 14 and 16 ounce weights.

The original mill prices on these fine woolens range from $5 to $7.50 per yard.

TO BE SOLD IN LARGE TRADE LOTS
ON MONDAY, AUG. 16, AT 10:30 A. M.,
at Salesrooms, 394 BROADWAY, N. Y. C.,
(First Floor, Upstairs) (Near Walker St.)
J. FRENKEL, Auctioneer.
Telephone Canal 5020.

NOTE—This is the finest stock of piece goods ever offered at public auction and should command the attention of the trade in general. No cassimeres in this offering; pure worsted only.

DRESSES, Foulard—Please take notice that the undersigned will sell to the highest bidder at Public Auction on Saturday, August 28, 1920, 2 P. M., at 134 West 29th Street, New York City, 181 Silk Foulard dresses for the account of Alexander Hutchinson.
(Signed) ROSALINE DRESS CO.
A. BADLER, Prop.

BURROUGHS Adding and Calculating Machines; bargain at $95; guaranteed one year; also adding and calculating machines at auction. John E. Ranson, 30 Church St., Room 101, ground floor. Cortlandt 8084.

The Civil Service.

United States.

The Commission announces an examination on Sept. 21, for instrument maker, male or female, over 21 years of age, for vacancy in the office of the Secretary of Agriculture, at $1,200 a year; two vacancies in the Weather Bureau, Washington, D. C., at $1,260 to $1,440 a year and vacancies in positions requiring similar qualifications. Competitors will be rated on: General education and training, 40; experience, 60. It is desired to secure instrument makers qualified to do repair work on such instruments as the following, and to make instruments from drawings: High-grade sextants, including corrections for eccentricity; surveying instruments, including transit instruments of the prismatic type; binoculars and telescopes of various kinds; barometers, both aneroid and mercurial, barographs and thermographs; and repairs to watches, clocks, chronometers and automatic instruments. Applicants must show that they have at least a good common-school education; that they have served an apprenticeship or the equivalent as instrument makers, and that for at least two years they have been employed in positions in which the principal duties involved the construction or repair of one or more of the instruments above mentioned. Applicants should submit in their applications a complete record of their experience.

The Commission announces examinations, open to male or female, to fill vacancies in the office of the Board of Engineers for Rivers and Harbors as statistical assistant at $1,500 to $2,100 a year; and as statistician. The register of eligibles will be divided into two grades, as follows: Grade 1, $2,400 to $2,800 a year; grade 2, $3,000 to $3,600 a year. The duties of the appointees will consist in the investigation of the various economic problems involved in the improvement of rivers and harbors, including terminal and transfer facilities, joint rail and water terminals, transportation costs, and other questions affecting commerce and navigation. Competitors will be rated on: Education, 30; experience, 70. Under the first subject, applicants must have graduated from a four years' high-school course, or have completed the equivalent of fourteen units of high school work accepted for college entrance. For statistical assistant, applicants must have had two years' experience involving the use of statistics and statistical processes and calculation. In lieu, persons who have graduated from courses amounting to twenty-four semester hours in statistics, commerce, or transportation, and in addition have been engaged for a period of three months in the collecting or analysis of statistical data. For statistician, grade 1 applicants must have been for five years in the traffic departments of railroad or steamship companies, during one year of which they have been engaged in the supervision of an office force in the collection and administration of data relating to rail and water commerce, port and inland waterway facilities, water carriers, &c. Persons who have been employed as traffic managers for chambers of commerce or commercial organizations of like nature, or in positions in Government service requiring similar training will be granted credit year for year for such experience. For statistician, grade 2, applicants must have had eight years of the experience specified in grade 1, at least three years of which must have been of the responsible character mentioned in the requirements for grade 1.

Army Orders and Assignments.

Special to The New York Times.

WASHINGTON, Aug. 12.—The War Department published the following orders today:

Medical Corps.

Tukey, Maj. W. H., to Plattsburg Barracks.
Olde, Maj. W. J., to Camp Upton.
Christiansen, Capt. J., to Camp Devens.
Newfield, Capt. L. A., to Ft. Myer.
Campbell, Capt. N. W., to Camp Funston.
Garrett, 1st Lt. J. W., to Walter Reed Hosp.
Long, 1st Lt. L. H., hon. discharged.

Infantry.

Eastman, Maj. C. L., to 1st Field Art., Ft. Sill.
Kaempfer, Maj. A. B., to 20th, Ft. Crook.
Compton, Maj. G., to 26th, Camp Taylor.
Peyton, Capt. J. W., retired as Maj.
Friedenthal, Capt. C. G.; Glickman, Capt. D., hon. discharged.
Hutson, 1st Lt. L. De L., to Edgewood Ars., Md., with Chem. Warf. Svce.
Bente, 1st Lt. O. F., hon. discharged.

Cavalry.

Haskell, Maj. W. N., to Ft. Leavenworth as Instr. at Gen. Svce. School.
King, Maj. H. L., to New York as Asst. to Recr. Off.
Wells, Capt. E. C., retired as Maj.

Air Service.

MacCracken, Maj. R. R.; Dorn, Capt. L.; Smith, 1st Lt. C. M., hon. discharged.

Dental Corps.

Milburn, Maj. E., to Camp Gordon.
Chesser, 1st Lt. P. P. A., to Camp Benning.

Coast Artillery.

Fulton, Capt. W. S., to 31st Art. Brig., Camp Lewis.
Foote, Capt. W. C., as Asst. Prof. Mil. Sci., Columbia Univ.

Engineers.

Devlin, Capt. J. J.; Hall, Capt. O. A., hon. discharged.

Miscellaneous.

Sterrett, Lt. Col. R., Q.M.C., to Washington.
Taylor, Capt. W. J.; Malinka, Capt. H., Chem. Warf. Svce.; Houston, 1st Lt. F. D., Vet. Corps, hon. discharged.
Dawson, 1st Lt. H. B., F.A., to Ft. Sill.
Rice, 1st Lt. J. W., to Edgewood Ars., Md., duty with Chem. Warf. Svce.

Leaves.

Jackson, Col. H. L., Inf., 15 days' ext.
Wilson, Lt. Col. J. B., Inf., 1 mo.
McLean, Capt. J. T., M.C., 15 days' ext.
Ferree, Maj. F. W., Adjt. Gen., 1 mo.
Drury, 1st Lt. F. W., Cav., 10 days.
Williamson, 1st Lt. E. V., F.A., 10 days' ext.
Niblo, 1st Lt. U., F.A., 10 days' ext.
O'Connor, 1st Lt. B. F., Jr., Inf., 15 days' ext.
Matheison, 1st Lt. J. Air Svce., 18 days.

The Weather.

WASHINGTON, Aug. 12.—Pressure is high over the Western Atlantic and over the Plains States and the Rocky Mountain region. It is relatively low over a narrow belt extending from the St. Lawrence Valley southwestward to Texas and in the Pacific States.

During the last twenty-four hours there were showers in the Atlantic and Gulf States, the Ohio and Mississippi Valleys, the Middle Plains States and the upper lake region. Fair weather continued in Far Western districts.

The temperature has fallen considerably in the Mississippi Valley, the West Gulf States and the south Rocky Mountain region. It has risen decidedly over the Northwest and it remains abnormally high in the Pacific States. Normal temperatupres prevail generally east of the Mississippi River. The outlook is for unsettled, showery weather Friday and probably Saturday in the Atlantic and East Gulf States, Tennessee, Kentucky and West Virginia. In the States immediately north of the Ohio River and in the region of the Great Lakes there will be showers with low temperature on Friday and generally fair weather on Saturday.

FORECAST FOR TODAY AND SATURDAY.

Northern New England—Showers Friday and probably Saturday, somewhat lower temperature in interior.

Southern New England, Eastern New York, Eastern Pennsylvania—Local showers and thunderstorms Friday and probably Saturday, somewhat lower temperature.

New Jersey—Local showers Friday and probably Saturday, somewhat lower temperature in interior.

Western New York—Showers and thunderstorms and somewhat lower temperature Friday; Saturday partly cloudy.

The temperature record for the twenty-four hours ended at 11 P. M., taken from the thermometer at the local office of the United States Weather Bureau, is as follows:

	1920.	1919.		1920.	1919.
3 A. M.	70	69	4 P. M.	84	75
6 A. M.	68	67	6 P. M.	81	75
9 A. M.	71	70	9 P. M.	76	70
12 M.	78	75	11 P. M.	75	69

This thermometer is 414 feet above the street level. The average temperature yesterday was 76; for the corresponding date last year it was 72; average on the corresponding date for the last thirty-three years, 73.

The temperature at 8 A. M. yesterday was 70; at 8 P. M. it was 77. Maximum temperature, 85 degrees at 3 P. M.; minimum, 68 degrees at 6 A. M. Humidity, 88 per cent. at 8 A. M.; 80 per cent. at 8 P. M.

The barometer at 8 A. M. yesterday registered 29.98 inches; at 8 P. M. it stood at 29.95 inches.

Fire Record.

A. M.	Loss.
1:15—160 W. 96 St.	Not given
9:10—528 Broome St.; Jos. Bossape	Not given
11:05—256 E. 125 St.; Helna Chicealia	Slight
P. M.	
12:01—101 W. 105 St.; Harry Cardon	Not given
12:15—Front of 240 E. 125 St. (auto); Philip Watchforess	Not given
1:05—92 Fulton St.; Hurry-Up Lunch Co.	$100
2:30—513 E. 172 St.; Harry Boshtsky	Slight
10:55—935 Broadway; not given	Not given

Naval Orders.

Special to The New York Times.

WASHINGTON, Aug. 12.—The Bureau of Navigation published the following orders today:

Terhune, Comdr. W. J., to Navy Yard, Mare Island.
Turnbull, Comdr. A. D., to Phila., connection destroyers in reserve.
Jones, Lt. Comdr. J. D., to the S-20 and in command when commissioned.
Braun, Lt. C., to the S-8.
Helm, Lt. R. P., to the Kennedy and as engr. off. when commissioned.
Howe, Lt. T. F., to the Rochester, sup. off.
Smith, Lt. F. A., to the Crowninshield.
Smith, Lt. W. E., to the Brutus.
Throop, Lt. H. Z., to the Schley as eng. off.
Thornton, Lt. L. E., to Public Works off., Guantanamo Nav. Sta.

Marine Corps Orders.

Special to The New York Times.

WASHINGTON, Aug. 12.—These Marine Corps orders have been bulletined:

Wallace, Lt. Col. R. R.; Maj. Weitsel, H. W.; Hoyt, F. R.; Dixon, J.; Gardiner, F. A.; Henley, J. R.; Kingsbury, R. S.; Buckley, W. W.; Simon, A. E.; Hoyt, L. W.; Murray, J. D., and Capt. Reid, J. T.; Hunter, T. G.; Budd, S. P., all to Quantico, Va.
Thorpe, Col. G. C.; Turrell, Lt. Col. J. S., to Gen. Staff Coll., Washington.
Racicot, Maj. A.; Mason Captain H. R., to Camp Benning.
Miller, Maj. E. B., to Gen. Svce. Schools, Ft. Leavenworth.
Tracey, Lt. Col. J. K., to Rec. Office, Boston.
Barber, Maj. T. D., to Hdqrs., M. C., upon arrival in U. S.
Pierce, Capt. H. C., to Quantico.
Marrill, Capt. W., to 1st Regt., Phila.
Sitz, Capt. W. H., to Nav. Acad.
Connor, Capt. J. A., to the Mississippi.
Merritt, Capt. L. G., to the New Mexico.
Brecher, Capt. E. R.; Lockhart, Capt. G. B.; Weaver, 1st Lt. J. H., to Parris I'd.
Cornell, Capt. P. D., to 2d Brig., D. R.
Hall, 1st Lt. E. E., to Rec. office, Salt Lake City.
Lockburner, 1st Lt. J. D., from Azores to U. S.
Lesher, 1st Lt. C. Z., resignation accepted.
Edwards, Capt. T. L.; Bowen, 2d Lt. J. B., were killed in airplane accident in Haiti.

BUSINESS OPPORTUNITIES

Unwarranted or exaggerated claims rejected. Advertising Rate 12 cents a word.

CAPITAL TO INVEST.

HAVE office in good location, also few thousand dollars to invest in some legitimate business; only proposition which will stand rigid investigation considered; write full particulars; principals only. A 411 Times.

FIFTEEN years' experience on road selling and publicity; $2,500, with service, to invest. Address R., 1,947 Broadway, N. Y., Room 307-B. Tel. Columbus 6140.

WANTED—Modern all-year or Winter hotel; prefer to lease with option. Robert M. Crouch, Hotel Leighton, Point Pleasant, N. J.

ACCOUNTANTS wish to purchase going accounting practices. D 912 Times Downtown.

INTERESTED small enterprise mail order; will finance office and work part time. E 869 Times Downtown.

WISH to purchase going commercial stationery business. D 913 Times Downtown.

CAPITAL WANTED.

GOING sales company, world rights, necessary auto accessory, nationally advertised, big returns, rapid growth, requires expansion, desires additional working capital, working partners; $5,000 investment; good salary, profits, equitable agreement; qualifications and reference. W 155 Times.

WANT GOOD LIVE MAN TO BECOME OUR PARTNER IN AUTO ACCESSORY BUSINESS; THIS IS ONLY A SIDE ISSUE FOR US, AS WE ARE CONNECTED IN ANOTHER WAY; CAPITAL NEEDED $10,000; GOOD OPPORTUNITY FOR THE RIGHT MAN. G. C., 130 TIMES.

ESTABLISHED, profitable auto accessory manufacturing business, with orders on hand, offers exceptional opportunity for additional capital. Accurate Cover Co., 373 Canal.

PARTNER Wanted with $1,500 to $2,000. Must be well acquainted, to get trade in the merchant tailoring line; no experience necessary. Big money making proposition. Box E. O., 10 Union Square.

EXPORTERS, long established, doing business with South America, rated first credit, offer substantial monthly income to party with few thousand dollars. W 747 Times Downtown.

WANTED, loan of $50,000 for one or two years, interest 10 per cent.; collateral security, $150,000 market value. Y 2275 Times Annex.

WANTED—Partner to invest money with services in imported novelty line; money secured. Grossman Bros., 17 West 42d St.

BUSINESS CONNECTIONS WANTED.

AMERICAN CITIZEN, accountant, intending travel abroad, will represent American interests in France, Belgium & Holland. K 177 Times.

WANTED manufacturer's account of any textile nature on commission basis for California. M. A. Baer, 625 Loomis St., Los Angeles, Cal.

AM going to San Francisco; have you any business to transact. Call Henry 1400, Mr. Messer.

FOREIGN exchange expert seeks connection on profit sharing basis. V 695 Times Downtown.

MACHINE WORK, experimental, tools, designing, reasonable. Cruban, 68 Duane St.

BUSINESS CONNECTIONS WANTED.

MANUFACTURER'S AGENT TO SELL AN UP TO DATE BATTERY CHARGING MOTOR GENERATOR FOR BATTERY SERVICE STATIONS AND ELECTRIC TRUCKS. THE ACME ELECTRIC & MFG. CO., 1,444 HAMILTON AV., CLEVELAND, OHIO.

A CERTIFIED Public Accountant is going to Germany and Austria shortly and will be glad to execute business, professional and personal matters instrusted to him. H. Ely Goldsmith, C. P. A., 1269 Broadway. Tel. Pennsylvania 6889.

EUROPE.
A gentleman about to proceed abroad seeks an article of merit to sell; can finance himself; has connections in France, Italy, England and Spain. E 444 Times.

CHARTERED ACCOUNTANT, with practice in New York City, desires to associate with another C. A. or C. P. A. with a view to partnership. W 767 Times Downtown.

FOR SALE.

TO the firm that will take over the fixtures and part of the stock of a ladies' ready-to-wear store, we are able to offer the best location in the best town in North Carolina with a very attractive long term lease; the fixtures are new and the general appearance of the store is not surpassed by anything between Washington and Atlanta. Address Box 751, Greensboro, N. C.

NORTHAMPTON, MASS.
Large family boarding house; established twenty years; open year around; doing excellent business; refined patronage only; also caters to Smith College faculty and students; unusual opportunity; easy terms. Y 2197 Times Annex.

FOR SALE—Doll factory, completely equipped, including large variety of rubber moulds for making doll novelties, plaster advertising, statuettes, &c.; large Gordon dry room; sacrifice. E 451 Times.

FURNISHED house, 11 rooms, near Morningside Park; rent $100; straight lease; big increase; high class. Coleman, 217 West 125th St.

50,000 POUNDS new brass, also steel, bargain price; also lot 5⅛ round, double thick glass. American Lamp Works, 255 West 47th St.

FISH MARKET with eight routes in good-paying locality; terms $4,000 cash. Inquire No. 1 Johnson Av., Hackensack, N. J.

MISCELLANEOUS.

A PROMINENT 5th Av. establishment of exclusive ladies' apparel, having long established clientele and occuping a six-story building, vicinity 57th St. and 5th Av., palatially equipped and decorated, is open to rent out several departments for kindred lines catering to highest class clientele, such as FURS, FRENCH LINGERIE, TEA GOWNS, SLIPPERS, ART JEWELRY, &c. Write for particulars to H. H., Room 2502, 110 West 40th St., N. Y. City.

PATENTS—Over 75 years' practice; all communications strictly confidential; handbook on patents free on request; special facilities for office consultations. Munn & Co., patent attorneys, 615 Woolworth Building, New York.

SHOP for rent, furnished, 57th St., at Park Av.; suitable for wearing apparel, dressmaking, tea room; reasonable. Box 189, 209 Cable Building.

SHIPPING AND MAILS

THE TIDES.

	Sandy Hook. A. M.	Sandy Hook. P. M.	Governors Island. A. M.	Governors Island. P. M.	Hell Gate. A. M.	Hell Gate. P. M.
High water	7:40	8:03	8:12	8:35	10:05	10:27
Low water	1:37	1:52	2:11	2:25	4:12	4:31

THE SUN.

Rises. A. M.	Sets. P. M.
6:04	7:57

Incoming Steamships.

ARRIVED YESTERDAY.

Steamer.	From.	Sailed.
Pocahontas	Southampton	July 23
Ryndam	London	Aug. 3
Niagara	Bordeaux	July 31
Pannonia	Gibraltar	July 29
Artemis	Copenhagen	July 27
Eastern Light	St. Nazaire	July 28
Western Arrow	London	July 28
Mexico	Copenhagen	July 23
Belita	Antilla	Aug. 5
Rosalind	Halifax	Aug. 10

DUE TODAY.

Steamer.	From.	Sailed.
Jungshoved	Copenhagen	July 24
Lake Grampian	Bordeaux	July 25
Uberaba	Pernambuco	July 23
Maraval	Trinidad	Aug. 1
Algonquin	Turks Island	Aug. 8
Minnesota	London	July 30
Zulia	La Guayra	July 30

DUE TOMORROW.

Steamer.	From.	Sailed.
Lapland	Southampton	Aug. 5
Howick Hall	Colombo	July 1
Rondo	Table Bay	July 19

DUE SUNDAY.

Steamer.	From.	Sailed.
Mobile	Queenstown	Aug. 7
Lorraine	Havre	Aug. 7
Rochambeau	Havre	Aug. 7
Tivives	Kingston	Aug. 9
Martha Washington	Santos	July 18
Pastores	Colon	Aug. 8

DUE MONDAY.

Steamer.	From.	Sailed.
Caronia	Queenstown	Aug. 8
Mar Mediterraneo	Hamburg	Aug.
New York	Cherbourg	Aug. 8
Korona	Demerara	July 31

Outgoing Steamships Carrying Mail.

SAIL TODAY.

Steamer. Destination.	Mails Close.	Vessels Sail.	Carries Mail For
Colon, Cartagena	12:00 M.	4:00 P.M.	Central America.
Parima, St. Thomas	12:00 M.	3:00 P.M.	West Indies, British Guiana.
Balzac, Bahia	9:00 A.M.	12:00 M.	Brazil, Argentina.
SAIL TOMORROW.			
Kaiserin Aug. Victoria, Liverpool	8:00 A.M.	12:00 M.	Europe, Africa, West Asia.
Adriatic, Southampton	8:00 A.M.	12:00 M.	Great Britain, France.
Princess May, Port Antonio	12:00 M.	4:00 P.M.	
Argentina, Patras	10:00 A.M.	2:00 P.M.	Greece.
Haddon, Galatz	12:00 M.	3:00 P.M.	Bulgaria, Rumania.
Mongolia, Hamburg	3:30 P.M.	5:30 P.M.	Germany, Austria.
Kroonland, Antwerp	8:00 A.M.	12:00 M.	Belgium, Belgian Congo.
Calamares, Havana	9:00 A.M.	10:00 A.M.	Costa Rica, Panama.
Rosalind, St. John's	7:30 A.M.	10:00 A.M.	Newfoundland.
Banan, Kingston	7:30 A.M.	10:00 A.M.	Jamaica.
Esperanza, Vera Cruz	8:30 A.M.	11:00 A.M.	Cuba, Mexico.
Mohawk, San Juan	8:30 A.M.	12:00 M.	Santo Domingo.
Vestris, Buenos Aires	9:00 A.M.	12:00 M.	Brazil, Argentina.
Allianca, Colon	12:00 M.	3:00 P.M.	Haiti, Central America.
Iroquois, Turks Island	9:30 A.M.	12:00 M.	Dominican Republic.
SAIL SUNDAY.			
Prince de Satrustegui, Cadiz	8:00 A.M.	11:00 A.M.	Spain, Morocco.
Bloemfontein, Singapore	8:00 A.M.	11:00 A.M.	Egypt, East Indies, China.

Other Outgoing Steamships.

Steamer & Destination.	Time of Sailing. Date.	Hour.
Clare, Porto Rico	Aug. 14	10:00 A.M.
Port Bowen, London	Aug. 14	10:00 A.M.
Bellemina, Rio Janeiro	Aug. 15	12:00 M.
Dardanus, Singapore	Aug. 15	10:00 A.M.
Wondrichern, Shanghai	Aug. 15	12:00 M.
Mazuda, Rio Janeiro	Aug. 15	12:00 M.
Naugus, Yokohama	Aug. 15	10:00 A.M.
Idaho, Antwerp	Aug. 15	12:00 M.
Lyngenfjord, Bergen	Aug. 15	10:00 A.M.
Amur Maru, Kobe	Aug. 15	12:00 M.
Mason City, Belfast	Aug. 15	12:00 M.
Aurora, Curacao	Aug. 17	10:00 A.M.
Ben Nevis, Para	Aug. 17	11:00 A.M.
Francisco, Hull	Aug. 18	12:00 M.
Siamese Prince, Piraeus	Aug. 18	12:00 M.

Foreign Ports—Arrivals and Departures.

ARRIVED.

Steamer.	At.	Date.
Kalomo	Perim	Aug. 9
Commen	Perim	Aug. 11
Heffron	Yokohama	Aug. 8
Tiflis	Manchester	Aug. 11

SAILED.

Steamer.	From.	Date.
Langley	Antwerp	Aug. 8
Pesaro	Genoa	Aug. 4
Palermo Ansaldo	San Georgio	July 31
Celtic	Liverpool	Aug. 11
Coballeda	Barry	Aug. 11
Vittorio Emanuele	Shields	Aug. 11

PASSED.

SS Anglo-Chilean, New York for Hamburg, passed Lizard.

Transpacific Mails.

Connecting mails close at G. P. O. and City Hall Stations at 6 P. M. as follows:

Mail.	Steamships.	Mail Closes At N. Y.
Hawaii, via San Francisco	Moana	Aug. 13
Hawaii, Fiji Islands, New Zealand and Australia, via Vancouver and Victoria, B. C.	Tahiti	Aug. 15
Tahiti, Marquesas, Cook Islands and specially addressed mail for New Zealand and Australia, via San Francisco	Tofua	Aug. 13
Japan, Korea, Siberia and spelially addressed mail for China, via Seattle	Katori Maru	Aug. 16

Hudson River by Daylight

DAILY, INCLUDING SUNDAY
"Washington Irving," "Hendrick Hudson," "Robert Fulton," "Albany."
"De Witt Clinton," in Service May, 1921.
Direct Rail Connections. All through rail tickets between New York and Albany accepted. Music. Restaurant.
DAYLIGHT SAVING TIME.

North Bound	Through Service (Runs every day)	P'k'psie Service (Runs every day)	Sat. Special (Saturdays only)
New York	A. M.	A. M.	P. M.
Desbrosses St.	8:40	9:40	1:40
West 42d St.	9:00	*10:00	2:00
West 129th St.	9:20	*10:20	2:20
Yonkers	9:50	*10:50	2:50
Bear Mountain	.....	†12:30	.....
**West Point	.....	†12:50	.....
**Cornwall	.....	†1:20	5:20
Newburgh	†12:20	†1:40	5:40
Poughkeepsie	†1:20	†2:30	6:30
Kingston Point	2:15	.....	7:30
Catskill	3:30	.....	9:00
Hudson	3:50	.....	.....
Albany	6:30	.....	.....

† Return steamer same day from points marked †. **Except Sunday. *This landing made on Sundays only if capacity permits. Bear Mountain passengers are advised to return on 3:30 P. M. steamer.
Ideal one-day outings.
Telephone Canal 9300.

HUDSON RIVER DAY LINE
Desbrosses St. Pier New York

BOSTON
and New England Points
via FALL RIVER LINE

Four Splendid Steamers in Service Sailing Daily, including Sunday
Orchestra Concerts Excellent Cuisine
Cool, Comfortable Staterooms
Schedule—Eastern Standard Time
Daylight Saving Time, One Hour Later.
Fall River Line, daily at Pier 4, N. R. (Fulton St.), 4:30 P. M. Due Boston, South Station, 7:35 A. M.
New London (Norwich) Line, daily, except Sunday, Pier 40, N. R. (Houston St.), 4:30 P. M. Pier 70, E. R. (22d St.), 5 P. M. Bridgeport Line, daily except Sunday, Pier 27, E. R. (Catharine St.), 1 P. M.; Pier 70, E. R. (22d St.), 1:15 P. M.
New Bedford Line (New Bedford, Cape Cod and Buzzard's Bay points, Martha's Vineyard and Nantucket) leave Pier 40, N. R. (Houston St.), except Sunday, 5 P. M.
THE NEW ENGLAND STEAMSHIP CO.

LONG ISLAND SOUND
SUNDAY EXCURSIONS
Delightful trip of 150 miles through the East River and on Long Island Sound. Good music—Refreshments.
STEAMER RICHARD PECK
TO NEW HAVEN
AND RETURN
Lv. Pier 40, N.R., Houston St., 9:30 A.M.
Lv. Pier 70, E. R., 22d St., 10:00 A. M.
Ample time for sightseeing in New Haven, the "City of Elms," rich in historic and scenic interest.
Round Trip Fare (incl. War Tax), $1.70
Tickets limited. On sale Sundays only at the Piers.
THE NEW ENGLAND STEAMSHIP CO.

SUNDAY ON THE HUDSON
Newburgh and Beacon $1.25
POUGHKEEPSIE, $1.60
ROUND TRIPS
Str. "BENJ. B. ODELL"

Time for picnics ashore or to visit the amusements of Orange Lake. Try the thrilling ride up Mt. Beacon.
Leaves Franklin Sunday, 9 A. M.; W. 129th St., 9:30 A. M. Rain or shine.
Music. Restaurant. Lunchroom.
CENTRAL HUDSON LINE

Weekday and Sunday Trips Up the Hudson to
BEAR MOUNTAIN
Str. 'Grand Republic' LVS. BATTERY 9. W. 132d St. 9:30 A.M.
EXTRA BOAT SERVICE
Sundays Strs. "Highlander" & "Grand Republic"
Lve. BATTERY 9, W. 132d St. 9:30 A. M.
ROUND TRIP Fare 60c CHILDREN 30c (Inc. War Tax) SATS. & SUNS., 85c; Children, 55c
MUSIC—REFRESHMENTS—DANCING.
Telephone Bowling Green 7675.

BEAR MT.
On Steamers Operated by the Commissioners of the PALISADES INTERSTATE PARK
General Offices 90 Wall St. Phone John 4326
DAILY, INCLUDING SUNDAY
Daylight Saving Time.
Str. Clermont lvs. Pier B. Penn. R. R., Jersey City, 8:30 a. m.; Pier A, Battery Park, North River, N. Y., 9:00 a. m. Returning, leaves Bear Mountain 4:30 p. m.
Str. Onteora lvs. Recreation Pier W. 129th St., N. Y. C., 9:30 a. m. Returning, leaves Bear Mountain, 5:30 p. m.
Fare 60c Round Trip
Sat., Sun. and Holidays, 85c.
Children Under 12 Half Fare. Cafeteria Lunch

Iron Steamboat Co.
CONEY ISLAND

Lve. W. 129 St.		Pier 1, N. R.		Coney Island	
9:30	3:00	10:15	3:45	12:25	5:45
10:40	4:00	11:25	4:45	1:25	7:25
11:40	5:00	A. M.	5:45	2:25	8:25
A. M.	6:20	12:25	7:00	3:45	9:25
12:40	7:30	1:25	8:20	4:45	10:30
2:00	8:30	2:45	9:30		P. M.

ROCKAWAY BEACH
Lv. W. 129 St., 9:30 A. M.; Pier 1, N. R., 10:15 A. M.; Rockaway, 5:30 P. M.
TELEPHONE WHITEHALL 1279.

THE PUBLIC BE PLEASED.
COLONIAL LINE
BOSTON By Boat & Rail $4.67
PROVIDENCE Boat Direct $3.24
ALL OUTSIDE STATEROOMS, $1.08 TO $4.32
Above prices include war tax.
Boat Leaves Pier 39, North River (foot West Houston St.), daily and Sunday at 5:30 P. M. (Daylight Saving TIME).
Phone Spring 9491.

SANDY HOOK ROUTE
for
ATLANTIC HIGHLANDS—HIGHLANDS
LONG BRANCH — ASBURY PARK
OCEAN GROVE — POINT PLEASANT
Lv. N. Y., foot W. 42d St., weekdays, 8:45, 9:50 A. M., 12:30, 3:45, 4:55, 7:45 P. M. Sundays, 9:00, 10:00 A. M., 1:00, 4:00 P. M.
Lv. N. Y., foot Cedar St., weekdays, 9:10, 10:15 A. M., 1:00, 4:10, 5:20, 8:10 P. M. Sundays, 9:30, 10:30 A. M., 1:30, 4:25, 7:00 P. M. Daylight Saving Time.

S. S. "MANDALAY"
Three Trips Daily To ATLANTIC HIGHLANDS
Lve. Battery Pier *9:30 A.M., 1:30 & 8:00 P.M.
MUSIC, DANCING, REFRESHMENTS
*9:30 Trip Omitted Mons. FARE 50c Each Way (Inc. War Tax)
Telephones Broad 7380-6034.

HUDSON RIVER NIGHT LINES.
Daily from Pier 31, N. R., at Desbrosses St., week days, 6 P. M. & 7 P. M.; Sundays and holidays, 6 P. M. & 9 P. M.; West 132d St., half hour later (daylight saving time). Due Albany 6 o'clock following morning, Troy 7:15 A. M. Direct rail connections to all points.

Eastern Steamship Lines, Inc.
To BOSTON
METROPOLITAN LINE
All the way by water, via
CAPE COD CANAL
Steamers leave Pier 18, North River, foot of Murray St.
PHONE BARCLAY 5000
Daily at 5 P. M. (Daylight Time)

CENTRAL HUDSON LINE
Newburgh, Poughkeepsie, Kingston and Catskill Mts. Lv. Franklin St., 4 P. M.; Sat., 1 and 2:30 P. M. All steamers leave W. 129th St. half hour later. Connections at Newburgh for return to New York.

RED BANK LINE
FOR HIGHLANDS, OCEANIC and RED BANK Daily
Lv. Franklin St., Pier 24, 8:30 A. M., 3:45 P. M. Battery, 8:55 A. M., 3:15 P. M. SUNS. Franklin St., 8:30, 9:25. Battery, 8:55, 9:45 A. M.

WARD LINE

Regular Services and Frequent Sailings

Belgium
France
Germany
Holland
Portugal
Spain
Canary Islands
Argentine
Brazil
Bahamas (Nassau)
Cuba
Mexico
River Plate
Uruguay
West Indies

Sailing list and information on application.
All Standard Codes

New York & Cuba Mail S. S. Co.
GENERAL OFFICES
Foot of Wall St. New York, N. Y.
GENERAL AGENCIES
New York Mexico City New Orleans
Rotterdam Chicago Liverpool
Havana London Bilbao

INTERNATIONAL MERCANTILE MARINE COMPANY

AMERICAN LINE
N. Y.—CHERBOURG—SOUTHAMPTON
New York..11 A.M. Aug. 21 Sept. 18 Oct. 16
St. Paul....11 A.M. Aug. 28 Sept. 25 Oct. 23
Philadelphia.11 A.M. Sept. 4 Oct. 2 Oct. 30
NEW YORK—HAMBURG
Mongolia..5 P. M. Aug. 14 Sept. 23 Nov. 6
Manchuria.. Sept. 11 Oct. 23 Dec. 4

RED STAR LINE
N. Y.—SOUTHAMPTON—ANTWERP
Kroonland.......11 A.M. Aug. 14 Sept. 18
Lapland......... 4 P.M. Aug. 21 Sept. 25
Finland..........11 A.M. Aug. 28 Oct. 2
Zeeland.........11 A.M. Sept. 4 Oct. 9

WHITE STAR LINE
N. Y.—CHERBOURG—SOUTHAMPTON
Adriatic....11 A. M. Aug. 14 Sept. 15 Oct. 16
Olympic... 4 P. M. Aug. 28 Sept. 18 Oct. 13
NEW YORK—LIVERPOOL
*Mobile ...3 P. M. Aug. 21 Sept. 25
Celtic....11 A.M. Aug. 28 Oct. 2 Nov. 6
Baltic....11 A.M. Sept. 4 Oct. 9 Nov. 13
(*Formerly Cleveland)
NEW YORK—AZORES—GIBRALTAR
NAPLES—GENOA
Canopic 3 P.M. Aug. 31 | Cretic 3 P.M. Sept. 16

Offices, 9 Broadway, New York. Piers 58, 59, 60, 61, 62, North River.

PACIFIC LINE to SOUTH AMERICA
DIRECT PASSENGER SERVICE
NEW YORK to WEST COAST PORTS
Via PANAMA CANAL Calling at
CALLAO, MOLLENDO, ARICA, IQUIQUE, ANTOFAGASTA, VALPARAISO, ETC.
"ESSEQUIBO" AUG. 28
"EBRO"............SEPT. 25
and Monthly Sailings Thereafter
The Largest Steamers in the Trade.
THE PACIFIC STEAM NAVIGATION CO.,
SANDERSON & SON, General Agents, 26 Broadway, New York
Phone 2360 Broad, or Any Steamship Ticket Agent.

CUNARD-ANCHOR
Passenger and Freight Service

K. A. Victoria	New York to	Liverpool	Aug. 14
Calabria	New York "	Hamburg and Danzig	Aug. 17
Caronia	New York "	Liverpool	Aug. 21
Aquitania	New York "	Cherbourg and Southampton	Aug. 28
Pannonia	New York "	Naples, Dubrovnik and Trieste	Aug. 28
Mauretania	New York "	Cherbourg and Southampton	Sept. 2
Imperator	New York "	Cherbourg and Southampton	Sept. 9
K. A. Victoria	New York "	Liverpool	Sept. 11
Columbia	New York "	Londonderry and Glasgow	Sept. 11
Caronia	New York "	Plymouth and Cherbourg	Sept. 18
Aquitania	New York "	Cherbourg and Southampton	Sept. 22

ACCOMMODATIONS NOW AVAILABLE FOR ALL STEAMERS AND SAILINGS.
For later Sailings Apply to
21-24 STATE STREET, NEW YORK.

AUSTRALIA—NEW ZEALAND
Direct via Panama Canal
AMERICAN & AUSTRALIAN STEAMSHIP LINE
S. S. FULTALA, SEPT. 10
First and second class passengers
For rates and other information apply
NORTON, LILLY & CO.
26 Beaver Street, New York City.
Gen. Agts. for American & Australian S. S. Line

FRENCH LINE
Compagnie Generale Transatlantique
Express Postal Service.
NEW YORK—HAVRE

NIAGARA	Aug. 17,	—	—
LA LORRAINE	Aug. 20,	Sept. 17,	Oct. 15
ROCHAMBEAU	Aug. 21,	Sept. 23,	Oct. 28
LAFAYETTE	Aug. 27,	Sept. 24,	Oct. 23
LA SAVOIE	Sept. 3,	Oct. 1,	Oct. 30
FRANCE	Sept. 8,	Oct. 6,	Nov. 3
LA TOURAINE	Sept. 14,	Oct. 12	

NEW YORK—BORDEAUX
CAROLINE ....Aug. 19
COMPANY'S OFFICE, 19 STATE ST., N. Y.

HOLLAND-AMERICA LINE
NEW YORK to ROTTERDAM
via Plymouth & Boulogne-sur-Mer

RYNDAM	Aug. 18	Sept. 22
ROTTERDAM	Aug. 28	Oct. 2
NOORDAM	Sept. 8	Oct. 13
NEW AMSTERDAM	Sept. 14	Oct. 19

General Passenger Office: 24 State St. N. Y.

LLOYD SABAUDO
Fast Italian Mail Line
Cabin Department, 44 Whitehall St.
Direct sailings to Naples and Genoa.
Through Booking to Trieste.
The Express S. S. (Ex S. S. Moltke) PESARO
From New York
September 1st and October 30th.
First Cabin $220 up—Second, $150 up.

GRACE LINE
PERU CHILE
Direct passenger service from New York via Panama Canal, calling at Callao, Arica, Iquique, Antofagasta and Valparaiso.
SS. Santa Elisa, SS. Santa Luisa, SS. Santa Ana, SS. Santa Teresa. Fortnightly Sailings.
W. R. GRACE & CO., Agent,
Hanover Square, N. Y., or Local Agent.

Norwegian America Line

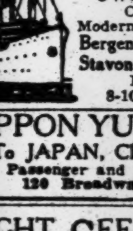

NORWAY
SWEDEN—DENMARK
Continental Europe
Modern Twin Screw Steamers
Bergensfjord..Aug. 27, Oct. 8
Stavangerfjord.Sept. 17, Oct. 29
Passenger Office,
8-10 Bridge St., N. Y.

NIPPON YUSEN KAISHA
To JAPAN, CHINA, MANILA
Passenger and Freight Services.
120 Broadway, New York.

SIGHT SEEING YACHTS
"Tourist" & "Caswell" Around N. Y.
Lv. Battery Pier Daily, 10 30, 2:30, Tel. Broad 3373
To the OCEAN & SANDY HOOK, 1:30 P. M.

McCann's Tours
Tours and Tickets everywhere. Ask for free copy of "Travel Tips." McCANN TOURS, Inc., Marbridge Bldg., 1,328 B'way, corner 34th St., New York.

BERMUDA
Only 2 days from N. Y.
VACATION TOURS
Including steamer, hotel and side trips.
8 Days $87—9 Days $91.50
and upward, according to accommodations
Round Trip Steamer Alone $60.00 and Up.
Effective During the Summer Season.
S. S. "FORT HAMILTON"
Sailing from New York every 10 days.
No passports required for Bermuda.
Send for descriptive circular to
Furness Bermuda Line,
34 Whitehall St., New York.

SPANISH ROYAL MAIL LINE
COMPANIA TRASATLANTICA
FREIGHT and PASSENGER SERVICE.
N. Y. to CADIZ and BARCELONA
R.M.S. P. de SATRUSTEGUI, about AUG. 15
R. M. S. CATALUNA, about Aug. 24
R. M. S. MONTEVIDEO, about Sept. 10
To HAVANA and CUBA
R. M. S. Montevideo about Aug. 16
For Further Particulars Apply to
LUIS LLANSO, Agent,
Pier 8, E. R. Telephone Bowling Green 5150

SPAIN Compania Trasmediterranea
REGULAR MONTHLY
FAST PASSENGER & FREIGHT SERVICE
New York—Cadiz—Barcelona
MALAGA-ALICANTE-VALENCIA
S. S. ESCOLANO...............Sept. 1
For Information Apply to Manuel Romani, Agt.
82 Beaver St. Tel. Hanover 5509-10-11.

AUSTRALIA
NEW ZEALAND—SOUTH SEAS.
Via Tahiti and Raratonga. Mail and passenger service from San Francisco, sailing every 28 days. UNION STEAMSHIP CO. OF NEW ZEALAND.
230 California St., San Francisco, Cal., or THOS. COOK & SON, 245 Broadway, N. Y.

DANZIG
Also English, French and Baltic Seaports.
BALTIC S.S. CORPORATION OF AMERICA,
Woolworth Bldg., New York City.

SWITZERLAND,
MAKE IT YOUR HEADQUARTERS WHILE IN EUROPE.
SWISS FEDERAL RAILROADS,
241 Fifth Avenue, New York.

West Indies, Central and South America
GREAT WHITE FLEET
United Fruit Company
Passenger Traffic Department, 17 Battery Pl., N. Y.

NIAGARA TO THE SEA.
For illustrated guide, address John F. Pierce, Dept. 102, Canada Steamship Lines, Ltd., Montreal, Canada.

LEGAL ADVERTISEMENTS.

FRANK SAKSER STATE BANK.

Pursuant to Section 101 of the Banking Law of the State of New York, being Chapter 369 of the Laws of 1914, notice is hereby given that the persons hereinafter named have heretofore duly executed and caused to be filed in the office of the Superintendent of Banks of the State of New York a notice of intention to organize FRANK SAKSER STATE BANK, a copy of which notice in form as follows is hereby published in accordance with the designation dated August 6, 1920, of George Overocker, Esq., Second Deputy Superintendent of Banks.

"NOTICE OF INTENTION TO ORGANIZE THE FRANK SAKSER STATE BANK."

We, the undersigned, hereby given notice of our intention to organize a Bank, under and pursuant to the laws of the State of New York, and, in conformity with the statute in such case made and provided, we hereby specify and state as follows, to wit:—

FIRST. The names of the proposed incorporators are: Frank Sakser, (Mrs.) Fanny Sakser, Anton Burgar, Frank Lupsha, Alois Skulj.

SECOND. The name of the proposed Bank is:

FRANK SAKSER STATE BANK.

THIRD. The location of the proposed Bank is to be: No. 82 Cortlandt Street, New York, N. Y.

FOURTH. The amount of its capital stock is One Hundred Thousand ($100,000) Dollars.

In witness whereof we have hereunto affixed our signatures this 2nd day of July, 1920. Frank Sakser, Fanny Sakser, Frank Lupsha, Anton Burgar, Alois Skulj.

Province of
Nova Scotia
Gold 6% Bonds
Due 1923

Income of Province is sufficient for annual expenditures without recourse to provincial property tax.

Price 92 and Interest
Yielding over 7⅜%

Complete Circular on request for AG-323

The National City Company

Main Office:
National City Bank Building
Uptown Office: Fifth Av. & 43rd St.
Offices in over 50 Cities

Long Time Bonds

The amount and variety of long time bonds available at present low prices is limited, owing to the fact that most of the new issues are of short or medium duration. Corporations are unwilling to pay present burdensome rates of interest on new issues, except for a relatively short period.

Those desiring long term investments must depend largely upon old seasoned issues, and many experienced investors are now buying this class of security.

We can supply a limited amount of long time bonds at prices yielding around 7%, and we recommend the purchase of such bonds at the present time. We shall be glad to send details and circulars to those interested.

Ask for A-111

Harris, Forbes & Co
Pine Street, Corner William
NEW YORK

Convertible
Mtge. Bond
Yielding
7.75%

Obligation of Thatcher Manufacturing Company, which produces 90% of the milk bottles made in the United States. Bonds carry common stock warrants and are convertible into preferred and common stock at attractive figures.

Full information on request

Bonbright & Company
Incorporated
25 Nassau St., New York

Legal Investment for New York Savings Banks & Trustees

Exempt from all Federal Income Taxes

CITY OF
LYNN, MASS.
4% REG. BONDS

Due July 1, 1925

PRICE 92½ AND INTEREST

YIELDING
5.75%

Send for descriptive circular T-108

R. M. Grant & Co.
31 NASSAU STREET, NEW YORK
Boston St. Louis Chicago

Conservative Investments

TO YIELD ABOUT
6% to 8%

Special circular describing numerous issues of well diversified investments, including practically all of the recent offerings of railroad, equipment and corporation bonds, both long and short term.

Write for Circular No. 1290 "Conservative Investments."

Spencer Trask & Co.
25 Broad Street, New York
ALBANY BOSTON CHICAGO
Members New York Stock Exchange

FINANCIAL MARKETS

Dull Dealings in Stocks Bring Slight Price Changes—Speculation in Sterling.

An irregular price trend and dull periods of business in stocks yesterday told of a hesitant and cautious attitude on the part of traders. There were more advances than declines, however, in the final array of quotations and selling pressure was not evident except in the first quarter hour. It looked as though additional short lines were put out in early trading, particularly among industrial shares, but these failed to bring response elsewhere and considerable short stock was covered later. The trading eye was still directed toward affairs in Western Europe, but it could not be determined whether the intervention of France in behalf of the South Russian forces fighting the Bolsheviki was an event likely to alter the Russian outlook for the better or bring additional complications for the allied countries. Quite likely, the confusing aspect of European news was a decided element in forcing contraction of purchases and sales. The most positive item which Wall Street considered was the approach of Soviet forces to the suburbs of Warsaw.

An indication that security prices were in a position of greater stability than on Monday and the closing days of last week was contained in the fact that the market broke away from the path followed by the foreign exchanges. This may have resulted both from the probability that short selling had been pressed far enough to bring its own corrective factors into play and from a belief that speculation was the major influence in the sterling market. A fall of 5 cents in sterling sight drafts, following Wednesday's upturn of 4½ cents, certainly did not result from any sudden expansion of offerings of real bills because of a change for the worse in the European political and military outlook. Had genuine trade developments been the guiding power in the sterling market an advance might have been expected in the light of reports on British commerce in July. In that month the country's foreign trade made the best showing of any month since the beginning of the war, exports gaining £78,000,000 over July, 1919, while imports expanded only £10,000,000. Exports of finished goods, especially of cotton cloth, to the United States, were substantially larger than in the same month last year. The excess of imports into England over exports was no more than £8,100,000. In July of last year the excess was nine times this amount.

Whether or not the relative steadiness of stocks in the last few days has, of itself, caused an improvement of sentiment over general business conditions, it was evident in market comment yesterday that more cheerfulness prevailed than before. The thriving condition of the steel trade, disclosed in weekly surveys, has had a beneficial effect, and now reports from several important automobile manufacturing centres go to show that the plants, while by no means under the rush of Spring activities, are, in the main, fairly busy on orders. The reports of three porphyry copper companies for the quarter and half year ended June 30 disclosed yesterday a material improvement over the same periods last year, although signs of "spotty" business were not lacking. Looking backward it seems as though the decline of stocks since July 1 have discounted a part of the slowing down of trade and industry which has occurred this year and thus brought prices far along toward the depth of their depression in the current cycle.

Wheat futures swung about with considerable rapidity on the Chicago market, ending with gains of about 6 cents per bushel. Corn, rye and some provisions were higher than the day before. Cotton moved uncertainly, marked by quick changes which had no great result upon quotations at the end of the trading period.

MONEY AND EXCHANGE.

THURSDAY, AUG. 12.

Call Loans on Stocks and Bonds.

High.	Low.	Renewal.	Last
7	6	7	6

Call Loans on Acceptances.

Prime eligible acceptances............5¾@6

Time Loans.

MIXED COLLAT'L.		ALL INDUSTRIALS.	
Sixty days	8½	Sixty days	9
Ninety days	8½	Ninety days	9
Four months	8½	Four months	9
Five months	8½	Five months	9
Six months	8½	Six months	9

Discount Rates, Federal Reserve Bank.

Commercial paper—
15 days, 7; 16 to 90 days, 7
Liberty Bonds, Victory Notes—
15 days, 6; 16 to 90 days, 6
U. S. Treas. ctfs. of indebtedness—
15 to 90 days, 5½
Bankers' acceptances, 15 to 90 days, 6

Open Market Rates, Bankers' Acceptances.

Eligible for rediscount with Reserve Banks, 60 to 90 days............6¼@6
Non-member and private bankers, eligible, 60 to 90 days............6⅝@6¼
Not eligible, 60 to 90 days............8 @7½

Commercial Paper.

Best Names.
3 to 6 months............8
Other Names.
3 to 6 months............8 @8¼

FOREIGN EXCHANGE.

Range of Rates.

	High.	Low.	Last.	Change.
Sterling—				
Demand	$3.66¼	$3.62¼	$3.62½	— .05
Cables	3.67	3.63	3.63¼	— .05
Francs—				
Demand	7.26	7.17	7.17	—0.14½
Cables	7.27	7.18	7.18	—0.14½

Closing Rates.

Normal Rates of Exch.		—Yesterday's Close.— Demand or Checks.	Cables.
4.8665	London	$3.62½	$3.63¼
19.30	Paris	7.17	7.18
19.30	Belgium	7.17	7.18
19.30	Italy	7.68	7.69
	China—	4.00	4.99½
	Hongkong	77.50	77.60
	Shanghai	100.00	100.50
	Peking	117.00	117.50
40.20	Holland	33.00	33.125
19.30	Greece	12.00	12.05
19.30	Switzerland	16.66	16.72
48.06	India—		
	Bombay	36.50	36.75
	Calcutta	33.50	36.75
	Straits Settlements	44.00	44.25
49.83	Japan—		
	Kobe	51.25	51.50
	Yokohama	51.25	51.50
19.30	Spain	15.08	15.12
50.00	Philippine Islands—		
	Manila	46.25	46.50
26.80	Scandinavia—		
	Copenhagen	15.10	15.20
	Stockholm	20.50	20.60
	Christiania	15.00	15.10
	South America—		
42.44	Buenos Aires	88.50	38.65
33.55	Rio	21.00	21.10
51.44	Russia (currency)—	Bid	Asked
	100 rubles	1.55	1.65
	500 rubles	1.50	1.60

The following exchange rates are quoted in the open market:

		Cents Per Kronen. Checks.	Cables
23.83	Germany	*2.17	2.19
23.83	Poland	..	..
20.26	Austria	..	.43
20.26	Jugoslavia	.52	.54
20.26	Czechoslovakia	1.20	1.22
19.30	Belgrade	1.80	1.83
19.30	Finland	†4.25	5.00
19.30	Rumania	‡3.10	3.15
		‡2.20	2.23

*Cents per mark. †Finmarks. ‡Lei. ‡Dinar.

TIME BILLS ON LONDON.

—Bankers.— Nominal.	—Commercial.—	
	$3.57½	$3.55

Clearing House Statement.

Exchanges, $720,693,791; balance, $80,460,160; Sub-Treasury credit balance, $10,583; Federal Reserve credit balance, $74,681,198.

Canadian Exchange.

Closing rates for New York funds in Montreal, $135 premium per $1,000; Montreal funds in New York, $118.94 discount per $1,000.

Silver Quotations.

Bar silver in London, 58¾d; in New York, 99½c domestic, 95⅝c foreign; Mexican dollars, 72⅝c.

Foreign Exchanges.

LONDON, Aug. 12.—Bar silver, 58¾d per ounce. Bar gold, 111s 11d. Money, 5 per cent. Discount rates—Short bills, 6⅝@6 11-16 per cent. Three months bills, 6 11-16@6¾ per cent. Gold premiums at Lisbon, 140.00.

PARIS, Aug. 12.—Prices were firm on the Bourse today. Three per cent. rentes, 58 francs 80 centimes; exchange on London, 50 francs 25 centimes; 5 per cent. loan, 87 francs 50 centimes. The dollar was quoted at 13 francs 69½ centimes.

MARKET AVERAGES.

STOCKS.

YESTERDAY'S RANGE.

	High.	Low.	Last.	Net Ch'ge.
25 railroads	53.99	53.41	53.74	— .10
25 industrials	102.53	100.83	101.65	— .01
50 stocks	78.26	77.12	77.60	— .10

DAILY RANGE OF 50 STOCKS.

	High.	Low.	Last.	Net Ch'ge.
Aug. 11	78.25	76.95	77.79	+1.31
Aug. 10	77.10	76.04	76.48	+ .07
Aug. 9	77.21	75.04	76.41	—1.33
Aug. 7	78.18	77.57	77.74	— .40
Aug. 6	78.85	76.88	78.14	+ .42
Aug. 5	79.70	77.37	77.72	—1.90

MONTHLY RANGE OF STOCKS.

Aug.	—High.—		—Low.—		Last.
*1920.	81.14	Aug. 2	75.04	Aug. 7	77.60
1919.	89.46	Aug. 1	79.62	Aug. 21	85.03
1918.	74.29	Aug. 1	71.18	Aug. 1	73.41
1917.	82.07	Aug. 6	74.49	Aug. 31	75.17
1916.	89.72	Aug. 23	83.45	Aug. 3	87.30

YEARLY RANGE OF 50 STOCKS.

*1920.	94.07	Apr. 8	75.04	Aug. 9	77.60
†1919.	93.56	July 17	69.73	Jan. 21	83.73

Full Years.

1919.	99.59	Nov. 5	69.73	Jan. 21	89.60
1918.	79.16	Nov. 12	64.12	Jan. 15	78.30
1917.	90.46	Jan. 4	57.47	Dec. 20	65.88
1916.	101.51	Nov. 20	80.94	Apr. 22	86.22

BONDS.

YESTERDAY'S CLOSE.

		—Net Change.— Day.	Month.	Year.
40 issues	67.30	—.06	+.42	—8.27

DAILY RANGE OF 40 BONDS.

Aug. 11	67.36 +.02		Aug. 3	67.15	+.27
Aug. 10	67.34 —.09		Aug. 2	66.88	+.14
Aug. 9	67.43 —.17		July 31	66.74	—.05
Aug. 7	67.60 +.18		July 30	66.79	+.05
Aug. 6	67.47 —.02		July 29	66.60	+.05
Aug. 5	67.49 +.17		July 28	66.55	—.03
Aug. 4	67.32 +.12		July 27	66.58	—.07

YEARLY RANGE OF 40 BONDS.

*1920.	72.51	Jan. 3	65.57	May 21	67.30
†1919.	79.05	June 2	75.57	Aug. 14	75.57

Full Years.

1919.	79.01	Jan. 3	71.06	Dec. 8	72.06
1918.	82.36	Nov. 12	75.65	Sep. 27	78.73
1917.	89.48	Jan. 20	74.24	Dec. 20	76.30

*To date. †To corresponding date last year.

FOREIGN SECURITIES.

	Rate.	Due.	Bid.	Ask.
Arg'tine (unlisted)	5	Sep., 1945	67	68½
Belgium (Rest'n)		1934	74	75½
†Belg'm in. of 1920	5		78	83
British Victory	4	....	78	83
*Brit. Nat. W. L.	5	1919	245	255
British Fund. 4s		1922	359	361
Brit. Nat. W. L.	5	....	278	288
Canada	5½	Dec., 1929	347	351
Canada	5½	Nov., 1922	86⅞	88½
Canada	5	Dec., 1923	86⅞	88⅞
French Vic. x cpn.	5	1925	82½	85
*French loan, '17		1931	63	66
†French loan, '17	4	1943	51¼	54½
French loan, '20	5	1943	51	54
Italy Treas., 3-yr.	5	1923	74	77
Italy Treas., 5-yr.		1923	48	51
Russia	5½	Dec., 1925	47½	50½
Russia, ruble bds.	5½	Feb., 1921	24	27
Sweden	6	June, 1926	28	32
Switzerland	5½	Aug., 1936	81	83
		1920	84¼	85¼

COPPER COMPANIES SHOW RECENT GAINS

Ray Consolidated and Nevada Consolidated Report Increased Earnings.

UTAH OFF FOR QUARTER

Total Profit Placed at $1.38 a Share, Compared with $1.76 in Preceding Three Months.

The quarterly reports of the Ray Consolidated and the Nevada Consolidated Copper Companies showed improvement, and the report of Utah Copper showed lower earnings for the stock in the period ended with June 30, 1920, when compared with the figures shown in the corresponding weeks of last year.

Ray Consolidated showed a gross income after charges of $387,255. This was the equivalent of 24 cents a share earned on the $10 par value $15,771,790 capital stock, as compared with 40 cents a share on the stock in the preceding quarter and 20 cents a share in the corresponding period last year. The company's production of copper contained in concentrates during the period totaled 12,880,605 pounds, as compared with 11,547,103 in the first three months of the current year. The average cost per pound of the copper produced in the quarter was 15.688 cents, as compared with 16.745 cents a pound in the preceding three months.

Nevada Consolidated reported a total income after depreciation charges of $384,000, which was equal to 19 cents a share on the $9,997,285 capital stock (par value $5 a share). This compared with 11 cents a share in the preceding quarter and 9 cents a share in the corresponding period of last year. Total production for the three months was 13,063,867 pounds, as compared with 11,138,225 in the three preceding months. The cost of producing this was 15.56 cents a pound, as compared with 20.72 cents a pound in the preceding quarter.

The Utah Copper Company reported total profit in the quarter of $2,240,470, which was the equivalent of $1.38 a share earned on the $16,224,900 capital stock (par value $10 a share). This compared with $1.76 a share in the preceding quarter and $1.63 a share in the corresponding period of last year. For the first half of the year total profits of the company were equal to $3.15 a share earned on the stock, as compared with $1.93 a share earned in the first half of 1919.

In the three months ended with last June the company produced 28,697,127 pounds of copper contained in concentrates, as compared with a production of 27,257,546 in the preceding three months. The average cost a pound of the metal produced was 13.697 cents, as compared with 13.202 cents a pound in the first 1920 quarter.

VOTES $6,000,000 OIL ISSUE.

Galena-Signal Company Plans to Increase Working Capital.

Directors of the Galena-Signal Oil Company have voted to issue $6,000,000 7 per cent. convertible debenture bonds, due April 1, 1930. Stockholders authorized the issue in May. An offer has been made to share owners of record Aug. 10 to subscribe up to Sept. 10 at the rate of $100 in principal sum of bonds for every three and two-thirds shares of stock. The bonds are redeemable at the option of the company on any interest date by payment of accrued interest, and if redeemed in 1920 a sum equal to 110 per cent. of the principal is to be paid. The proceeds of the issue will supply the company with additional working capital. A new refinery at Houston, Texas, is in operation, capable of handling 3,000 barrels of petroleum a day.

Frisco Railway Bonds Sold.

A statement issued by Speyer & Co. yesterday showed that all of the St. Louis-San Francisco Railway Company bonds which were purchased from the French Government some weeks ago have been sold, as follows: Prior lien mortgage 4 per cent. bonds, Series "A," $5,159,250; $5,846,750 6 per cent. cumulative adjustment mortgage bonds, and $10,315,500 6 per cent. income mortgage bonds.

Bank of England Deposits Drop.

LONDON, Aug. 12.—The weekly statement of the Bank of England shows the following changes:

Total reserve increased	£921,000
Circulation decreased	961,000
Bullion decreased	40,623
Other securities decreased	983,000
Public deposits decreased	1,463,000
Other deposits decreased	6,667,000
Notes reserve increased	962,000
Government securities decreased	8,015,000

The proportion of the bank's reserve to liability is 11.41 per cent.; last week it was 10.20 per cent.; rate of discount, 7 per cent.

Changes in French Bank Statement.

PARIS, Aug. 12.—The weekly statement of the Bank of France shows the following changes:

	Francs
Gold in hand increased	295,000
Silver in hand increased	42,000
Notes in circulation decreased	166,936,000
Treasury deposits increased	12,587,000
General deposits increased	84,491,000
Bills discounted decreased	395,360,000
Advances increased	50,491,000

Fresh advances to the State during the week 100,000,000 francs.

TO RECAPITALIZE COMPANY.

Issue of 250,000 Manhattan Electrical Supply Shares Ratifed.

By vote of more than 90 per cent. of all classes of outstanding stock, stockholders of the Manhattan Electrical Supply Company yesterday ratified the plan for recapitalization which provides for an authorized issue of 250,000 shares of capital stock without par value, 70,000 shares of which will be issued immediately on this basis.

Thirty thousand shares in exchange for an equal number of shares of $100 par value common stock; 3,000 shares to be declared as a stock dividend to present common stockholders; 24,100 shares to holders of 10,000 shares of first preferred stock, and 12,900 shares to be sold for cash to provide additional working capital.

Under the proposed plan the different classes of stock will be retired and the no par value capital stock will be the company's only capitalization. Chandler & Co. head a syndicate which has underwritten the exchange of first preferred and the sale of common stock.

ASK B. & M. RECEIVER.

Minority Stockholders Appeal to the Federal Court.

CONCORD, N. H., Aug. 12.—A group of minority stockholders of the Boston & Maine Railroad filed a bill of complaint in the Federal Court today charging that the operations of the railroad had resulted in an annual deficit of about $3,000,000 since 1918, and asking that a receiver be appointed.

A hearing on the petition will be held here Aug. 19.

SUBSCRIPTION RIGHTS.

	Rights Expire.	Yes'day. Bid.	Ask.	Wed. Bid.
Am. Colonial Bank, P. R.	Aug. 31	35	45	35
Bliss (E. W.)	Sept. 1	45	55	45
Bliss pf. rights	Sept. 1	½	3	½
Elec. Storage Bat.	Aug. 16	2½	3	2¼
Loew	Aug. 25	..	1	..
Nat. City Bank	Oct. 1	92	94	92½
Nat. Cloak & Suit		1	..	..
N. J. Zinc	Nov. 15	11	11⅜	11
Shell Transport	Aug. 14	18	18¾	18¾
Wrigley	Sept. 1	4½	4⅝	4½

THE TREASURY STATEMENT.

Special to The New York Times.

WASHINGTON, Aug. 12.—Revenue receipts and expenditures:

	This Month.	Fiscal Yr.
Customs	$9,804,885	$40,499,132
Internal revenue—		
Income & prof. tax	15,747,460	80,665,132
Miscellaneous	55,043,834	103,014,702
Miscellaneous rev.	7,207,091	33,864,752
Panama Canal tolls, &c.	344,504	770,930
Total	$89,047,776	$319,414,301
Exc. of ord. disb. over ord. receipts	12,580,550	88,715,664
Expenditures	101,628,127	408,129,966

*Par £100. †1,000 francs.

TOPICS IN WALL STREET

Chemical Merger Coming Along.

One factor affecting the completion of the long-awaited chemical company merger is the vacation season. Directors and officers of the Barrett Company, the centre of the pending combination, are mostly away from the city, and it is not expected that announcement of the terms will be made until they return and go over the situation with leading interests in the General Chemical Company, the Semet Solvay Company and the National Aniline and Chemical Company. As far as can be learned, the original plan still stands, calling for a new company with approximately $200,000,000 capital stock. Barrett shares are expected to be exchanged at the rate of one for each 2 29-100 new shares, while General Chemical stock will go in on the basis of one for 3 1-10 shares of the new company. The Semet Solvay exchange has not been detailed in rumor, nor has that of the Aniline and Chemical Company. A drop in the latter stock in the last few days has been accompanied by a story that the company might not figure in the consolidation. As the shares are largely lodged with controlling interests in the other concerns, it is expected that in the end all the companies will be united.

⁂

Cosden & Co.'s Earnings.

Cosden & Co.'s report for five months ended May 31, made to the Stock Exchange, continues the tale of prosperity in the oil industry. After paying all expenses and interest, and making an estimated allowance for Federal taxes, a net income of $5,003,398 remained from a gross revenue slightly in excess of $19,000,000. The balance of income over expenses and charges was equal to more than 25 per cent. on the stated value of the common stock, after allowing for the preferred stock dividend. The sum of $4,425,081 was added to the surplus account, making this $12,112,439.

⁂

Maxwell Motors Developments.

The Managing Committee of the Maxwell Motors Company, recently appointed, met yesterday in the Central Trust Company and discussed the company's affairs in a general way. After the meeting a member of the committee said that nothing had been decided upon definitely in regard to additional financing. Further meetings of the committee will be held soon, however, and it is expected in authoritative quarters that necessary additional funds for the company will be arranged for before very long. The common stock declined more than 2½ points yesterday.

⁂

Aetna Meeting Adjourned Again.

There was another adjournment of the directors' meeting of the Aetna Explosives Company yesterday until next Monday so that holders of the stock will not know until then, or possibly not until later, just what proposal will finally be made regarding the disposition of the company's substantial surplus. Reports that the directors had decided to offer common share holders $12 a share for 25 per cent. of their holdings of the stock was credited in some quarters, although a director said yesterday that this proposal was not positively agreed on and that it might undergo considerable change before the matter is definitely settled. Such an offer would make possible the retirement of 135,000 shares of the stock in addition to the 90,000 shares which have already been taken up by the company. This would leave outstanding 405,000 shares.

⁂

Sinclair Syndicate to Close.

It was learned yesterday that the syndicate formed to float the $50,000,000 7½ per cent. notes recently offered of the Sinclair Consolidated Corporation will be closed tomorrow and members will be asked to take up their share of the issue not disposed of. The action of the issue on the Curb led to an expression of opinion in some quarters that the amount of notes which will be taken up by members of the syndicate will be considerably more than was anticipated. Yesterday the notes opened at 97¼, which was the high, and sold off to a low price of 96½, which was also the closing quotation. Through error the market price for the notes on Wednesday was reported in this column yesterday as 78⅞ when it should have been 97⅞.

⁂

Dullness.

There was less short selling yesterday and less short covering than on most days recently. Neither the news from abroad nor the lack of news at home inspired anything in the market worth mentioning and it looked as if brokers and their customers were tired of the churning process and were awaiting something at least fairly definite before making new commitments on any considerable scale. The European situation is becoming a good deal of an enigma, and until traders can interpret it more satisfactorily to themselves they are likely to go lightly in spreading themselves in stocks or on the short side.

⁂

Money Quiet.

The money market again went through a dull and uninteresting day. The rate was in the same old range and there was the same paucity of time funds and the same supply of call money which always seems just to equal the demand. People in the financial district have stopped talking about "improvement in money" and are treating the whole matter with a lack of interest which is unusual and in marked contrast with the attitude of a month ago. A rise in call rates to 10 per cent. probably would attract some attention, but even that would hardly hold attention for long. The Street seems convinced there is to be enough money to finance its ordinary operations and, at the same, very few in the Street look for any extraordinary operations for some time.

⁂

British July Trade.

The British foreign trade statement for July, cabled over yesterday, was in many respects the most remarkable document of its kind yet put out. Imports, which totaled £163,417,000, were the smallest since November of last year, and while re-exports, at £17,848,000, were the smallest since September of last year, the exports of purely British products, which were £137,451,000, were far and away the largest ever reported. The total of all exports, £155,299,000, also was the largest on record and, in conjunction with the relatively light imports, brought the British debit balance for the month down to £8,118,000, which is not only the smallest for the entire war period but is smaller than many pre-war monthly debits. Such a showing ought to have had a marked influence on sterling exchange, and doubtless it would if there had not been the Polish uncertainty to contend with.

⁂

Our Foreign Trade.

Some rather alarming rumors are being circulated anent our own foreign trade and in many places there is frankly expressed uneasiness over the situation. Goods are reported to be lying on docks, where they are said to have reposed for months, and stories of wholesale cancellations are all too common. Just now everything seems to be conspiring to hurt our overseas business. If credits are available, then railroad congestion develops and goods cannot be moved, and when congestion is overcome on the railroads it springs up on ships or at terminals. Then, if the congestion of all kinds is eliminated credits disappear, or something goes wrong abroad and orders are canceled.

⁂

Atlantic Preferred.

Two men sat in a customers' room yesterday afternoon and sweltered. They looked at the quotation board and found nothing upon it to interest them. Finally, one turned to the other. "What would you like to get into?" he asked. "The surf," replied his friend.

⁂

New York Central.

Reports that negotiations are in progress concerning provisions to be made for New York Central maturities this Fall, totaling beteen $20,000,000 and $25,000,000, are in circulation, and doubtless are true. An official of the road recently told the Interstate Commerce Commission of the company's needs and accompanied his remarks by a request for a participation in the commission's funds. The commission, it was said yesterday, has not formally acted, and until it does no definite arrangement can be made with bankers. These arrangements, however, are likely to come to a head early next week and it is expected that a formal announcement concerning New York Central's financing program will be made at that time.

More for Your Money

The only way you can get more for your money than you could a few years ago is to purchase good securities. Some of the best railroad, government and corporation bonds yield from 7% up. There are obvious opportunities which should be taken advantage of by those who have large or small funds immediately available.

Write for Investment Suggestions No. G-2

A. B. Leach & Co., Inc.
Investment Securities
62 Cedar Street, New York
Boston Chicago Buffalo Cleveland
Philadelphia Minneapolis Baltimore

The Long Life of
A Good Investment Bond

the way it is protected by valuable property, the wide margin of earnings over interest charges, and the yield which is 50% better than was obtainable from such a security a few years ago, are all reasons why the bond described in our circular No. F-25 should attract investors. A copy of the circular will be sent on request.

Hemphill, Noyes & Co.
Members New York Stock Exchange.
37 Wall Street, New York

Munds,
Rogers &
Stackpole

MEMBERS
New York Stock Exchange
New York Cotton Exchange
Chicago Board of Trade

25 Broad Street
New York

16 Vanderbilt Avenue
New York

Grand Union Hotel
Saratoga Springs
New York
during the season

Many Changes

have been made in investors holdings. If you wish we will send you a Compact Folder for recording your investment which will show at a glance your monthly and annual income, profits, losses, necessary tax information, etc.

Copy T-36 on Request

W.C.Langley & Co.
Investments
115 BROADWAY, NEW YORK
MEMBERS NEW YORK STOCK EXCHANGE

We Invite

Investors

To avail themselves of the facilities and service of our Statistical Dep't, which are at their disposal without obligation.

Colgate, Parker & Co.
49 Wall Street New York

NEW YORK STOCK EXCHANGE TRANSACTIONS.

THURSDAY, AUG. 12, 1920.

	1920.	1919.	1918.
Day's sales	407,775	974,185	272,673
Year to date	142,819,869½	187,775,529	84,527,422

—Closing.— Bid.	Ask.	Sales.		First.	High.	Low.	Last.	Net Chge.
28½	29½	800	Advance Rumely	28½	29	28½	29	+¼
59	62½	200	Advance Rumely pf.	60	60⅜	60	60⅜	...
46	47¾	800	Ajax Rubber	47	47⅝	46	47½	+1⅛
1¼	1½	300	Alaska Gold Mines	1⅛	1⅛	1⅛	1⅛	+¼
1⅜	1½	200	Alaska Juneau	1½	1½	1½	1½	...
29¼	30	2,100	Allis-Chalmers Mfg.	29	29⅝	28⅝	29½	+½
70⅝	71½	800	Allis-Chalmers pf.	71	71	70⅝	71	...
75½	77	600	Am. Ag. Chemical	76	76	75⅞	75⅞	—⅜
43	43¼	100	Am. Bank Note	43¼	43¼	43¼	43¼	+1¼
86¼	88	600	Am. Bosch Magneto	86	87	85½	87	+2
32⅛	32½	2,700	Am. Can	32½	32⅝	31⅝	32¼	...
87	90	100	Am. Can pf.	88	88	88	88	+1
135	136	700	Am. Car & Foundry	136	136	135⅛	135½	—1
24¾	25	200	Am. Cotton Oil	24⅝	24¾	24⅝	24¾	—1
9⅞	10	1,000	Am. Drug. Synd.	9⅞	10	9⅞	10	+½
13½	14½	200	Am. Hide & Leath.	13⅜	13⅝	13⅜	13⅝	—⅜
73½	74½	600	Am. Hide & L. pf.	74⅞	75	74	74	—1
57½	59¼	100	Am. Ice pf.	58	58	58	58	—1⅜
70½	71	3,600	Am. International	69⅞	71¾	69¼	70½	+⅜
64	65	100	Am. Linseed	64	64	64	64	—½
93¼	94½	2,200	Am. Locomotive	94⅞	95⅞	94	94	—¾
12½	13½	1,000	Am. Safety Razor	12⅞	13⅞	12⅞	12⅞	...
20⅝	20⅞	1,600	Am. Ship & Com.	21½	21¼	20⅜	20⅞	—⅜
54	54½	300	Am. Smelt. & Ref.	53⅞	54½	53⅝	54⅜	+⅛
88⅛	89	200	Am. Smelt. & R. pf.	89	89	88⅞	88⅞	+⅛
35	35⅝	700	Am. Steel Found	35	35¼	35	35	—½
115½	116	800	Am. Sugar Ref.	116½	116½	115	115⅞	+⅜
80½	80¾	2,400	Am. Sumatra Tob.	79	81½	78½	80⅝	+⅛
95⅝	96	400	Am. Tel. & Tel.	96	96	95⅝	96	+¼
104	106	100	Am. Tobacco, Cl. B	104	104	104	104	—½
87¼	89	100	Am. Tob. pf., new	87¾	87¾	87⅝	87¾	+1½
75¾	76½	3,300	Am. Woolen	75½	76⅝	74¼	75	+⅝
91	94	200	Am. Woolen pf.	91⅝	92⅛	91⅞	92⅛	—⅛
..	..	100	Am. Writ. Paper pf.	44½	44½	44½	44½	—½
11⅝	12¼	200	Am. Zinc, L. & S.	12⅞	12⅞	12	12	+½
51⅝	51⅞	1,300	Anaconda Copper	51¾	51¾	51	51⅛	—½
26½	28	200	Assoc. Dry Goods	26½	27	26½	27	—⅞
80¼	80½	600	At., Top. & S. F.	80½	81	80⅛	80¼	—½
84	85	200	Atlantic Coast Line	84⅞	84⅞	84½	84½	—½
19¾	20¾	200	Atlantic Fruit	20	20¼	20	20¼	...
136	137	1,250	At., Gulf & West I.	137	137½	134	137¼	+1
104¼	104½	20,200	Bald. Locomotive	104¼	105¼	103¼	104⅞	—⅝
34	34⅜	1,100	Baltimore & Ohio	34½	34½	33⅞	34⅜	...
45	45½	100	Balt. & Ohio pf.	45¼	45⅝	45⅜	45½	—⅞
136	137⅛	400	Barrett Co	135⅜	136½	135	136½	—1⅛
15¼	15½	1,200	Bethlehem Motors	15⅞	15⅞	15	15⅛	+⅛
70⅛	70½	9,600	Beth. Steel, Class B	70	71⅛	69¼	70⅛	—⅜
90	92½	200	Beth. Steel 8% pf.	92	92⅝	92	92⅝	+⅛
9⅞	10	200	Brook. Rapid Tran.	10	10	10	10	...
6⅞	6⅞	100	B. R. T. cfs. of dep.	6⅞	6⅞	6⅞	6⅞	—⅛
7¼	7½	300	Butte Copper & Z.	7½	7½	7⅜	7⅜	+⅛
17½	17¾	300	Butte & Superior	17½	17½	17½	17½	+¾
12	12¾	100	Butterick Co	12¼	12¼	12¼	12¼	...
13	13½	500	Caddo Cent. O. & R.	13¼	13¼	13	13	+¼
65	65½	1,100	Cal. Packing	64⅞	65½	64¼	65	+1
25	25½	400	Cal. Petroleum	25¼	25⅝	25¼	25⅝	+¼
66	68	100	Cal. Petroleum pf.	66⅞	66⅞	66¼	66¼	...
36	50	25	Canada Southern	39	39	39	39	—⅝
115¾	117	1,100	Canadian Pacific	116⅛	116⅛	115½	116	—½
91½	92	100	Case (J. I.) Co. pf.	91½	91½	91½	91½	—½
52	52¼	1,900	Central Leather Co.	52	53⅛	51⅞	52⅜	...
38	38⅝	1,200	Cerro de Pasco Cop.	38	39	38	38⅞	+¾
85	86	700	Chandler Motor	84¾	86¼	84¾	85⅜	+½
54¼	55	400	Chesapeake & Ohio	54	54⅞	54	54⅛	+¼
8	9	100	Chi. & E. I., Eq.t.r.	8½	8½	8½	8½	—½
9	9	300	C. & E. I. pf., Eq.t.r.	8⅞	9	8⅞	9	+½
21½	21⅞	100	Chi Gt. Western pf.	21½	21½	21½	21½	+¼
33	33½	400	Chi., M. & St. Paul	33	33	33	33	...
49¼	50	300	Chi., M. & St. P. pf.	50⅝	50⅝	49⅝	49⅞	—⅝
69½	70½	600	Chi. & Northwest	70	70½	70	70½	...
80¼	80¾	300	Chi. Pneu. Tool	78½	80½	78½	80¼	+¼
32¾	33	2,800	Chi., R. I. & Pac.	32⅝	33¼	32¼	32⅝	—½
71	72½	200	C., R. I. & P. 7% pf.	73	73	72½	73⅛	+2
61¼	63	100	C., R. I. & P. 6% pf.	62¼	62¼	61½	62¼	+⅜
13¼	13⅝	100	Chile Copper	13½	13½	13½	13½	—⅜
25⅝	26½	1,300	Chino Copper	25⅛	25⅝	24⅝	25⅝	+½
49½	53	200	C., C., C. & St. L.	52	52	51	51	—4¼
35	35½	100	Coca-Cola	35	35	35	35	+½
30⅜	32	100	Col. Fuel & Iron	30⅝	30⅝	30⅝	30⅝	+⅛
52	56	600	Col. Gas & Elec.	51⅛	52	51	52	...
20⅝	20⅞	2,700	Columbia Graph.	20¾	21	20¼	20⅞	+⅛
46	48	100	Comp. Tab Record	46⅞	46⅛	46⅞	46⅞	+2⅝
64	64½	800	Consolidated Cigar	60	64	60	64	+3
79	79½	100	Consolidated Gas	79¾	79¾	79⅝	79⅝	+⅜
10⅛	10⅝	200	Con. Int. Cal. Min.	10¼	10⅜	10¼	10⅜	—⅛
28⅝	28⅝	300	Consolidated Textile	27⅞	28⅝	27⅞	28⅝	+⅜
75½	76½	500	Continental Can	75⅛	76	75	75⅞	—⅛
10½	11	300	Continental Candy	10¼	10½	10¼	10½	—½
87¼	87¾	2,600	Corn Products Ref.	87	87¾	86⅝	87	—½
100	103	100	Corn Prod. Ref. pf.	100½	100½	100½	100¼	—⅛
33	35	400	Cosden & Co.	33	34½	33	33½	+½
53	58	800	Crex Carpet	50	53	50	53	+7½
121½	128½	3,400	Crucible Steel	127½	130¼	127½	128	—⅛
37	37⅞	2,400	Cuba Cane Sugar	38½	38½	37	37⅞	—⅜
76	76¾	700	Cuba Cane Sug. pf.	77	77	76½	76	—¼
38⅝	39⅞	3,500	Cuban-Am. Sugar	38⅝	40⅝	38⅝	38⅞	+¼
91	97	100	Delaware & Hudson	97¼	97½	97¼	97½	—⅜
240	243	800	Del., Lack. & West.	249	249	245	245	—4
4⅞	5	100	Denv. & Rio Grande	4⅞	4⅞	4⅞	4⅞	...
9⅞	10	300	Denver & R. G. pf.	9⅞	9⅞	9⅞	9⅞	...
11¼	11⅝	1,000	Dome Mines	10⅝	11¼	10⅝	11½	...
70	75	900	Endicott-Johnson	69½	70½	69½	70	—¼
12¼	12⅝	800	Erie	12⅝	12⅝	12½	12¼	+⅜
19	19⅝	400	Erie 1st pf.	19¼	19¼	19	19⅞	+1
14	15	200	Erie 2d pf.	14	14	14	14	—⅝
70	71	1,200	Fam. Players Lasky	71	71¼	70¼	70¼	+¼
10	12	100	Fed. Min. & Smelt.	10	10	10	10	—⅜
27	27¼	2,200	Fisk Rubber	26⅞	27⅞	26⅞	27⅜	—⅛
21¼	22½	100	Freeport-Texas	21¼	21½	21¼	21¼	...
8¼	8½	700	Gaston W. & Wig.	8⅞	8⅞	8	8⅞	...
68	71	300	Gen. Am. Tank Car	68	69	68	69	...
166	169	300	General Chemical	168	168	167	167	—1¾
60½	62	100	General Cigar	61	61	61	61	+1
142	143	100	General Electric	142½	142½	142½	142¼	+⅛
21	21¼	9,800	General Motors	20⅝	21⅛	20⅞	21⅛	+⅝
74	77	200	General Motors pf.	75	75	75	75	+2½
68½	69	1,000	Gen. Mot. 6% deb.	68⅝	69⅛	68⅝	69	+¼
52	52½	700	Goodrich (B. F.) Co.	51⅛	52½	51⅛	52	...
72¾	73	800	Great Northern pf.	73	73	72¾	73	...
31¼	31½	1,300	Gt. N. C. for Ore P.	31¼	31½	31	31¼	—⅝
24⅞	25	800	Greene-Cananea Cp.	25	25	25	25	...
78	79	100	Hartman Corp.	78⅝	78⅝	78⅝	78⅝	+3¼
68	68¼	2,500	Haskell & Barker	67	68⅞	66	66	—½
24	29	800	Hendee Mfg.	24⅝	25⅝	24⅝	25⅛	+2¾
90	95	200	Houston Oil	90	90	88	88	—4
13¼	14	400	Hupp Motor Car	14	14	14	14	...
82⅝	83	100	Illinois Central	82⅞	82⅞	82⅞	82¾	+¼
6¾	6⅞	300	Indiahoma Ref.	6⅞	6⅞	6⅞	6⅞	+½
46	46½	1,100	Inspiration Copper	46¼	46⅞	45⅝	46⅝	+½
3	3⅞	200	Interborough Con.	3	3	3	3	+⅛
16¼	17	200	Int. Agricultural	16⅞	17	16¼	17	+½
121⅝	124¼	900	Int. Harvester, new	123⅝	124¾	123½	124¾	+¼
24⅛	24⅜	800	Int. Mer. Marine	22	24¼	24	24¼	+1¾
74½	76	500	Do pf.	75	75	74⅝	74⅞	—⅜
44	48⅞	700	Int. Motor Truck	48	48½	43	43	—⅛
19	19¼	15,600	Internat. Nickel	18¾	19⅛	18	19	...
80⅝	83	100	Do pf.	80⅝	80⅞	80¼	80¾	+⅞
75⅞	76	1,500	Internat. Paper	76	76	75	76	+1⅛
[illegible]	[illegible]	10,200	Invincible Oil	34¾	36	33¾	35½	—½
41	42	100	Iron Products	41½	41½	41½	41½	—½
5½	5⅞	5,700	Island Oil & Trans.	5⅝	5⅞	5¾	5⅝	+½
9	10	100	Jewel Tea	9	9	9	9	...
20	22¼	100	Jones Bros. Tea	20	20	20	20	—½
17	17¼	400	Kan. City Southern	17¾	17¼	17¼	17⅝	—½
44½	45	500	Do pf.	43¼	44½	42¼	44½	—1
75	76	500	Kelly-Spring. Tire	75	76½	75	75⅝	+¾
23¼	23¾	4,300	Kennecott Copper	23¾	23¾	23	23½	—⅜
15⅝	15⅞	3,800	Keystone Tire & R.	16½	16½	15¼	15¾	—½
65⅝	66	1,000	Lackawanna Steel	65⅞	66¼	65¼	66	+½
44	44½	1,000	Lehigh Valley	44¾	44⅞	43⅝	44	—1
130	135	700	Liggett & Myers	130¼	130¼	130	130	...
20½	20¾	600	Loew's, Inc.	20⅞	20⅞	20⅛	20¼	—¼
12⅝	13	1,500	Loft, Incorporated	12½	12¾	12½	12⅝	—⅝
44	45	100	Loose-Wiles Biscuit	45	45	45	45	...
59⅝	60	100	Mackay Cos. pf.	59¾	59¾	59⅝	59⅝	—¼
100	104	200	Manati Sugar	101	101	100¼	100¼	—¾
..	..	100	Martin-Parry	21	21	21	21	+1½
10⅜	10⅞	8,600	Maxwell Motors	12⅜	12⅜	9⅞	10⅛	—2¼
18¼	21	1,400	Do 1st pf.	21	22	20	20	—2⅛
8	12	100	Do 2d pf.	11	11	11	11	+1
154	154½	5,200	Mex. Petroleum	153½	157	153	154	—2½
18⅜	19	400	Miami Copper	18⅝	18⅞	18⅝	18¾	+⅛
12¼	12⅞	6,000	Middle States Oil	12¼	12⅜	12	12⅜	+¼
38⅝	38⅞	5,200	Midvale Steel	38½	38⅞	38⅛	38⅝	—¼
6⅛	6½	200	Mo., Kan. & Texas	6½	6½	6½	6⅞	—⅛
24½	24⅞	1,000	Missouri Pacific	24⅝	24⅞	24¼	24½	...
41¾	42½	1,000	Missouri Pacific pf.	42	42⅞	41⅝	41¾	—1⅛
32¼	33½	100	Mullins Body	33	33	33	33	+½
34	35	300	Nat. Acme	34½	34½	34½	34½	+½
69	69¾	800	Nat. Aniline & Ch.	68½	69	68½	69	+¼
84	86½	100	Nat. An. & Ch. pf.	84	84	84	84	...
105⅝	110	100	Nat. Biscuit	105⅝	105¾	105⅝	105¾	...
43	45	100	Nat. Cloak & Suit	44⅛	44⅛	44⅛	44⅞	+⅞
6⅝	7	200	Nat. Conduit & C.	6⅝	6⅝	6⅝	6⅝	...
54½	56	300	Nat. Enam. & Sta.	54½	55¼	54½	55¼	+2¼
72	73	300	Nat. Lead	72	73	71⅞	73	...
4	10	100	Nat. Rys. of M. 1st pf.	5⅛	5⅛	5⅛	5⅛	—⅞
10⅜	11	200	Nevada Con. Cop.	10¾	11	10¾	11	+¾
70½	71½	1,200	N. Y. Central	70¼	71⅜	70¼	71⅜	—⅝
32	34	100	N. Y., Chi. & St. L.	32½	32½	32½	32½	+2
50	51¼	200	Do 2d pf.	51	51	51	51	+1
23	23½	500	N. Y. Dock	23	23	23	23	...
32⅝	32⅞	6,800	N. Y., N. H. & Hart.	32⅝	33	32½	32⅝	—½
50	53	200	North American	52	52	52	52	+2
73	73⅜	2,000	Northern Pacific	73½	73⅝	73⅛	73¼	—⅞
43	46	300	Nova Scotia S. & C.	44	44¼	43¾	43¾	—¼
5	5½	400	Ontario Mining	5½	5½	5½	5½	...
3⅝	3¾	1,100	Okla. Prod. & Ref.	3⅝	3¾	3⅝	3⅝	—⅛
20½	21	300	Otis Steel	20¾	20¾	20¾	20¾	+⅛
37	38	300	Pac. Development	37½	37½	37	37	—½
39	43	500	Pac. Tel. & Tel.	40	40	40	40	...
80½	80¾	9,100	Pan Am. Pet. & Tr.	80	81¾	79⅞	80¾	—¼
74	75	1,400	Do Class B.	74⅞	75½	74	74½	—⅜
40¼	40¾	1,500	Pennsylvania R. R.	40⅝	40⅝	40⅜	40⅝	—¼
18⅞	19	600	Penn Seab. Steel	19	19½	19	19	+1½
22⅞	23	1,200	Pere Marquette	23	23¼	23	23	—¾
34½	35½	100	Phillips Petroleum	35½	35½	35½	35½	—½
32	34	300	Philadelphia Co.	31¾	32	31¾	32	+½
38½	38¾	5,500	Pierce-Arrow	39	40	38½	38½	+⅝
11¾	11⅞	2,000	Pierce Oil	11½	11⅞	11½	11⅝	+¼
78	80	200	Do 8% pf.	79	79	79	79	—1
57	58	300	Pittsburgh Coal	57	57½	57	57	+1
25½	26½	300	Pitts. & West Va.	26	26	25½	25¼	—½
15	16	400	Pond Creek Coal	15	15¼	15	15⅛	+1¾
95	96	100	Pressed Steel Car	95⅛	95⅛	95⅛	95⅛	—⅝
111½	113½	100	Pullman Company	112	112	112	112	+1
75⅛	77	1,300	Punta Alegre Sugar	75½	76⅝	74⅝	75½	—⅞
38⅛	38½	1,200	Pure Oil	37⅞	38½	37⅞	38½	+½
26	26½	100	Rand Mines	27	27	27	27	—1
92	94	200	Ry. Steel Spring	92½	92¼	92⅛	92¼	—⅛
14⅜	14½	500	Ray Con. Copper	14¼	14¼	14	14½	+¼
87½	87⅞	9,400	Reading	87½	88⅛	87	87½	—½
51½	53	300	Remington Type'r	52¾	52¾	52	52	+1
67¼	67½	3,800	Replogle Steel	68⅝	69¼	66	67½	...
80¼	80¾	2,600	Rep. Iron & Steel	80	81⅜	80	80¾	—¼
38½	40	100	Rep. Motor Truck	38½	38½	38½	38½	—½
74½	74¾	1,900	Royal D. N. Y. shs.	73	75¼	73	75	+1
23½	24	2,200	St. Louis-San Fran.	24	24⅛	23⅝	24⅛	—¼
19	19¾	700	St. Louis S. W.	19⅞	19⅞	19½	19⅞	...
29	30	500	Do pf.	30	30	30	30	...
14¾	17¼	200	Santa Cecilia Sugar	16¼	16¼	16¼	16¼	...
6¾	6⅞	200	Saxon Motor	6¾	6¾	6¾	6¾	...
130⅝	134	200	Sears, Roebuck	133	133	133	133	+3
8½	8¾	100	Shattuck-Arizona	8½	8½	8½	8½	...
40½	45¾	5,000	Shell Tr. & T. x r.	47	47½	45⅝	45⅝	...
26⅝	26⅞	17,500	Sinclair Con. Oil	25⅞	27½	25¼	26⅞	+1
60½	63	100	Sloss-Shef. S. & I.	61	61	61	61	+1¼
90⅝	91	3,600	Southern Pacific	90¾	91¼	90¼	90⅝	—½
26⅞	27	3,000	Southern Railway	26¾	27	26⅝	26⅞	...
59	59½	200	Do pf.	59	59	59	59	...
630	650	30	Stand. Oil of N. J.	632	632	632	632	...
105¼	105½	400	Do pf.	105½	105½	105¼	105⅝	—⅛
32	32⅜	1,500	Stewart Warner S.	32	32¼	31¾	32	—½
67	68	2,400	Stromberg Carb'r.	68½	69	66	66	—2¼
62¼	62½	5,300	Studebaker Co.	61¼	63¼	61⅝	62¼	—¼
96½	97	100	Superior St. 1st pf.	97	97	97	97	+⅝
40¼	41⅛	100	Tem. T. & F., Cl. A	41	41	41	41	+¼
9¼	9½	1,900	Tenn. Cop. & Chem.	9½	9½	9⅜	9⅝	+½
43¾	44	17,400	Texas Co.	43⅝	45⅝	43⅛	43¾	+⅞
32½	32¾	1,800	Texas & Pacific	32½	33	32	32½	+
39	39½	1,100	Texas Pac. C. & I.	39	39¾	39	39	—⅝
9	10	200	Third Avenue	10	10	10	10	...
25⅛	25⅞	100	Times Sq. Auto Sup.	25⅛	25⅛	25⅛	25¼	+½
59	59½	1,100	Tobacco Products	58½	60	58½	59⅝	—⅞
83½	85	200	Do pf.	83½	84	83½	84	+⅜
10⅛	10¼	2,900	Transcontinent. Oil	10	10¼	9⅞	10¼	—1
42½	44	300	T. & W. S. Forging	43⅝	43⅞	43⅝	43⅞	...
30	34	400	Twin City R. Tran.	28½	29⅞	28¼	29⅞	+1⅛
27⅛	27½	4,900	Union Oil	26½	27½	26½	27¼	—3¼
116¾	117	1,200	Union Pacific	116	116⅝	116	116⅝	+1
40	41	100	United Alloy Steel	40	40	40	40	...
43½	48	100	United Drug 1st pf.	44¼	44¼	44¼	44¼	+¼
189	190	800	United Fruit	189	191	189	189	+½
7¾	9	1,000	Un. Rwy. Invest.	7⅛	8	7⅛	7½	—½
16¼	17	200	Un. Rwy. Inv. pf.	15⅝	16	15⅝	16	...
61½	62	1,600	Un. Retail Stores	60⅞	62⅞	60⅞	61½	...
13	15	100	U. S. C. I. P. & F.	14	14	14	14	+⅜
6	6¼	200	U. S. Express	6¼	6¼	6	6	+½
57¼	57½	1,300	U. S. Food Products	57	57¾	56⅞	57¼	...
81	81¼	2,400	U. S. Ind. Alcohol	80¾	82½	80½	81	+¼
83⅝	84½	3,300	U. S. Rubber	84	85	83	83⅞	—¼
102¾	106	400	U. S. Rubber 1st pf.	106	106	106	106	+⅛
50½	51½	400	U. S. S. Ref. & M.	50½	51	50¼	51	+5
43	44¼	100	U. S. S. R. & M. pf.	42⅝	42¾	42¾	42⅝	...
86¾	86½	31,300	U. S. Steel	87⅞	87¼	87⅝	86⅞	—¼
107	109	100	U. S. Steel pf.	106⅝	106⅝	106¾	106¾	—¼
60½	60⅞	1,700	Utah Copper	59⅝	60½	59⅝	60¾	+1
65½	65⅝	5,000	Vanadium Corp.	66	67¼	64⅝	65½	+⅛
63¾	64¾	200	Va.-Car. Chemical	64½	64½	64	64	—½
100	105	100	Va.-Car. Chem. pf.	105	105	105	105	—¼
103	105	100	Va. Iron, Coal & C.	104	104	104	104	...
13½	14½	400	V. Vivaudou	13½	13⅞	13½	13¾	+⅜
7⅞	8¼	600	Wabash	7⅝	8⅛	7⅝	8⅛	+½
23⅜	24½	900	Wabash pf. A.	24¼	24½	24⅛	24⅝	+¼
[illegible]	60⅞	100	Wells-Fargo Exp.	61	61	61	61	...
[illegible]	9⅞	500	Western Maryland	9¼	9¼	9	9¼	—⅛
[illegible]	26	1,200	Western Pacific	26⅞	26⅞	25⅝	25⅝	—⅜
[illegible]	65	200	Western Pacific pf.	63½	64	63½	64	—1⅛
[illegible]	82¼	100	West. Union Teleg.	82⅝	82⅜	82⅛	82¼	—⅛
[illegible]	46⅝	100	Westingh. E. & M.	46⅝	46¾	46⅝	46⅝	+⅜
[illegible]	10¼	100	Wheel. & Lake Erie	10⅜	10⅜	10⅛	10¼	+¼
[illegible]	47½	200	White Motors	47	47	46⅞	46¾	—⅛
[illegible]	54	100	Wilson & Co.	53½	53½	53½	53½	+1
[illegible]	16⅝	1,400	Willys-Overland	16⅛	16½	16	16¼	+¼
[illegible]	107	100	Woolw. (F. W.) Co.	105⅛	105⅜	105⅛	105⅜	+¼
[illegible]	59	400	Worthington Pump	59⅛	59½	58⅝	58⅞	+½

RIGHTS.

—Closing.— Bid.	Ask.	Sales.		First.	High.	Low.	Last.	Net Chge.
..	..	600	Elec. Stor. Battery	2⅝	2¾	2⅝	2¾	+¼
..	..	400	Loews Incorporated	⅞	⅞	⅞	⅞	...

Exceptional Opportunity

Seasoned Investment Bonds

are now selling

20% to 40%

below former prices. Purchases made now will yield exceptionally high yearly returns and substantial advance in prices can be confidently expected as conditions become adjusted.

Upon request we shall be glad to suggest issues which we consider particularly attractive.

Stone & Webster
INCORPORATED
120 Broadway, New York
Telephone Rector 6020
Boston Chicago

LEE, HIGGINSON & CO.

Established 1848

BOSTON NEW YORK CHICAGO

HIGGINSON & CO.
London

West Penn Power Co. First Mtge. 7s, 1946

Secured by a First Mortgage on all the physical property of the Company. Earnings more than double total bond interest. A real opportunity to purchase the type of security now in demand by the most careful investors. This issue combines security with a high return for a long term of years.

Price 94¼ and interest To Yield 7½%

Write for Circular T

BODELL & CO.
120 Broadway
Providence Boston

McClave & Co.
Members { N. Y. Stock Exchange / N. Y. Cotton Exchange

Our Weekly Market Letter

Deals with both basic and technical market conditions. It will be mailed you upon request.

67 Exchange Place, New York
Telephone 2810 Rector
UPTOWN OFFICE
Hotel Ansonia, 73rd St. & B'way
Telephone 1615 Columbus

After The Civil War

Five strong railroad companies sold 7% bonds. Ten years after issue these bonds averaged over 26 points higher. We believe there are similar opportunities today and shall be pleased to give investors our recommendations.

GLIDDEN, DAVIDGE & CO.
Members New York Stock Exchange
20 Broad Street, New York

PAY AND RATE RISES SPEED UP RAILROADS

President Willard of B. & O. Reports Executives and Employes Full of Enthusiasm.

EAGER TO SOLVE PROBLEM

Concentrating on Plans to Overcome Car Shortage Evil—No More Favors to Speculators.

The railroad situation has suddenly improved in the last few days, because the employes have begun to work hard and the executives have regained their enthusiasm since the increases in pay and rates, according to Daniel E. Willard, President of the Baltimore & Ohio Railroad and Chairman of the Advisory Committee of the Association of Railway Executives, who testified yesterday at the hearing of the United States Senate Committee on Reconstruction, of which Senator Calder is Chairman, at the Engineering Building.

Mr. Willard agreed with Senator Calder that the United States Government could alleviate the car shortage considerably by using Shipping Board vessels, which are now idle and maintaining idle crews, to move coal from the Clearfield district to New England, where the acute coal shortage is making necessary the withdrawal of railroad cars from general freight uses. It was stated that, whereas pre-war steamship rates were lower than rail rates over this route, the Shipping Board rate is now more than 50 per cent. above the rail rate, and the Shipping Board has declined to reduce it, on the ground that the ships would be run at a loss, if rates were lower. Mr. Willard concluded three hours of testimony with his optimistic statement about the railroad prospect, saying:

"The workmen seem to be generally satisfied with the wage increases and from all directions I hear that men are working better. Officers of the roads themselves have got new life. Most of the roads have been potentially 'busted' for two years. It isn't human for a man to get up on his tiptoes and do the best that is in him when after he is done he has got nothing to show for it.

Railroad Managers Active.

"Today the roads are potentially, as a whole, solvent, and I have never seen the railroad managers in this country making greater efforts than they are making today to render service and meet new standards. There is going to be a steady increase, beginning right away, in the amount of business done. You are already beginning to get the benefit of the rate increase, and the rate increase has not yet gone into effect."

Mr. Willard defended the coal priority orders as an emergency measure only. The fundamental cause, he said, was that the railroads have not the facilities to handle the country's business. Though carefully guarding his statements to avoid an attitude of criticism toward railroad management under Federal control, Mr. Willard said that failure to purchase new equipment at the normal rate during that period was partly responsible for the present situation and that the railroad executives had set for themselves much higher standards of efficiency in the matters of fuller carloadings, speed in repair work and daily car mileage than had prevailed under Government control.

Regarding the failure to anticipate and deal early with the conditions which had resulted in the present car shortage, Mr. Willard said that it was partly due to confusion resulting from the transition of the roads from Federal to private hands and partly to the fact that it had not until recently been the practice of railroad men to think of transportation in continental terms and to consider that each road was part of one system whose business was to do the nation's transportation.

"Whose business will it be next year to foresee this and end it in time?"

Test of Private Ownership.

"The Transportation act makes private ownership possible," Mr. Willard replied. "Whether the people want to continue it depends on what sort of service they get. The railway managers know that if a car shortage or coal shortage occurs again, the people would be likely to believe that it was the fault of the railroads, and it would be hard to shift the burden, even if the blame did not justly attach to the railroads.

"I am sure that the railroads, among others, will take a more active interest next Spring than this Spring, and the reason we did not take a more active interest this Spring was because we were engaged in shifting from one organization to another, and because of the strikes."

He added that he thought the railway managers next Spring would remind the people of the Northwest, who were now complaining that they would freeze if they did not receive coal priority, that they would face that situation again if they did not buy their coal in the Spring.

Regarding the suggestion that the export of coal to other countries be forbidden during the domestic coal crisis, Mr. Willard said that he would be slow to advocate this, because of its possible ill consequences on foreign relations and foreign trade. He was inclined to think, he said, that the use of idle Government ships would be fully as effective as such an embargo.

Mr. Willard said that enlightened railroad men, far from being anxious to confine traffic to railroads as far as possible, favored the fullest economic use of coastwise and canal shipping. Railroads were now considering, he said, a system of preferential rates on business routed by way of the Great Lakes, in order to divert freight where possible from the rails to water.

On the subject of building materials, he said that shipments intended to be used in necessary housing and repair work, hospitals, public institutions, for road repairs, but not road-building, would be expedited, and he invited Senator Calder to confer with President William H. Truesdale of the Lackawanna Railroad for the purpose of forming machinery for the expedition of meritorious freight. Senator Calder said that a volume of complaints to the committee shows that the delay and refusal of shipments of cement, gravel, bricks and other building materials had shown that this was one of the serious drawbacks to home and apartment house construction. Mr. Willard said that he had investigated many such assertions, and had generally found them to be ill-founded.

"Wherever it is shown that the men, money and plans are ready for the building of housing," he said, "we will see that the material arrives."

Figures on Efficiency.

Regarding the effect which increased railroad efficiency could produce on the freight situation, Mr. Willard said that an increase in one car-mile a day, which means hauling each freight car a mile a day further, would be equivalent to adding 100,000 cars to the existing supply; that the increase of one ton per carload would be equivalent to the addition of 80,000 tons; that a reduction of one-seventh in the number of cars withdrawn for repairs would be equivalent to adding 25,000 cars.

Mr. Willard said that the practical program of the railway managers was to reduce the number of cars under repair from 7 per cent. of the total to 4 per cent. of the total, which would put 75,000 more cars into service.

"In the last month of Federal control," he continued, "the average car movement was 22.3 miles per day. We are going to make it 30 miles."

Asked how many new cars the railroads were going to add to their equipment, Mr. Willard said that a survey was being made to measure the future needs of the country, and that increases would be based on this survey. But he said that, for the sake of economy, some of the former privileges of shippers would be curtailed, such as that of reconsignment, which makes a moving warehouse of a car for the benefit of speculators, and the increase of cars would be based on a plan providing for their most efficient use.

One of the plans suggested, he said, was that of having each road buy the equipment required for normal conditions, and of providing for use under the direction of a central body of a surplus of cars, to be called on to take care of special conditions in different sections of the country or abnormal movements of freight throughout the country. He said that a Governmental body might control this pool of extra equipment, or an organization representing all the railroads.

MINING STOCK QUOTATIONS.

SAN FRANCISCO.

COMSTOCKS.	
Alpha	.60
Alta	.35
Andes	.60
Best & Belcher	.10
Challenge	1.20
Com. Silver	.22
Concordia	.17
Confidence	1.80
Con. Virginia	1.15
Gould & Curry	.05
Imperial	.70
Jacket	.40
Mexican	.09
New York	.08
Ophir	.22
Overman	.30
Seg. Belcher	.08
Sierra Nevada	.10
Silver Hill	.11
Union	.11
TONOPAH.	
Belmont	1.40
Cash Boy	.06
Halifax	.08
Jim Butler	.10
MacNamara	.19
MacNam. Cres.	.09
Midway	.07
Mizpah	.08
Monarch	.06
Montana	.08
North Star	.04
Rescue	.17
Tonopah Ext.	1.50
West End	1.07½
West Tonopah	.04
DIVIDE.	
Alto	.02
Belcher	.02
Belcher Ext.	.02
Brougher	.06
East Divide	.02
Dividend	.03
Div. Tonopah	1.30
Extension	.21
Florence	.10
Gold Reef	.02
Harmill	.14
Hasbrouck	.02
Kernick	.04
Knox	.04
Myra	.03
Revert	.03
Victory	.05
West	.17
Zone	.14
GOLDFIELD.	
Booth	.03
Consolidated	.08
Crackerjack	.05
Development	.03
Florence	.12
Jumbo Ext.	.04
Lone Star	.05
Silver Pick	.06
Spearhead	.03
OTHER DISTRICTS.	
Arrowhead	.08
Big Four	.02
Bullwhacker	.42
Climax	.09
Croesus	.27
Holly	1.00
Nenzel Point	.02
Packard	.04
Round Mountain	.17
Rd. Mt. Fairview	.26
Simon	.97
Sterling	.04
White Caps	.08

COLORADO SPRINGS.

	Bid.	Asked.		Bid.	Asked.
Cresson	1⅛	1¼	Isabella	3	4
Doctor	2½	3¼	M. McKin'y	3	5
Elkton	2	2⅜	Portland	58	60
El Paso	9	12¼	U. Gold M.	7	10¼
Golden C.	65½	68	Vindicator	18	26
Granite	7	12	Rose Nicol.	3	4

DECLARED DIVIDENDS.

Company.	Rate.	Period.	Payable.	Hold. of Rec.
Am. Loco.	1¾	Q	Sep. 30	Sep. 13
Do. pf.	1¾	Q	Sep. 30	Sep. 13
Am. Win. Gl. pf.	3½	SA	Sep. 1	Aug. 20
Brit.-Am. Tob.	4	Int	Sep. 30	....
Lawyers' T. & Tr.	1½	Q	Oct. 1	Sep. 15
South. Pacific	$1.50	Q	Oct. 1	Aug. 31
Union Pacific	$2.50	Q	Oct. 1	Sep. 1
Do. pf.	$2.00	SA	Oct. 1	Sep. 1
United Gas Imp.	1¾	Q	Sep. 15	Aug. 31
U. S. Gypsum	1	Q	Sep. 30	Sep. 15
Do. pf.	1¾	Q	Sep. 30	Sep. 15

EQUIPMENT BONDS.

(Quoted on a percentage basis.)

Name.	Maturity.	Rate.	Bid.	Askd.
Baltimore & Ohio	1920-27	4½	8.75	7.50
Bethlehem Steel	1920-30	7	7.75	7.25
Buff., R. & Pitts.	1920-33	......	7.85	7.00
Canadian Pacific	1920-32	4½@6	8.00	7.00
Chicago & N. W.	1920-23	4½	7.50	6.50
Chi., R. I. & P.	1920-27	4½@5	8.50	7.50
C., St. L. & N. O.	1920-24	5	7.85	7.00
C., C., C. & St. L.	1920-29	5 @6	8.00	7.00
Del. & Hudson	1922	4½	7.62	6.75
Erie Railroad	1920-27	4½@5	6.75	7.80
Grace Steamship	1920-34	6	7.80	7.00
Illinois Central	1920-27	4½@5	7.60	6.50
Int. Products S. S.	1920-26	7	8.50	7.50
Lou. & Nashville	1920-23	5	7.60	6.50
Michigan Central	1920-32	5 @6	7.62	6.75
Minn. & St. Louis	1920-27	5 @6	8.00	7.00
Mo., Kan. & Tex.	1920-24	5	8.82	7.50
New York Central	1920-35	4½@5-7	7.50	6.75
Norfolk & Western	1920-24	4½	7.60	6.75
Northern Pacific	1921-30	7	7.25	6.75
N. Y., N. H. & H.	1920-20	4½@5-6	8.50	7.50
Pac. Fruit Exp.	1925-35	7	7.00	6.75
Penn. Gen. Frght.	1920-23	4 @4½	7.40	6.50
Reading Co.	1920-27	4½	7.50	6.75
Seaboard Air Line	1920-27	4½@5-6	8.50	7.50
Sinclair Refining	1920-21	6	8.50	7.50
Southern Pacific	1920-35	4½	7.40	6.75
Southern Railway	1920-26	4½@5	8.00	7.00
Union Pacific	1924-35	7	6.90	6.50
Virginian Railway	1920-30	6	7.37	7.00

BOSTON CURB.

	Bid.	Asked.		Bid.	Asked.
Ariz. Ext.	2	2½	Mex. Metals	30	70
Ariz. Silver	14	15	Midway Moss	..	60
Black Hawk	50	60	Mojave Tung.	5	10
Boston Mon.	63	64	Monarch	10	15
Calaveras	1	1⅛	Nat. L. & Z.	5	9
Chief Con.	2⅛	3	New Baltic	3	4
Crown Res.	10	20	Nev. Doug.	15	16
Crystal, new	27	29	Nixon	4	9
Denbigh	15	18	Ranger Pete.	14	20
Eagle B. B.	2⅛	2¼	Rainier	1¼	1¼
Fortuna	..	5	Seven Metals	12	14
Gadsden	50	60	S. W. Miami, full paid	4	5
Homa	6	7	Silver Reef	6	8
Iron Bloss.	20	40	Texana	8	10
Iron Cap	8½	9	U. V. Ext.	29¼	31
Jerome V.	25	30	Yukon	1¼	1½
La Rose	20	40			
Majestic	11	12			

BONDS ON STOCK EXCHANGE

THURSDAY, AUG. 12, 1920.

	1920.	1919.	1918.
Day's sales	$9,025,800	$11,881,500	$5,524,000
Year to date	2,344,619,100	1,995,482,789	943,019,000

GOVERNMENT WAR ISSUES.

Sales in $1,000.	Issue.	Open.	High.	Low.	Last.	Net Ch'ge.	Closing Bid.	Closing Asked.	Yield.
271	—Liberty 3½s, 1932-'47	90.58	90.66	90.50	90.50	—.10	90.50	90.54	4.08
1	—Liberty 1st con. 4s, 1932-'47	85.10	85.10	85.40	85.10	—.30	85.00	85.10	5.01
39	—Liberty 2d 4s, 1927'42	84.40	84.48	84.40	84.48	+.08	84.30	84.40	5.18
31	—Liberty 1st con. 4¼s, 1932'47	85.10	85.10	85.00	85.00	—.10	85.00	85.10	5.29
1,737	—Liberty 2d con. 4¼s, 1927-'42	84.50	84.50	84.30	84.42	—.02	84.42	84.48	5.47
1,074	—Liberty 3d con. 4¼s, 1928	88.46	88.50	88.32	88.40	..	88.36	88.40	6.06
2,403½	—Liberty 4th 4¼s, 1933-'38	84.94	84.96	84.82	84.86	+.02	84.84	84.86	5.58
507	—Victory 3¾s, 1922-'23	95.66	95.68	95.62	95.62	—.08	95.60	95.62	5.37
769	—Victory 4¾s, 1922-'23	95.70	95.70	95.60	95.60	—.06	95.60	95.62	6.41

Following sales are given in lots of $1,000:

U S Liberty
3½s, 1932-47
5.... 90.58
4.... 90.52
5.... 90.60
1.... 90.58
100.... 90.66
8.... 90.70
4.... 90.60
40.... 90.58
20.... 90.56
5.... 90.52
30.... 90.54
54.... 90.50
$271,000
1st conv 4s
1932-47
1.... 85.10
2d 4s, 1927-42
19.... 84.40
20.... 84.48
$39,000
1st conv 4¼s,
1932-47
.5.... 85.00
8.5.... 85.10
3.... 85.00
1.... 85.02
1.... 85.10
5.... 85.08
7.... 85.02
1.... 85.04
1.... 85.08
1.... 85.10
2.... 85.00
$31,000
2d conv 4¼s,
1927-42
150.... 84.50
50.... 84.44
1.... 84.50
5.... 84.48
2.... 84.46
1.... 84.44
1.... 84.46
5.... 84.42
10.... 84.48
2.... 84.46
29.... 84.42
3.... 84.30
100.... 84.40
1.... 84.38
50.... 84.44
275.... 84.46
25.... 84.48
65.... 84.46
62.... 84.44
8.... 84.46
5.... 84.50
1.... 84.46
8.... 84.44
10.... 84.46
2.... 84.42
5.... 84.40
4.... 84.42
6.... 84.46
1.... 84.44
163.... 84.46
2.... 84.50
10.... 84.48
35.... 84.46
2.... 84.40
1.... 84.44
5.... 84.42
3.... 84.46
18.... 84.48
9.... 84.42
1.... 84.44
1.... 84.50
2.... 84.48
85.... 84.42
3.... 84.46
2.... 84.40
3.... 84.48
20.... 84.42
20.... 84.46
1.... 84.40
1.... 84.48
8.... 84.42
54.... 84.46
10.... 84.48
5.... 84.44
11.... 84.46
75.... 84.44
100.... 84.48
3.... 84.42
30.... 84.50
1.... 84.46
11.... 84.44
3.5.... 84.46
31.... 84.48
10.... 84.50
75.... 84.48
3.5.... 84.50
12.... 84.44
50.... 84.46
1.... 84.42
5.... 84.48
26.... 84.44
1.... 84.46
1.... 84.42
$1,737,000
3d 4¼s, 1928
.25.... 88.46
5.... 88.44
14.... 88.50
3.... 88.42
110.... 88.40
25.... 88.42
2.... 88.44
26.... 88.40
10.... 88.38
10.... 88.50
8.... 88.40
13.... 88.38
2.... 88.36
10.... 88.38
138.... 88.40
60.... 88.36
5.... 88.40
5.... 88.34
3.... 88.40
2.... 88.36
98.... 88.40
9.... 88.38
10.... 88.44
3.8.... 88.48
2.... 88.40
3.... 88.44
1.... 88.46
2.... 88.40
1.... 88.44
42.... 88.40
1.... 88.38
10.... 88.40
10.... 88.38
5.... 88.40
60.... 88.42
1.... 88.46
3.... 88.44
16.... 88.36
19.... 88.40
13.... 88.38
1.5.... 88.42
6.... 88.40
36.... 88.36
29.... 88.40
2.... 88.46
3.... 88.40
1.... 88.38
102.... 88.40
4.... 88.30
76.... 88.40
2.... 88.36
16.... 88.38
21.... 88.36
1.... 88.32
2.... 88.40
$1,074,300
4th 4¼s,
1933-38
230.... 84.94
31.... 84.96
1.... 84.86
4.... 84.90
10.... 84.88
16.... 84.90
40.... 84.86
15.... 84.84
2.... 84.88
10.... 84.84
5.... 84.82
3.... 84.84
10.... 84.88
5.... 84.90
30.... 84.86
27.... 84.88
125.... 84.90
60.... 84.88
1.... 84.86
10.... 84.90
1.... 84.92
95.... 84.90
22.... 84.92
100.... 84.94
25.... 84.92
42.... 84.90
5.... 84.88
15.... 84.92
11.... 84.94
11.... 84.92
3.... 84.90
1.... 84.96
16.... 84.92
15.... 84.94
1.... 84.96
25.... 84.92
4.... 84.96
13.... 84.94
48.... 84.92
100.... 84.90
25.... 84.92
20.... 84.94
3.... 84.92
2.... 84.90
114.... 84.96
36.... 84.94
65.... 84.92
137.... 84.96
8.... 84.94
1.... 84.92
1.5.... 85.00
6.... 84.96
66.... 84.94
2.... 84.92
107.... 84.94
60.... 84.92
24.... 84.94
1.... 84.90
5.... 84.96
36.... 84.92
83.... 84.90
5.... 84.92
225.... 84.90
1.... 84.92
97.... 84.88
83.... 84.86
$2,403,500
Vic Lib Loan
3¾s, 1922-23
15.... 95.66
287.... 95.64
10.... 95.68
65.... 95.66
11.... 95.64
10.... 95.62
20.... 95.64
6.... 95.66
83.... 95.62
$507,000
4¾s, 1922-23
101.5.... 95.70
21.... 95.68
3.... 95.70
25.... 95.66
13.... 95.68
6.... 95.66
5.... 95.60
20.... 95.66
1.... 95.64
15.... 95.68
21.... 95.66
7.... 95.64
2.... 95.66
6.... 95.64
87.... 95.66
1.... 95.68
52.... 95.64
34.... 95.62
3.... 95.66
50.... 95.62
1.... 95.62
30.... 95.56
5.... 95.66
22.... 95.62
19.... 95.64
26.... 95.62
54.... 95.66
1.... 95.62
2.... 95.64
14.... 95.66
7.... 95.64
78.... 95.62
1.... 95.66
66.... 95.62
20.... 95.60
$769,000
US4s, Coupon
1.... 105
Anglo-Fr., 5s
70.... 99¼
1s30f.. 99
5.... 99½
ChineseRy5s
1.... 42¾
Cy of Bordeaux
6s temp ctfs
1.... 83¾
City of Lyons
6s, temp ctfs
1.... 83¼
Cy of Paris 6s
1.... 91
9.... 91¼
3.... 91
7.... 91¼
3.... 91⅛
5.... 91½
1.... 91¼
3.... 91½
Dom Rep 5s
5.... 85
Dom of Can
5½s, 1921
1.... 97⅝
5s, 1921
1.... 97¼
4.... 97¾
5.... 97½
5½s, 1929
1.... 90½
3.... 90
5s, 1931
1.... 85¾
2.... 86½
Gov of Switzerland 8s
temp rcts
3.... 102¾
10.... 102¼
2.... 102⅝
1.... 102½
15.... 102⅝
1.... 102¼
21.... 102⅝
Jap Govt 4½s
sterling loan
2.... 72
1.... 71½
2d series
5.... 71
5.... 71½
10.... 70½
Jap. Govt 4s
sterling loan
4.... 54
3.... 54½
5.... 54
K of Belgium
7½s, rcts
2.... 97¾
11.... 97⅝
39.... 97½
29.... 97⅝
K of Belgium
6s, 1925
7.... 90
King of Italy
6½s
10.... 92¾
Rep of Cuba
4½s
10.... 71¾
U S of Mex 5s
10.... 34
U K Gt B & I
5½s, 1921
17.... 96
4.... 96¼
5½s, '22, rcts
10.... 90⅝
16.... 90⅝
5½s, '29, rcts
3.... 85
1.... 85¼
6.... 85
9.... 85⅜
1.... 85¼
3.... 85
25.... 85¼
1.... 85⅛
5½s, 1937
4.... 82¼
13.... 81⅞
3.... 82
1.... 81⅞
45.... 81¾
.5.... 83
12.... 81¾
3.... 81⅝
5.... 81¾
Va 6s, def, Br
Bros&Co ctfs
45.... 60
Alaska G M
cv deb 6s, A
2.... 11
Am Sm & Ref
temp 1st 5s
2.... 75
10.... 76
3.... 75
5.... 76
AmT&T col 4s
4.... 76
2.... 75¼
3.... 76
col tr 5s
1.... 78⅝
2.... 77⅝
1.... 77⅛
conv 6s
1.... 95½
8s30f.. 95
2.... 96
1.... 95¼
AmWrPap7s
1.... 76½
Ann Arb 1st4s
1.... 48
Arm&Co4½s
7.... 75
A,T&SF gen 4s
12.... 75¼
49s30f.. 75¼
2.... 75½
5.... 75⅝
5 c.... 75⅞
adj 4s
2s30f.. 65¼
stamped
2.... 67
4.... 66¼
1.... 66
Atl C Line 7s,
J P M rcts
7.... 97¾
L & N col 4s
2.... 63⅞
B&O pr ln 3½s
2.... 79¼
5.... 79⅞
gold 4s
2.... 60¾
1.... 60½
conv 4½s
2.... 63
1.... 62⅝
5.... 62¾
1.... 63
ref 5s
1.... 61¾
3.... 61¾
15.... 61⅝
9.... 61⅝
6s
3.... 86½
2.... 86
3.... 86¼
2.... 86
3.... 86¼
11.... 86⅛
1.... 86
P,LE&WV4s
8.... 57
1.... 57¼
1.... 57⅜
SWDiv3½s
2.... 71
1.... 70¼
5.... 70⅝
4.... 70
Beth Steel 1st
& ref 5s
1.... 77
11.... 77¼
BradenC s f 6s
12.... 85
B R T 7s, '21
1.... 39
C Ga Ry 1st 5s
2.... 87¼
C Ga Ry 6s
1.... 85
Cent Leath 5s
10.... 90
CentPac gtd 4s
3.... 70
C & O, R & A
Div 1st con4s
1.... 67⅛
gen 4½s
2.... 71¼
conv 4½s
5.... 73⅝
1.... 73⅝
1.... 72¾
conv 5s
1.... 76½
10.... 76⅝
1.... 76½
6.... 76⅝
Chi&Alton3s
11.... 42⅝
2.... 41⅝
Chi & Alt 3½s
1.... 33⅜
C,B&Q gen 4s
3.... 77¼
joint 4s
1.... 93⅜
5.... 93⅝
2.... 93⅜
2.... 93½
2.... 93⅜
1.... 93⅞
1.... 93⅜
Ill Div 3½s
15.... 68
Ill Div 4s
1.... 76½
5.... 77
ChiGtWest4s
1.... 53¼
1.... 53⅜
Chi, Mil & StP
gen 4s, A
1.... 65¼
gen 4½s
2.... 70⅝
conv 4½s
1.... 67
9.... 67½
1.... 66½
2.... 67
conv 5s, B
1.... 63⅝
ref 4½s
5.... 56¼
7.... 56
2.... 56⅛
C,M&PSd4s
1.... 62
Chi & N Wn
gen 3½s
1.... 64
gen 5s
2.... 92¼
7s, temp ctfs
10.... 99⅝
8.... 100
10.... 99⅞
4.... 100
2.... 99⅞
2.... 100
Chi Rys 5s
1.... 60
Chi, R I & P
Ry ref 4s
15.... 66¼
2.... 66⅜
C, StP, M & O
deb 5s
1.... 80¼
C, StL & N O
gold 5s
3.... 85
Chi Un Sta
6½s, int ctfs
2.... 104⅝
3.... 105
Chi Un Sta
4½s, Ser A
2.... 104⅝
Chi & W Ind
con 4s
1.... 53⅞
1.... 54
Chile Cop 7s
5.... 93
col tr 6s
4.... 70¼
C, C, C & S L
gen 4s
1.... 65
Col & So 1st 4s
1.... 77
1.... 75⅝
1.... 76
Con Gas cv 7s
2.... 97¼
3.... 96⅞
2.... 97
5.... 96½
2.... 97
Corn Prod Ref
s f 5s, 1934
14.... 89¼
Cuba C Sug
conv 7s
17.... 90
18.... 90¼
4.... 90
Cuba R R 5s
10.... 65
Del & Hudson
temp 7s
8.... 100¼
Den & Rio Gr
con 4s
5.... 63
1st ref 5s
16.... 47
E Tenn, V & G
con 5s
3.... 81
Erie 1st con 4s
1.... 50½
2.... 49⅝
3.... 50
1st gen 4s
1.... 41⅞
cv 4s, Ser B
1.... 36
cv 4s, Ser D
7.... 38
GenElec deb 6s
1.... 98
1.... 98¼
1.... 98
deb 5s
1.... 86
Great Nor
ref 4½s
1.... 78
Gulf & S I 5s
1.... 64¼
Hud & M 1st &
ref 5s, Ser A
3.... 53¼
Ill Cent 4s, '52
1.... 68½
2.... 69
4s, 1953
2.... 66
temp 5½s
3.... 85⅜
Ind Steel 5s
1.... 86
Int-Met 4½s
8.... 11½
Int Rap Tran
1st & ref 5s
7.... 42⅞
3.... 42½
6.... 42⅝
Int Mer Mar
s f 6s
2.... 82
6.... 82½
10.... 81¾
KC,FtS & M 4s
1.... 62
Kan C So 5s
1.... 66½
3s
2.... 53⅜
10.... 53⅝
3.... 53½
Kan C Ter 4s
11.... 68
Lack Steel 5s,
1923
2.... 90⅝
L S & M So
4s, 1931
72.... 76⅝
Leh Vy col tr
6s, temp rcts
2.... 95¾
Leh Vy of Pa
con 4½s
1.... 71
Liggett & M 5s
5.... 78
LongIsl gen 4s
4.... 67
Lorill'd Co 7s
1.... 102¾
Louis & Nash
7s, JPM rcts
5.... 102¼
1.... 102
unified 4s
4.... 78⅜
Manh con 4s
tax exempt
1.... 50
Midvale Steel
col tr 5s
5.... 76½
Minn & St L
ref & ext 5s
1.... 49
Mo, Kan & T
1st & ref 4s
2.... 30¼
1st 4s
3.... 53⅝
Mo Pac gen 4s
5.... 52⅞
4.... 53
5.... 52⅞
1.... 52⅝
Mon Power
5s, Ser A
2.... 79½
1.... 80
NYCent deb 6s
1.... 88⅝
5.... 88½
5.... 88⅜
3.... 88⅜
5.... 88⅝
4.... 88¼
gen 3½s
3.... 65½
7.... 65⅝
ref & imp
4½s, Ser A
1.... 73¼
6.... 73⅞
1.... 74
1.... 73¼
con 4s, Ser A
2.... 73
N Y, C & St L
deb 4s
3.... 67¼
N Y, N H & H
cv deb 6s
3.... 73
2.... 72⅝
1.... 72½
non-conv deb
4s, 1955
10.... 45¼
NY,O&W ref4s
7.... 56
NY State Rys
con 4½s
15.... 48
NYRys adj 5s
4.... 5
N Y Tel 4½s
15s30f.. 74⅝
10.... 75
4.... 75¼
1.... 75
s f deb 6s
1.... 87¼
NY,W&B4½s
5.... 41¼
5.... 41¼
Nor&So 1st 5s
1.... 71¼
1.... 71¼
N & W con 4s
10.... 74½
2.... 74
2s30f.. 74
4.... 75
1.... 74
Poc C & C 4s
7.... 73⅞
Nor Pac 4s
15.... 74½
5.... 75
7.... 74½
Nor Pac 3s
1.... 53⅝
8.... 53⅝
2.... 53¼
ref & imp4½s
5.... 75⅜
OreR&N con 4s
1.... 72¼
1.... 72
Ore Sh Line
gtd ref 4s
10.... 77¼
2.... 77⅛
Ore-WRR&N
1st & ref 4s
1.... 66
Pac G & El 5s
2.... 75¼
Penn gtd 4½s
5.... 97
gtd 4½s, reg
1.... 97½
4s, 1948
1.... 78
PaRRgen4½s
2.... 75⅝
10.... 75⅝
12.... 75¼
8.... 75¼
1.... 75⅝
gen 5s
7.... 84½
3.... 84
5.... 84¼
2.... 84¼
7s
1.... 102⅝
20.... 102⅝
5.... 102½
5.... 102⅝
5.... 102¾
25.... 102½
3.... 102⅝
1.... 102½
Peo & E inc 4s
15.... 20
PereMar 1st 5s
1.... 78
1st 4s
37.... 60
Read'g gen 4s
5.... 78⅝
1.... 78⅛
4.... 79
2.... 79¼
3.... 79
RioGrW 1st 4s
1.... 64½
RI,A&L4½s
5.... 64
4.... 63⅝
St L, I M & S,
River&Gulf4s
1.... 67
St L & S F pr
lien 4s, A
4.... 56⅝
2.... 56⅛
24.... 56
5.... 55⅞
2.... 56
pr lien 6s, C
2.... 84
1.... 83¾
adj 6s
16.... 61½
income 6s
9.... 48¼
15.... 48⅛
48.... 48¼
3.... 48
8.... 48¼
5.... 48⅜
3.... 48⅛
7.... 48
St L S W 1st
Term 5s
1.... 56¾
10.... 56½
5.... 56⅛
con 4s
2.... 56
3.... 55¾
1.... 56¼
10.... 55⅞
St P, M & M,
Mont Cent 5s
1.... 86
SanAn&A 4s
8.... 57⅝
10.... 57½
Seab Air L
adj 5s
5.... 33¼
4.... 33⅜
3.... 33¼
So Pac col 4s
1.... 66¼
conv 4s
4.... 75⅝
1.... 75
5.... 75½
conv 5s
10.... 95¼
1.... 94⅞
4.... 95
1st ref 4s
1.... 73¾
So Ry 1st 5s
2.... 83
gen 4s
2.... 59
1.... 58⅞
6.... 58¾
2.... 58½
9.... 58⅝
Mem div 5s
1.... 77½
M&O col 4s
5.... 56
ThirdAv adj5s
10.... 19½
1.... 19¼
3.... 20
Un Pac 1st 4s
1.... 81¼
6.... 81
1.... 81¼
1.... 81⅝
conv 4s
3.... 80¼
6.... 80½
2.... 80⅝
2.... 80¼
Un Pac 6s
3s30f.. 95¼
1.... 96⅛
2.... 96
3s30f.. 95½
5.... 96⅝
USRub 7¼s
7.... 97⅞
.5.... 97
1.... 97⅞
5.... 97⅝
2.... 97⅞
5.... 97
USRubber 7s
2.... 99¼
1.... 98½
1st&ref 5s
16.... 77⅞
10.... 77½
10.... 77¾
1.... 77
2.... 77¼
10.... 77¼
USSRef&M
cv 6% notes
5.... 95
1.... 96
USSteelCorp
s f 5s
5.... 91¾
1.... 92
7.... 91¾
6s30f.. 91
1.... 92
Utah P & L 5s
1.... 72
3.... 70⅝
VaIC&C 5s
5.... 80
Vir Ry 1st 5s
1.... 78
Wabash 1st 5s
1.... 85½
2d 5s
1.... 78⅝
West Elec 5s
5.... 94
West Shore 4s
2.... 71
Wheel & L E
1st Con 4s
10.... 52⅞
ref4½s ser A
5.... 53
Wilson & Co
1st 6s
3.... 86
Wilson & Co
conv s f 6s
1.... 83¼
1.... 83¼
9.... 83

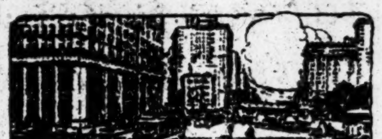

The Right Spirit

The spirit of co-operation which pervades every Department is a conspicuous feature of Garfield Service.

GARFIELD NATIONAL BANK
FIFTH AVENUE
WHERE 23RD STREET
CROSSES BROADWAY

A. SCHULTE

The Schulte Stores form a chain which make the

SCHULTE RETAIL STORES CORPORATION

the country's second largest distributor of tobacco products. The Company recently declared a 50% stock dividend on the Common Stock.

We are offering a limited amount of stock, with the 50% dividend on, at

$65 per share

We recommend this stock for investment.

Morton Lachenbruch & Co
42 Broad Street New York
CHICAGO DETROIT PHILADELPHIA PITTSBURGH

National Cloak & Suit Co.

Ten-Year 8% Convertible Sinking Fund Gold Notes

Due September 1, 1930

Price 100 and Interest

To Yield 8%

Circular upon request

Kean, Taylor & Co.
New York Pittsburgh

Retsof Mining Co.

1st 5s, 1925

Bought—Sold—Quoted

Weissenfluh & Co.
10 Wall Street, New York
Telephone Rector 9977.
SCRANTON WILKES-BARRE

British Empire Steel
Shares
Canadian, Cuban
and other
International Securities

Kuczynski & Co.
120 Broadway New York
Telephone Rector 6834
Correspondents
All Important Foreign Capitals
Private Wires
Montreal Toronto

Investment Standards

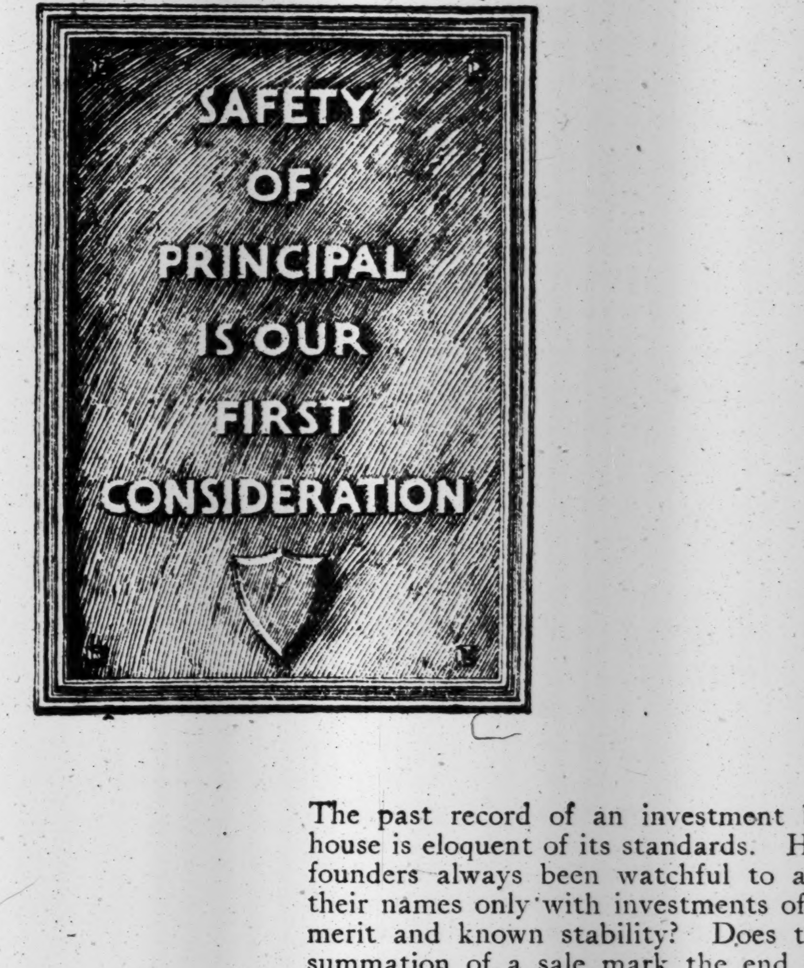

SAFETY OF PRINCIPAL IS OUR FIRST CONSIDERATION

The past record of an investment banking house is eloquent of its standards. Have the founders always been watchful to associate their names only with investments of proved merit and known stability? Does the consummation of a sale mark the end of their interest in the investor and the investment, or only the beginning? Do they hold their reputation for fair dealing as the most valued of assets? By such standards may the investor distinguish the investment banking house worthy of confidence and trust.

AMES, EMERICH & CO.
Investment Securities
111 Broadway, New York
Chicago Milwaukee

Acadia
Central Aguirre
Cuba Company
Cupey
Fajardo
Francisco
Federal
Guantanamo
Holly
National
New Niquero
Savannah

Bought Sold Quoted

Lamborn & Co
Specialists in Sugar Stocks
Seven Wall St. New York
Tel. Rector 6310

MEMBERS
N.Y. Stock Ex. N.Y. Produce Ex.
N.Y. Cotton Ex. Chi. Bd. of Trade
N. Y. Coffee and Sugar Ex., Inc.
London Prod. Clearing House, Ltd.

KN&K New York
FOUNDED 1852.

Investment Securities
Letters of Credit
Foreign Exchange
Travelers' Checks
Correspondents Throughout the World.

Knauth, Nachod & Kuhne
Members New York Stock Exchange.
Equitable Building New York

W. G. Souders & Co.
Investment Securities
31 Nassau St., New York
Chicago Grand Rapids
Detroit Milwaukee

F. M. Dyer & Co.
High-Grade Investment Securities
27 William St., New York City
Telephone Broad 5985
Boston New Haven

MONTGOMERY & CO.
Bonds — Notes — Preferred Stocks
Philadelphia — New York — Chicago

To Holders of

British Government £4 Per Cent Victory Bonds

We have in our possession a list of bonds drawn at par and payable at the Bank of England on or after September 1, 1920. When presented for payment the bonds must be accompanied by all coupons dated subsequent to September 1, 1920. After that date all interest on these bonds will cease.

Copy of this list may be obtained from us without charge. We place ourselves at your disposal to collect bonds deposited with us.

A. B. Leach & Co., Inc.
Investment Securities
62 Cedar St., New York
Chicago Philadelphia Boston Buffalo
Minneapolis Baltimore Pittsburgh Cleveland

Ajax
Fisk
Goodrich
Kelly-Springfield
Lee
U. S. Rubber

These issues are carefully analyzed in our current circular entitled

"A Comparison of the Listed Rubber Stocks"

Our conclusions should be of value to all those interested in these companies.

Ask for N-8.

NEWBURGER, HENDERSON & LOEB
MEMBERS OF NEW YORK & PHILA. STOCK EXCHANGES
100 BROADWAY
PHONE RECTOR 7060
202 FIFTH AVE. AT 25TH ST. 22 W. 33RD ST. 511 FIFTH AVE. AT 43RD ST.

McClure, Jones & Reed
Members New York Stock Exchange

Bonds for Investment

Listed Securities Carried on Conservative Margin

115 Broadway New York
Telephone Rector 7662.

PRICHITT & CO.
Members N.Y. Stock Exchange

SIXTY BROADWAY
NEW YORK CITY

Mark A. Noble Theodore C. Corwin
NOBLE & CORWIN
25 Broad St. New York.
Nat'l City Bank
RIGHTS
Telephone 1111 Broad.

MOORE, LEONARD & LYNCH
Members New York, Pittsburgh & Philadelphia Stock Exchanges
Frick Bldg. Pittsburgh
111 B'way New York
Ritz-Carlton Philadelphia

Deposit Accounts
Investment Securities
Foreign Exchange
Letters of Credit

Winslow, Lanier & Co.
~ Bankers ~
59 Cedar Street New York
Established 1849.

Long Term Railroad Bonds

Since the railroad rate decision, students of financial conditions are agreed that the additional revenues to the roads will add materially to the value of their securities.

As yet, this sentiment has not been reflected by prices of railroad bonds.

There is still an opportunity to invest in them at low prices.

May we mail you a copy of our Letter T 150 which suggests certain railroad bonds with prices?

Herrick & Bennett
Members New York Stock Exchange
66 BROADWAY, NEW YORK
Telephone Rector 9060
BRANCH OFFICES
51 East 42nd St. New York City
Peekskill New York

F&Co

INVESTMENT SECURITIES

FRAZIER & Co.
65 BROADWAY, NEW YORK
Tel. Bowling Green 6025
PHILADELPHIA
WASHINGTON BALTIMORE
PITTSBURG

BOOKLET
COFFEE—SUGAR
Upon request for T-8

H. HENTZ & CO.
Established 1856
Members of
New York Stock Exchange
New York Cotton Exchange
New York Coffee & Sugar Exchange
New York Produce Exchange
Chicago Board of Trade
Associate Members
Liverpool Cotton Association
22 William Street New York
35 Congress Street Boston

Chevrolet Motor
Central Petroleum Pref.
Bankers Trust Co.
McCLURE, JONES & REED
Members New York Stock Exchange.
115 Broadway. Phone 3321 Rector.

Bonds for Investment
Hambleton & Co.
Baltimore New York
Philadelphia Washington

William R. Compton Co.
Investment Bonds
14 Wall Street, New York
St. Louis Chicago
Cincinnati New Orleans

COTTON LIST WAVERS AND PRICES DECLINE

Market's Irregularity Reflects Badly Mixed Sentiments in the Trade.

SOUTHERN SPOTS ARE SOFT

Operators Daily Paying More Attention to This Weakness and Low Exports.

The cotton market yesterday suffered from the badly mixed sentiment in the trade, and as a consequence was very irregular, but with a downward tendency which became pronounced late in the afternoon. Liverpool was down to meet our fall on Wednesday, and the news cabled from there was more or less negative. But the news concerning the Polish situation was construed to show some improvement, while the bad break of about 5 cents in sterling did not substantiate this. Then there was contradictory crop and trade news from the South. The reports as a whole were more designed to puzzle than to enlighten, and the market reflected this condition.

At the start prices were weak and remained so for a while, but on reports that the private crop estimates now being compiled would show serious deterioration in the growing crop, and that probably there would be a sharp fall in the Government's next figure, as compared with the 74.4 per cent. published on Aug. 2, there was a rally which took the market up 20 to 35 points above where it had closed on Wednesday. But this rally, in turn, was followed by another decline, and in the final hour prices got down 20 to 50 points, net, and there was only a nominal recovery by closing time.

Weather reports were again unfavorable, and the forecasts were for more of the same kind. Advices from the South spoke of some advance in the interior spots, but the big Southern spot markets again recorded losses of 25 to 50 points on the day. These Southern markets are now down anywhere from 200 to 450 points since the end of July, and traders and operators here are paying more attention to this weakness day by day. Exports are low, and with the weakness in Southern spots are beginning to constitute a pertinent bear argument.

Yesterday's quotations were:

	Open.	High.	Low.	Close.	Prev. Day.
Sept.	32.65	32.75	32.65	32.75 ..	33.00
Oct.	31.47	31.95	31.34	31.37@31.40	31.73
Dec.	30.20	30.75	30.15	30.22 ..	30.55
Jan.	29.00	29.50	28.95	28.95@29.00	29.15
March	28.70	29.05	28.50	28.50 ..	29.00
May	28.25	28.60	28.24	28.24 ..	28.40

The local market for spot cotton was quiet, unchanged, at 39c for middling uplands; sales, nil.

Southern spot markets were: Galveston, 35.25c; New Orleans, 35.25c; Augusta, 36.25c; Memphis, 37c; Houston, 35c; Little Rock, 36.50c.

Yesterday's cotton statistics were:

	Yesterday.	Last Wk.	Last Yr.
Port receipts	6,594	3,834	9,290
Exports	392	717	2,346
Exports, season	58,645	16,898	232,225
N. Y. stocks	33,339	41,578	84,147
Port stocks	718,042	742,637	1,061,355
N. Y. arrivals	....	205	....

Liverpool cables: Spot cotton was quiet at 27.18d for middling. Sales, 5,000 bales, of which American 4,000. Imports, 4,000 bales, none American. Futures opened quiet, 20 to 29 points down, and closed steady, 25 to 34 points down on the day. Prices: August, 24.96d; October, 23.08d; December, 21.88d; March, 20.98d.

Manchester: Yarns were quiet and cloths were in fair demand.

Martens Seeks Return of Bond.

Ludwig C. A. K. Martens, unofficial "Ambassador from Soviet Russia," yesterday filed an application in the Supreme Court for an order directing Sheriff Knott to return to him one $1,000 Liberty bond which was deposited as security to prevent his going to jail on a charge of contempt of court. During the Lusk Committee's hearings Martens failed to obey a summons and was taken into custody. The order for arrest directed that he be jailed unless a bail bond of $1,000 was put up. Martens complied with this requirement and appeared at the hearings.

SHORT TERM NOTES.

Security. Rate.	Due.	Bid.	Ask.	Yld.
Am. Chicle..6	Oct. 21,'22	94¾	98¼	7.50
Am. Cot. Oil..6	Sept. 2,'24	89½	90¼	8.95
A. T. & T....6	Oct., 1922	93¾	94	9.35
Am. T. & T..	Feb., 1924	92	92⅝	8.60
Am. Thread..6	Dec. 19,'28	92	95	6.80
Am. Tob......7	Nov., 1920	99¾	100¼	6.00
Am. Tob. ...7	Nov., 1921	99⅝	100⅛	6.80
Am. Tob. ...7	Nov., 1922	99¼	99¾	7.15
Am. Tob. ...7	Nov., 1923	99⅛	99⅝	7.15
Anac Co.....6	Jan., 1929	88¼	89¼	7.70
An.-A. O. Ltd.7½	Apr., 1925	98⅜	98¾	7.90
Armour & Co.6	1920-1921	94	98	..
Beth. S. Corp.7	July 15,'22	97½	98⅜	7.85
Beth. S. Corp.7	July 15,'23	97⅛	97¾	7.85
Can. Pac. Ry.6	Mar. 2,'24	92⅝	93⅛	8.80
Cen. Arg. R.6	Feb., 1927	81	83	9.55
Chi. Pn. Tool.6	Oct., 1922	99	100	6.00
Chi. Pn. Tool.6	Oct., 1922	98	100	6.00
Cub.-Am. Sug.6	Jan., 1921	99¼	99¾	6.15
Cudahy Pack.7	July 15,'23	97	97¾	7.85
Fed. Sug. R..6	Nov., 1924	92	94½	7.75
The B. F. Goodrich Co., cv.7	Apr., 1925	91	92¼	9.00
Gt. Nor. Ry.5	Sept., 1920	99⅝	99⅞	6.20
Gulf Oil Corp.6	July, 1921	96¾	98	7.90
Hocking Val.6	Mar., 1924	87	90	9.90
Int. R. T. ..	Sept., 1921	58	65	...
Kan. C. Ter.6	Nov., 1923	93½	94½	8.30
Kenne, C. C..7	Feb., 1930	91¼	92¼	8.20
Laclede Gas..7	Jan., 1929	86½	88½	8.95
Lig. & Mey..6	Dec., 1921	97¼	97⅝	7.65
Penna. Co.4½%	June 15,'21	95⅝	97⅛	7.50
Phila. Co.....6	Feb., 1922	91½	93	9.95
Proc. & Gam.7	Mar., 1921	99⅝	100⅛	6.90
Pub. S. Corp.6	Mar., 1922	80	83	..
R. J. Rydls. T.6	Aug., 1922	95¾	96	8.15
Southern Ry..6	Mar., 1922	92½	92⅞	11.30
Swift & Co...	Aug. 15,'22	97½	97¾	8.50
Texas Co.....7	Mar., 1923	97⅞	98¼	7.60
Utah S. Corp.6	Sept.15,'22	83	85	14.80
West. El. cv..7	Apr., 1925	97¼	97½	7.60

EARNINGS.

MISSOURI, KANSAS & TEXAS SYSTEM—

	1920.	1919.	1918.
June gross	$5,527,258	$5,024,087	$3,733,635
Def. after tax.	1,078,548	*883,628	1,397,293
Net oper. def.	1,254,835	*730,629	1,349,498
6 mos. gross	32,638,797	27,907,747	23,414,063
Def. after tax.	558,651	*1,230,411	*325,656
Net oper. def.	2,139,818	*1,051,130	183,819

*Income.

WABASH—

June gross	$4,844,527	$4,009,783	$3,919,636
Dep. aft. taxes	905,953	*405,808	344,730
Net oper. def.	1,201,585	*215,338	596,500
Six mos. gross	25,164,109	22,730,851	19,860,030
Dep. aft. taxes	2,885,348	*1,314,832	1,222,047
Net oper. def.	4,522,834	*144,907	425,897

*Income.

NASHVILLE RAILWAY & LIGHT CO.—

	1920.	1919.	Changes.
June gross	$307,142	$256,521	*$50,621
Net aft. taxes	52,788	60,082	7,294
Sur. aft. chgs.	12,897	20,801	7,904
12 mos. gross	3,494,221	3,132,328	*361,893
Net aft. taxes	798,553	883,949	85,396
Sur. aft. chgs.	321,588	408,553	86,945
Bal. aft. pf. d.	196,588	283,533	85,945

*Increase.

METAL MARKET REPORT.

These prices were quoted on the local Metal Exchange yesterday:

	Yesterday. Bid.	Yesterday. Asked.	Wednesday. Bid.	Wednesday. Asked.
Antimony	7.00	7.25	7.00	7.25
Quicksilver	$85.00	....	$85.00	....
Aluminium	32.00	*33.00	*32.00	33.00
Iron, No. 2X s'con	51.05	52.05	....	....

*Nominal.

Electrolytic copper was quoted in the open market at 19c.

London quotations were:

	Yesterday. £	s.	d.	Wednesday. £	s.	d.
Copper, spot	93	5	0	93	10	0
Copper, futures	95	5	0	95	10	0
Tin, spot	276	10	0	276	10	0
Tin, futures	283	10	0	283	10	0
Spelter, spot	41	15	0	42	5	0
Spelter, futures	43	5	0	43	15	0
Lead, spot	36	0	0	36	10	0
Lead, futures	36	5	0	36	10	0

Orders Film Stars to Show Books.

Mary Pickford, Douglas Fairbanks, Charles Chaplin and D. W. Griffith, constituting the United Artists' Corporation, were directed yesterday in an order signed by Supreme Court Justice Lydon to exhibit their books for an accounting in an alleged European enterprise involving more than a quarter of a million dollars. Benjamin Schulberg, a theatrical agent, is suing the film stars and their business organization for commissions in connection with the contracts.

Weather in Cotton and Grain States.

Special to The New York Times.

WASHINGTON, Aug. 12.—Weather forecast:

Ill.—Fair, cooler Fri., preceded by unsettled Fri. morning. Sat., fair; moderate temp.

Mo.—Fair Fri. and Sat.; continued cool Fri., warmer Sat.

Wis.—Fair Fri. and Sat.; cool Fri.; slowly rising temp. Sat.

Minn., S. Dak., Neb. and Kan.—Fair Fri. and Sat.; slowly rising temp.

Iowa—Fair Fri. and Sat.; slowly rising temp. Sat. and in w. and cent. Fri.

N. Dak.—Fair Fri. and Sat.; warmer.

Mon.—Fair Fri. and Sat.; warmer Fri.

Wyo.—Fair Fri. and Sat.; warmer Fri. and in extreme e. Sat.

N. C., S. C., Extreme N. W. Fla., Ala. and Miss.—Local thunder showers Fri. and Sat.

Flo.—Local thunder showers Fri. and Sat.

Tenn. and Ky.—Local showers and thunderstorms Fri. and probably Sat.; somewhat lower temp.

Ind.—Showers and cooler Fri. Sat., partly cloudy.

Ohio — Showers and thunderstorms and somewhat lower temp. Fri. Sat., partly cloudy.

Lower Mich.—Showers and cooler Fri. Sat., fair.

Upper Mich.—Fair Fri. and Sat.; rising temp.

WHEAT MARKET ADVANCES.

CHICAGO, Aug. 12.—General belief that export business on a large scale was being done under cover had a bullish effect today on the wheat market. Unfavorable crop advices from the Northwest tended also to lift values. Pit transactions, however, lacked volume. Opening prices, which ranged from 1c to 2c higher, with December 240 to 240½ and March 243, were followed by a slight reaction and then by a decided fresh advance.

Later, it developed that the British Royal Commission had bought some wheat and was bidding for more. The market closed strong, 5⅞c to 6½c net higher, with December 244½ to 245 and March 247⅞.

COMMODITIES MARKETS.

WHEAT.

CHICAGO PRICES.

	High.	Low.	Close.	Prev. Close.
December	2.45½	2.39½	2.44¾	2.38½
March	2.48	2.42¾	2.47*	2.42

CORN.

CHICAGO PRICES.

	High.	Low.	Close.	Prev. Close.	Last Year.
Sept.	1.53	1.48	1.52½	1.48¼	1.83¾
Dec.	1.27½	1.24¾	1.27¼	1.25	1.45⅛
May	1.26¼	1.25½	1.26¼	..	..

OATS.

CHICAGO PRICES.

	High.	Low.	Close.	Prev. Close.	Last Year.
Sept.	73	72⅛	72⅝	72½	73⅜
Dec.	71⅜	70⅛	71¼	70½	76
May	73⅝	73⅜	73⅝	..	..

In the local market cash oats were: No. 1 white, 99c@$1; No. 2, 99c@$1; No. 3, 98c@$1; No. 4, 98c@$1; fancy, $1@1.02.

RYE.

CHICAGO PRICES.

	High.	Low.	Close.	Prev. Close.	Last. Year.
Sept.	1.95¾	1.90¼	1.95¾	1.91	1.53¾
Dec.	1.81½	1.76½	1.81⅛	1.76½	..

PROVISIONS.

CHICAGO PRICES.

	High.	Low.	Close.	Prev. Close.	Last Year.
Lard—					
Sept.	18.65	18.50	18.65	18.52	29.90
Oct.	19.05	18.87	19.00	18.92	29.62
Ribs—					
Sept.	15.35	15.22	15.30	15.30	24.97
Oct.	15.82	15.62	15.75	15.65	..
Pork—					
Sept.	..	..	..	..	44.00

COTTONSEED OIL.

	High.	Low.	Close.	Previous Close.
August	..	..	..	11.90
September	12.47	12.20	12.47	12.44
October	12.80	12.60	12.80	12.81
November	13.05	13.00	13.05	13.05
December	13.00	12.85	13.00	13.05
January	12.99	12.85	12.96	13.08
February	..	..	..	13.10
March	..	..	..	13.30

Total sales, 14,700.

COFFEE.

Range of prices:

	High.	Low.	Close.	Prev. Close.
September	9.15	9.00	9.00	9.25
December	9.67	9.51	9.51	9.77
March	10.00	9.80	9.80	10.03
May	10.07	10.00	10.00	10.22

PRODUCE MARKETS.

BUTTER—Yesterday's receipts were 12,684 packages. The tone was not so firm, but there was no general disposition to reduce recent asking prices and most of the business in extras is still at 55c. Creamery, higher than extras, per pound, 55½@56c; extra (92 score), 55c; firsts (90 to 91 score), 53@54½c; (88 to 89 score), 51@52½c; seconds (83 to 87 score), 48@50c; lower grades, 46½@47½c; Danish casks, 52@54c; unsalted, higher than extras, 58@59c; extras, 57@57½c; firsts, 53@56c; seconds, 50@52½c; State, dairy tubs, finest, 54@54½c; good to prime, 50@53½c; common to fair, 45@49c; ladles, current make, firsts, 46@46½c; seconds, 43@43½c; packing stock, current make, No. 1, 43@44c; No. 2, 42@43½c; lower grades, 38@41½c lower grades ladies, 42@42½c.

EGGS—Receipts yesterday were 16,249 cases. High qualities of fresh gathered eggs continued scare and firm. Medium grades were in ample supply and freely offered. Many cars were examined with a view to purchase for storage within the range quoted. Very fancy eggs, in light supply, were firm. Market is still overburdened with medium and lower grades. Fresh gathered, extras, per dozen, 56@57c; extra firsts, 53@55c; firsts, 48@52c; seconds, 45@47c; dirties, No. 1, regular packings, 42@44c; checks, fair to choice, dry, 38@40c; refrigerator firsts, 49@52c; seconds, 45@48c; State, Pennsylvania and nearby Western hennery whites, extras, 69@70c; extra firsts, 65@68c; firsts, 58@64c; gathered whites, firsts to extra firsts, 58@68c; undergrades, 50@57c; Pacific coast, white extras, 69@70c; extra firsts, 63@65c; firsts, 57@62c; undergrades, 54@56c; Petaluma, small, 54@56c; other Western and Southern gathered whites, 50@62c; State, Pennsylvania and nearby Western hennery browns, extras, 60@65c; brown and mixed colors, gathered grades, extras, 36@57c; firsts to extra firsts, 48@55c.

FINANCIAL NOTES.

The American Writing Paper Co. reports gross sales of $15,619,684 in the six months ended June 30. The net balance before deduction of Federal income taxes was $1,421,550.

The July report of the Sinclair Consolidated Pipe Line system shows that 1,236,591 barrels of crude oil were delivered, 931,404 going to the Sinclair refineries and 292,856 to the Whiting, Ind., refineries of the Standard Oil Company. The pipe line report does not include oil delivered by other means to the Sinclair refineries at New Orleans, Houston and Wellsville, N. Y.

New Directors of the Lucey Manufacturing Company are Philip L. Dodge, Bernon S. Prentice, Maurice Wertheim, Robert K. Cassatt, L. G. Boggs and Arthur Seal. Messrs. Dodge, Prentice and Wertheim have been added to the Finance Committee.

Arthur S. H. Jones has prepared an analysis of the Empire Gas & Fuel Co. with reference to earnings available for dividends on the 8 per cent. preferred stock.

According to a cable received by the Mercantile Bank of the Americas from Buenos Aires, its new affiliate in the Argentine, the Banco Mercantil y Agricola de Buenos Aires, will open on or about Sept. 1.

John Moody's anaylses covering industrial securities has just been issued. This book analyzes and rates the entire industrial investment field.

Halsey, Stuart & Co. have prepared for distribution a pamphlet dealing with the effect of the world-wide sugar shortage upon the domestic sugar industry. Particular reference is made to the Utah-Idaho Sugar Company, one of the largest producers of sugar in the United States, and its first mortgage serial 7 per cent. gold bonds, selling to yield about 7¾ per cent.

BID AND ASKED QUOTATIONS

FOREIGN ISSUES.

Closing quotations for Government and municipal bonds:

	Bid.	Asked.
Anglo-French 5s	99½	99⁹⁄₁₆
Argentine 5s	68	69
Belgium 7½s	97⅜	97⅝
Belgium 6s, 1921	98	98¼
Belgium 6s, 1925	90	90¼
Dom. of Canada 5½s, 1921	96⅞	97½
Dom. of Canada 5s, 1921	97⅜	97½
Dom. of Canada 5s, 1926	88½	89
Dom. of Canada 5½s, 1929	90½	91¾
Dom. of Canada 5s, 1931	86¾	87
Prov. of Alberta 4½s	85¼	..
Chinese Government 5s	42⅞	44
Republic of Cuba ext. 5s, 1944	87¾	90
Republic of Cuba ext. 5s, 1949	80½	82⅛
Republic of Cuba ext. 4½s, 1949	..	73
Dominican Republic 5s	83	84⅞
City of Bordeaux 6s	83⅛	83¾
City of Copenhagen 5½s	75⅝	76⅞
City of Lyons 6s	83¼	83¾
City of Marseilles 6s	83⅛	83¾
City of Paris 6s	91	91¼
Japanese 4½s	71⅛	71½
Japanese 4½s, second series	70¼	70¾
Japanese 4s	53¾	54
City of Tokio 5s	52	54
Un. K. of Gt. Br. & Ir. 5½s, 1921	96	96¼
Un. K. of Gt. Br. & Ir. 5½s, 1922	90½	90¾
Un. K. of Gt. Br. & Ir. 5½s, 1929	85⅛	85⅝
Un. K. of Gt. Br. & Ir. 5½s, 1937	81½	82
United States of Mexico 5s	33⅞	34
United States of Mexico 4s	27½	29
Italy 6½s	..	93
Switzerland 8s	102¼	102½

UNITED STATES ISSUES.

Closing quotations for Government bonds:

	Bid.	Asked.
2s, r, 1930	100¾	102
2s, c, 1930	100¾	102
4s, r, 1925	105	106
4s, c, 1925	105	106
Pan 2s, r, 1936	100½	101½
Pan 2s, c, 1936	100½	101½
Pan 2s, r, 1938	100½	101½
Pan 2s, c, 1938	100½	101½
Pan 3s, r, 1961	77	80
Pan 3s, c, 1961	77	80
P I 4s, '34	78	85
P I 4s, '35	78	85
P I 4s, '36	78	85
Dist of C 3-65s	95	..

Closing quotations for stocks in which there were no transactions:

	Bid.	Asked.
Adams Ex.	34	34½
Alb & Sus.	120	140
A A Cables	100	105
Am Sug 1st pf.	99	..
Am Ag Ch pf.	85	90
Am Bk N pf.	41	48
Am B Sug.	77	77½
Do pf.	75	85
Am B S & Fdy.	55	58
Do pf.	84½	88
Am C & F pf.	107¼	110
Am Cot Oil pf.	65	71
Am Exp.	132	134
Am Ice	37½	39
Am La F Fire Eng.	10	11¼
Am Lin pf	83	90
Am Lo pf.	100	101
Am M & G.	..	35
Am Shipb.	..	125
Am Sm pf, A	70	75
Am Snuff.	97	102
Do pf.	78	87
Am Stl Fds pf.	85	86
Am S Ref pf.	106	108
Am S Tob pf.	80½	86¼
Am T & C.	48	51
Am Tob.	107	112
Am Wh pf.	89½	93
Am Z pf.	45	48
Ann Arbor.	15	30
Do pf.	26¼	45
Assets R.	2¼	2¾
Asso D G 1st pf.	57½	61
Do 2d pf.	50	61
Assoc Oil.	80	90
A, T & S F pf.	75½	76¼
Atl Ref.	1,075	1,125
Do pf.	105½	..
A, G & W I pf.	62	63
Aug Nich.	19¼	20¼
Do pf.	78	81

	Bid.	Asked.
A, B & A.	6½	7
Auto Sales.	4	10
Do pf.	13	23
Bald L pf.	96½	97
B'dall, A.	35	43
Do, B.	35	38
Bar Leath.	45	60
Do pf.	85	90
Barrett Co pf.	100	106
Batop M.	¾	⅞
B'ch Cr'k.	25	35
Beth S 8% pf.	105	106½
Booth Fish	6⅜	6⅞
B'klyn Ed.	85	92
B U Gas.	49	51
Bruns Ter.	5	5½
B, R & P.	58	65
Do pf.	80	100
Buff & S.	66	70
Do pf.	42	45
Burns Bros	90	95
Do pf.	98¼	115
Bush Ter.	..	85
Cal & Ar.	53	55
Case Plow.	10½	11½
Cent L pf.	95	97
C R R of N J.	215	250
C'tain-teed.	48	54
Chi & Alt.	7½	9½
Do pf.	11½	13
Chi Gt W.	8	8½
C & N W pf.	101	103
Chi, St P, M & Om.	58	63
Do pf.	80	95
C, C, C & St L pf.	60⅝	66
Cl & Pitts.	57	62
Clu-Peat.	70	73
Do pf.	90	100⅝
Col & So.	24	25½
Do 1st pf	46	49
Do 2d pf.	35	45
Col Gr pf.	78	80
Con Cig pf.	79	81
Cont Ins.	67	70
Cruc S pf.	93	95
De B M.	27¾	33
D & Co pf.	93	96
Dar Chem.	32	34
Det Ed.	95	98

	Bid.	Asked.
Det U Ry.	91½	95
D, S S & A	4½	*5½
Do pf.	6	9
Dur Hos'y.	46	46½
Do pf.	92¼	97
Elec S B.	111	115
Elk H Coal	19	20⅞
Do pf.	32¼	38¼
Em Brant.	15	20
Do pf.	..	72
End-J pf.	92	95
Erie & P.	45	55
Fam P pf.	83	85
Fairbanks.	46	..
F M & S pf.	33	35
Fisher Bdy	100	109
Do pf.	99	103½
Gen Ch pf.	91	95
Gen Cig pf.	..	95
Do d pf.	79¾	82
Gen M d.	80	81
G'drich pf.	84	86
Granby C.	31	34
Gray & D.	20	22
Guan Sug.	19	19⅞
G, M & N.	12¼	14
Do pf.	28	28½
Gulf S S.	47	49
Do 1st pf	..	93
Homestake.	45	50
Ill C l l.	50½	..
Int-Con pf.	9	9½
Int Ag pf.	77	80
Int H pf.	103¾	104½
Int Mot T 1st pf.	75½	77
Do 2d pf.	62	65
Int Pap pf.	93	103
Do pf, s.	72	74
Int Salt.	55½	..
Iowa Cent.	4	6
Jewel Tea pf.	25	35
K C, Ft S & M pf.	50	..
Kayser (J)	93	98
Do 1st pf	100	112
Kelly S T pf.	83	84½
Do 8% pf.	..	95
Kelsey Wh.	50	70
Do pf.	82	89
K & D M.	4	4½
Do pf.	20	30
Kresge(SS)	121½	125
Do pf.	90	98
Kress(S H)	80½	97
Lacl Gas.	35	38
L E & W.	11	12
Do pf.	17	22¾
L R & T.	21	22
L & M, B.	122	126
Do pf.	98	100½
L-W B 1st pf.	94½	98
Do 2d pf.	104	105¾
Lorill'd Co.	125	133
Do pf.	85	99
Louis & N.	96¼	98
Mah Coal.	350	600
M'kay Cos.	60	61
Mallinson.	15	20
Do pf.	55	65
Man B'ch.	½	2½
Man El.	42	44
Man S pf.	85	90
Marlin R.	..	58¾
Martin-P.	20½	21
Math Alk.	30	33
Max M 1st pf ctfs.	18	21
Do 2d pf ctfs.	8	12
M Dep Sts.	70	74
Do pf.	97½	100
Mex P pf.	93½	95
Mich Cent.	75	85
M, St P & S S M.	70	72
Do pf.	82½	85
Do l l.	51	56
M, K & T pf.	9	12
Mon Pow.	61	62
Do pf.	95	97
Mon Ward.	29¼	30
Mor & Es.	58	65
Mul B pf.	93	..
N, C & St L.	95	105
Nat B pf.	105	..
Nat C & S pf.	86	95
Nat En pf.	88	95
Nat L pf.	103	103½
Nat Rys of M 2d pf.	4½	5
N O, T & Mex.	36¼	39
N Y A B.	93	95

	Bid.	Asked.
N Y, C & St L 1st pf.	60	70
N Y D pf.	45	50
N Y, L & West.	78	85
N Y, O & West.	18	19½
Norf So.	10	17
Norf & W.	88	92
Do pf.	65	75
Nunnally.	14½	15
Ohio Bdy.	..	25
Ohio F S.	45	50
Otis Elev.	120¼	135
Do pf.	..	79
Otis Stl pf	..	101
Owens Bot.	46	47½
Do pf.	90	..
Pac Coast.	25	40
Do 1st pf	60	100
Do 2d pf.	45	60
Pac G & E.	44¼	44¾
Pac Mail.	..	28
Par & B.	28	29½
Penney pf.	86	92
Peo G, C.	27¾	28
Peo & E.	10	12
Pere M pr pf.	55	56
Do pf.	..	47
Pett-Mull.	31	40
Do 1st pf	95	..
Pierce-A pf	88	92
P Jones.	40	57
Do pf.	80	83
Pitts C pf.	85	85½
P, Ft W & C pf.	113	120
Pitts S pf.	84¾	91
P & W Va pf.	68	76
Pr Stl Car pf.	97	100
P S, N J.	..	59¾
R R Sec, I C stk c.	48	54
Ry Stl Spr pf.	96	100½
Rdg 1st pf	40	43
Do 2d pf.	42½	43
Rem Type 1st pf.	..	96
Do 2d pf.	..	94
Rens & S.	..	105
Rep I & S pf.	90	93
R Reis.	10	15⅞
Do 1st pf	70	81
St J Ld.	14¾	15
St L S F pf.	29	32
Savage A.	39	42
Seab A L.	7	7½
Do pf.	13	14
Sears-R pf.	104	112
S-S S & I pf.	85¼	89
So P R S.	115	140
Do pf.	100	108
S & T pf.	..	88¼
Stand Mill.	..	150
Do pf.	75	85
Studeb Co pf.	..	96
Sup Steel.	48½	49½
T P L Tr.	280	325
Tide W O.	180	210
T, St L & West.	9	12
Do ctfs.	10	13
Do pf.	14	20
Do pf c.	16	20
T C R T pf	65	85
Und Type.	156	165
Do pf.	..	117
U B & P.	81¼	86
U Pac pf.	64½	65
Un Cig S.	120	175
Do pf.	95	105
Un Drug.	106	125
U S C I P pf.	40	42
U S Ind A pf.	90	95
U S R & I.	47½	49
Utah Sec.	7½	7⅞
Va R & P.	..	45
Wab pf, B.	14	16½
W Md 2d pf.	12½	13
West A B.	102	105
W & L E pf.	16¾	18
W-Over pf.	79½	80
Wilson pf.	75	90
Wick Steel.	27½	28½
Wis Cent.	24	26
W'w'th pf.	103	110
Wor Pump pf. A.	..	90
Do pf, B.	61	65

"SPOT" BONDS
Foreign Securities
Bought—Sold—Quoted

Investors and dealers are invited to take advantage of the service rendered by our Foreign Exchange Department. Write or telephone (Rector 7671 to 7679 incl.) for circular T-500, also special circulars on Vienna and French Government issues.

Farson, Son & Co.
Members New York Stock Exchange
115 Broadway, New York

Garland Steamship
British Empire Steel
ABRAHAM & CO.
Investment Securities
27 William St., N. Y. Phone Broad 3785

Electric Storage Battery "RIGHTS"
BOUGHT—SOLD—QUOTED
GEO. A. HUHN & SONS
Members New York Stock Exchange
111 Broadway, N. Y. Tel. Rector 5340
1418 Walnut St., Philadelphia, Pa.

Earned More Than the Government Guarantee
and showing further improvement for 1920 is the exceptional record of the
St. Louis-San Francisco Railway Company

We are offering the 6% Adjustment Bonds of this Company at a price of 61⅛ to yield about 10% (subject to sale) Interest paid since date of issue.

Full particulars gladly furnished on request.

CARSTAIRS & CO.
Members
New York Stock Exchange
New York Cotton Exchange
Philadelphia Stock Exchange
Telephone 6110 Bowling Green
71 Broadway
New York
1419 Walnut St., Phila.

ELECTRIC POWER
Back Bone of Industry
We own and offer Long Term Bonds of Electric Power Companies serving such industrial centers as
DETROIT
PITTSBURGH
SCHENECTADY
Detroit Edison 6% 1940—7.10%
Duquesne Light 6% 1949—7.25%
Adirondack P. & L. 6% 1950—7.25%
Full details on request.
Eastman, Dillon & Co.
Members
New York Stock Exchange
INVESTMENT BANKERS
71 Broadway
New York

Double Guarantee
Amply secured by first mortgage on the entire property, the bonds of these modern cotton mills are further unconditionally guaranteed by the Standard Textile Products Co., which also agrees to take their entire output.
Mobile Cotton Mills
First Mortgage 7% Serial Gold Bonds
Due 1921 to 1930
Prices to yield over 8%
Ask for Folder T 75
Hollister, White & Co
INCORPORATED
92 Cedar St., Cor. Trinity Pl.
Telephone Rector 3301
NEW YORK
Boston Philadelphia

Amer. Chicle, Com. & Pfd.
Amer. Cigar, Com. & Pfd.
Amer. Cyanamid, Com. & Pfd.
Amer. Light & Trac., Com. & Pf.
Amer. Tob. 8% Div. Scrip W. I.
Bordens Cond. Milk, Com. & Pf.
Brit. Empire Steel W. I.
Can. Car & Fdy., Com. & Pfd.
Imp. Tob. of Gt. Brit. & Ireland
New Jersey Zinc Stk. & Rts.
R. J. Reynolds, Com. & Pfd.
Bought—Sold—Quoted
Private Wires to
HARTFORD CHICAGO MONTREAL TORONTO
JENKS, GWYNNE & Co
15 BROAD ST
TEL. HANOVER 7474
MEMBERS N.Y. STOCK EXCHANGE
AND N. Y. COTTON EXCHANGE

National City Bank
STOCK RIGHTS
CLINTON GILBERT
2 Wall St., N. Y. Tel. 4848 Rector

Lawrence Chamberlain & Co.
Incorporated
One Fifteen Broadway
New York City

GRAHAM, PARSONS & Co.
INVESTMENT SECURITIES
435 Chestnut St. Philadelphia
115 Broadway New York
Rector 9112-5

$500,000
New York City
Interchangeable 4¼s
Due April 1, 1966
Price 85¼ and interest yielding 5.08%

Remick, Hodges & Co.
Members New York Stock Exchange
14 Wall St., New York
Correspondents
R. L. Day & Co. Boston

A Complete INVESTMENT SERVICE
Specialists in OHIO MOTOR AND RUBBER STOCKS
ACCEPTANCES
BONDS
STOCKS
CORPORATION FINANCING
OTIS & CO.
Investment Bankers
CLEVELAND
Boston Detroit Cincinnati
Columbus Akron Youngstown
Denver Colorado Springs

Foreign Exchange

Closing Rates—

	Cable.	Check.	Currency.	
England	$3.63¼	$3.63⅛	$3.80	Sterling
France	7.20	7.19½	7.90	Francs
Belgium	7.80	7.79½	8.20	Francs
Italy	4.98	4.97½	5.25	Lire
Germany	2.15	2.14	2.22½	Marks
Switz'l'd	16.77	16.76	17.10	Francs
Spain	15.18	15.17	15.75	Pesetas
Greece	11.65	11.64	12.00	Drachmas
Roumania	2.19	2.18	2.40	Lei
Czecho-S.	1.82	1.81	2.37½	Kronen
Jugo-Sla.	1.20	1.19	1.80	Kronen
Austria	.51	.50	.80	Kronen
Hungary	.52	.51	.75	Kronen
Russia	...	...	1.35	Rubles

Morton Lachenbruch & Co
42 Broad Street New York
CHICAGO DETROIT PHILADELPHIA PITTSBURGH

MacQuoid & Coady
Members N. Y. Stock Exchange
Central Petroleum
California Rwy. & Pr. Pfd.
Republic Rwy. & Lt.
Eastman Kodak
Tex. Pac. Land Tr. Cer.
Amer. Lt. & Trac.
Amer. Power & Lt.
Amer. Gas & Elec.
East Coast Fisheries
Standard Gas & Elec.
United Lt. & Ry.
Western Power
Tenn. Ry., Lt. & Power
Chevrolet Motors
14 Wall St., New York
Tel. Rector 9970

LISTED SECURITIES
Bought and Sold
for
Investment or on Conservative Margin Account.
B. H. & F. W. Pelzer
Members New York Stock Exchange.
12 Broadway, New York City
Phone Broad 6037.

Safe Bonds for Investment
HALSEY, STUART & CO.
INCORPORATED—SUCCESSORS TO
N. W. HALSEY & CO., CHICAGO
49 WALL STREET, NEW YORK
Chicago Philadelphia Boston St. Louis
Detroit Milwaukee

Specialists in Foreign Government Securities
Max Hesslein & Co.
60 Broadway New York
Telephone Bowling Green 4277

THAYER, DREW & CO.
MUNICIPAL BONDS
111 Broadway
New York
Telephone Rector 8418

Mark A. Noble Theodore C. Corwin
NOBLE & CORWIN
25 Broad St. New York
Chase National Amer. K. Com.
Nat'l Park Bk. Curtiss Aero Pfd.
Telephone 1111 Broad

The First National Bank of Boston
Capital, Surplus and Profits $37,500,000
Deposits $185,000,000
Resources $265,000,000
Make it your New England correspondent.

F O R E I G N
Checks
Cables
Money Orders
Bonds
Currency
are bought and sold at current Market Rates in large and small amounts.
Inquiries Invited
STRAUS & CO.
Members N.Y. Stock Exchange
55 BROADWAY
NEW YORK
Telephone Whitehall 70
Foreign Department
Street Entrance

Chain Store Grocery System
Preferred Stock
TO YIELD OVER 8.40%
Sales are now at the rate of over $50,000,000 annually and new stores are being opened constantly. Dividend requirements earned with ample margin. This stock has first claim on assets and earnings.
Details on request.
Watkins & Company
Investment Securities
7 Wall Street New York

Berdell Brothers
Public Utility Securities
111 Broadway, N. Y.
WE WANT
Union Electric Light & Power Company
5s 1933
Private Phones to Philadelphia & Boston

St. Louis So. Western
1st Ter. Unif'g 5s 1952
J. W. Bell & Co.
56 Pine St. Tel. John 3522

Can We Increase Your Coal Property Investment in Value?
No. 4 of a series.
—As Sales Manager
From experience in distributing millions of tons annually, we have valuable knowledge of present and future markets; can advise as to market possibilities on contemplated mining operations, or sell the coal from small mines more economically and profitably than their own sales offices.
Service Based on 37 years successful Ownership Experience
Our complete service in coal property management includes Financing, Operating and Selling—every phase the practical development of our long experience as owners and managers in virtually all important bituminous fields.
Write for booklet; phone or call for further facts.
PEABODY COAL CO.
Founded 1883
332 So. Michigan Ave. - CHICAGO
Operating 36 bituminous mines in 11 fields with annual capacity of 18,000,000 tons.

Secure as the Bedrock of New York
Thoughtful investors realize more and more that safety's the thing in investments.
That is why this Company sold 144% more Guaranteed First Mortgages from Jan. 1 to Aug. 1 this year than in the corresponding period of last.
We have a new issue of unusual interest. Write for Folder 7A
New York Title & Mortgage Company
135 Broadway New York
375 Fulton St. Jamaica
203 Montague St. Brooklyn
Bridge Plaza L. I. City
T&M

Information About CUBA
Financial Situation
Business Conditions
Contained in Our Monthly Letter
Copy sent on request.
Banco Internacional de Cuba
MERCADERES Y TENIENTE REY
Head Office: Havana, Cuba
104 Branches

MERCANTILE BANK OF THE AMERICAS
44 PINE STREET NEW YORK
An American Bank for Foreign Trade
New Orleans Paris Madrid Barcelona
AFFILIATED BANKS in
Colombia Peru Venezuela Brazil
Nicaragua Cuba Costa Rica Honduras

THE DOMINION BANK
Head Office, Toronto, Canada
New York Agency, 51 Broadway
C. S. HOWARD, Agent.

100 Years of Commercial Banking
CHATHAM & PHENIX NATIONAL BANK
Capital & Surplus $12,000,000
Resources $150,000,000
149 Broadway, Singer Bldg.
And 12 Branches.

You May Profit By Investment
AT PRESENT LOW EXCHANGE RATES
in the
CITY OF COPENHAGEN 3½s
Loan of 1902
which actually yields about 9% interest, and may offer a possible additional profit of over 50% in the Exchange.
ASK FOR CIRCULAR T.
Your inquiry is also invited on
FRENCH BELGIAN
BRITISH GERMAN
And Other European Bonds
HUTH & COMPANY
30 Pine Street, New York
Telephone John 6214.

New Mexico & Arizona Land Co.
A subsidiary grant of 1,200,000 acres made to the Frisco R. R.
This stock sold at $6 a share during 1919. Can now be bought at $1.75.
A. S. H. JONES
56 Wall St., N. Y. Phone Hanover 906

Holt & Co. Will Buy

50 Atlantic Lobos Oil
100 Sonora Phonograph Pfd.
100 Van Raalte Com.
25 Sherwin Williams Pfd.
50 American Lithographic
25 Steel & Tube Pfd.
100 U. S. Metal Cap & Seal Co.
25 Ide Preferred
20 Eastman Kodak Co.
50 Kirby Lumber Pfd.
25 Geo. W. Helme Pfd.
50 J. S. Young Pfd.
100 R. J. Reynolds Pfd.
50 Todd Shipyards
100 Cushman Pfd.
25 S. O. New York
25 Magnolia Petroleum
50 American Seeding Mach.

Holt & Co. Will Sell

200 So. Oil & Transport
25 National Ice & Coal 2nd Pfd.
25 Bucyrus Pfd.
50 Gulf Oil Corporation
25 Kirby Lumber Pfd.
50 American Lithographic Pfd.
100 Carbon Steel
25 American Cigar
25 Steel & Tube Pfd.
50 Realty Associates
75 American Typefounders
25 City Investing
75 Empire Steel Pfd.
25 Eastman Kodak
100 Hale & Kilburn
50 Central Sugar Pfd.
25 Van Raalte Pfd.
15 Chesebrough Pfd.

Holt & Company
71 Broadway. Tel. 7060 Bowling Green

SIMMS PETROLEUM

Annual report reviewed

Ask for circular No. 31

M·S·WOLFE & Co.
ESTABLISHED 1906
41 BROAD ST., NEW YORK.
Phone Broad 25

K&H

WILL BUY

50 Am. Gas & Elec. Com. & Pfd.
100 Adirondack Elec. Com.
100 Butterworth-Judson
100 City Investing Com.
25 Cent. States Elec. Pfd.
100 East Coast Fish. Com. & Pfd.
50 Todd Shipyards

WILL SELL

100 Am. Water Wks. & El. Pt. Pf.
100 Am. Cyanamid Com. & Pfd.
100 By-Products Coke
100 Colorado Power Com.
100 Rep. Rwy. & Light Com.
100 Western Pr. Com. & Pfd.
25 Yale & Towne

Kiely & Horton
40 Wall St., — New York.
Phone: John 6330

We Specialize In

Argentine 5s
Belgium 5s
British 4s & 5s
Chinese 5s
French 4s & 5s
German Gov't 4s & 5s
German Municipal 4s & 5s
Italian 5s
Japanese 4s & 4½s
Mexican 4s & 5s
Russian 5½s and 6½s

Direct importers of all Foreign Securities

DUNHAM & Co
Investment Securities
43 Exchange Place, New York
Telephones 8300-16 Hanover

Indianapolis Water 4½s & 5s
Western New York Utilities 5s
Burlington (Vt.) Gas 5s
Adirondack Electric Power 5s
Guanajuato Power & Elec. 6s
Michoacan Power 6s
Empire Lumber 6s

HOTCHKIN & CO.
53 STATE ST.
Tel. Main 460. BOSTON Cable Tockin

E. W. Bliss
Old & New Stocks & Rights
J.K.Rice, Jr. & Co.
Phones 4000 to 4010 John. 36 Wall St., N. Y.

Amer. Cyan. Com. Cent. Aguirre Sugar
Singer Mfg. CubanAm.SugarPfd.
Bank of America Todd Shipyards
Bond&Mtg.Guar.Co. Borden Co.

Stone, Prosser & Doty
52 William St. Hanover 7733

Tidewater Oil
Magnolia Petroleum
Imperial Oil, Ltd.

Douglas Fenwick & Co.
34 Wall St., N. Y. Tel. John 340

Cities Service
Gillette Safety Razor
Kirby Lumber Com. & Pfd.
National City Bank "Rights"

Charles E. Brickley & Co.
45 Maiden Lane Tel. John 1854

Semet Solvay

Gwynne Bros.
Members New York Stock Exchange.
Tel. Broad 5270 25 Broad St., N. Y.

CURB TRANSACTIONS

INDUSTRIALS.

Sales.		High.	Low.	Last.	Sales.		High.	Low.	Last.
900	‡Acme Coal.	1⅞	1¾	1⅞	100	Hyd Steel...	29	29	29
200	‡Alum Mfg..	20½	20½	20½	120	‡ Do pf ...	84	83	83
50	‡ Do pf	90	90	90	500	‡Imp Tob of Gt Br & Ir.	9	8¾	8¾
500	‡Am. Candy	5⅛	5⅛	5⅛	1,500	Indian Pack	7	6¼	6⅝
100	‡Am. Chicle.	40	40	40	1,000	‡Kay Co Gas	1⅜	1⅛	1⅜
100	‡AmVitProd.	7	7	7	500	‡Lib,McN&L.	10½	10¼	10½
100	‡Arm&Co pf	91	91	91	200	‡Lincoln Mo, Class A...	40	40	40
200	Armour Lea	15⅝	15¾	15⅝	25,000	N A P & P.	5⅞	4¼	4¼
100	‡ Do pf ...	93½	93½	93½	200	‡Peer Mot...	33	32½	33
300	‡Auto FuelS	60	58	59	3,000	Perfect Tire	1⅜	1¼	1⅜
350	‡LWB n w i	30	29	30	500	‡Radio, w i.	1⅝	1⅝	1⅝
70	‡Borden ...	95½	95½	95½	500	‡ Do pf, w i	2½	2½	2½
100	‡ Do pf ..	84	84	84	200	‡Rainier Mot	36½	36½	36½
200	‡Brier Hi St	30½	30	30	200	‡Roy de Fr'ce T P, Inc...	5⅛	5⅛	5⅛
300	BrAm ChCo	7	7	7	20	‡Singer Mfg.	125	125	125
200	‡BrAm T, c	13½	13¼	13½	7,000	‡Sweets of A	1	¾	⅞
200	Br Em 7%pf	44	43	43	200	‡Swift & Co.	30	30	30
600	‡Buick Carb	11¼	11	11¼	200	‡TimDetAxle.	37	37	37
200	‡Car L & P	2	2	2	7,500	Un Prof Sh.	1⅜	1⅛	1¼
1,000	‡Chi. Nipple	10½	9½	10⅛	1,600	‡URS Candy	11	10	10⅜
100	‡Cleve. Auto	48	48	48	550	‡U S H S T	30½	30	30½
206	‡Con. Ti Fo	22	21	21	1,500	U S L & H.	2½	2¼	2½
100	‡Domin St..	50	50	50	1,800	‡ Do pf....	2⅝	2¼	2½
400	‡Em Tu &St	12	12	12	1,500	U S St'ship.	2	1⅞	2
500	‡Farrell Coal	21½	20	21	700	‡Wm Davies	37	34	36½
350	‡Fire Tire..	115	112	115	100	‡Willys Corp	15	15	15
200	‡Gardner Mo	25½	25¼	25¼	100	‡ Do 1st pf.	80	80	80
8,000	‡Gen Aspha..	49	43½	47¼	100	‡ Do 2d pf..	58¾	58¾	58¾
200	‡Goody'r ...	112	111	112	500	‡WmWrigley	71	70	70½
200	‡Good. Ti pf	84	83	83¾	500	‡ Do rights.	4½	4½	4½
600	‡Grape-Ola	2⅛	2	2⅛					
800	‡ Do pf ...	2⅝	2⅝	2⅝					
1,100	‡Herc Paper	27¼	26¼	26½					

STANDARD OIL SUBSIDIARIES.

Sales.		High.	Low.	Last.	Sales.		High.	Low.	Last.
300	‡Anglo-Am..	20½	20¼	20½	250	‡Std Oil,NY.	407	395	395

MISCELLANEOUS OIL STOCKS.

Sales.		High.	Low.	Last.	Sales.		High.	Low.	Last.
250	‡Ajax Oil ..	4	3	4	100	‡Manhat Oil.	7⅝	7⅝	7⅝
900	‡Allen Oil ..	1⅝	1⅝	1⅝	600	‡M'calbo Oil.	18½	17¾	18½
10,000	†‡Allied Oil.	22	20	21	1,000	‡Merritt Oil.	12¼	12	12¼
800	‡Arcadia Oil	2½	1¾	2¼	380	‡Midw Ref..	147	145	145
600	BigheartP&R	9	8⅞	9	1,500	†‡Mid Tex O.	10	8	10
2,200	‡Boone Oil...	2⅜	2¼	2⅜	600	‡Nat Oil N J	6⅝	6⅝	6⅝
7,000	†‡Bos-Wyo..	⅝	⅝	⅝	100	N A O & R.	2¾	2¾	2¾
1,500	‡Carib Synd	11⅝	10	11	100	‡Okla Nat G	29¼	29¼	29¼
100	‡Cent Pet pf	72	72	72	300	O O & G, new	2⅜	2⅜	2⅜
50,000	‡Cushing Pet	1 1/16	⅞	1	400	‡Pennok Oil.	5⅝	5⅝	5⅝
3,500	‡Domin Oil..	6½	6¼	6½	100	‡Pitts O & G	12¾	12¾	12¾
700	‡Duquesne .	3⅝	3⅛	3½	2,000	‡Prod & Ref	5⅝	5½	5⅝
800	‡Elk Basin..	7⅛	7	7⅛	600	‡Red Rock O	¾	⅝	¾
1,200	†‡Esmeralda	⅛	⅛	⅛	500	‡Ryan C, w i	19	18½	18½
500	‡Federal Oil.	2⅜	2¼	2¼	500	‡Set Prod....	1⅝	1½	1⅝
400	Fensland Oil	10½	10	10¼	3,000	‡ShellT&T rts	19	18¾	18¾
1,000	‡Gilliland ..	31	28½	30	8,000	‡Simms Pet.	11⅜	10	10⅛
800	‡Glenrock...	2¼	2⅛	2¼	1,160	Skelly Oil...	9¼	9⅛	9¼
500	‡Granada Oil	8⅞	8⅞	8⅞	3,000	‡Super Oil..	19	18⅞	19
500	‡HerculesPet	3½	3	3½	500	T-R P & R.	⅝	⅝	⅝
200	Imperial Oil.	15	15	15	16,200	‡Tex O & L.	⅝	⅝	¾
3,500	‡InternatPet	35½	34	35¼	200	‡Tropical Oil	19½	19¼	19¼
2,500	‡Leetone Pet	1⅝	1½	1⅝	5,000	‡Un Tex Pet	¾	⅝	¾
200	Livingston...	6	6	6	2,800	‡Victoria Oil	1	⅞	1
100	‡Lone St Gas	26¾	26¾	26¾	1,500	‡White Oil..	18	17	18
					200	‡W'burn Oil.	3	3	3

MINING STOCKS.

Sales.		High.	Low.	Last.	Sales.		High.	Low.	Last.
3,800	Alas-BCMet.	11/16	¾	11/16	1,000	‡La Con ...	½	½	½
3,200	†‡Atlanta ..	2	1½	1½	2,500	†‡MacN Min.	20	20	20
4,600	†‡Bel Div, p	3	2½	3	2,600	†‡Marsh Min	13	12	13
6,500	†Bel Ext, p..	3½	2½	3	100	‡Motherlode.	5⅝	5⅝	5⅝
1,500	Big Ledge..	1/16	⅝	1/16	85	‡N J Zinc...	186	184½	185½
1,000	†‡Booth	3	3	3	200	Nipissing ...	8⅜	8⅜	8⅜
2,600	†‡Caledonia.	19	18	19	700	‡Reco Div...	1/16	1/16	1/16
1,200	Canada Cop	3/16	½	½	4,400	Roper-Group	1/16	1/16	1/16
2,800	‡Candel Sil..	¼	¼	¼	900	St Croix Sil.	1¼	1¼	1¼
3,550	†‡Cashboy...	7	6½	7	200	Seneca Cop..	14¼	14¼	14¼
1,200	Con Ariz ...	3/16	¼	3/16	200	‡So Am G&P	4	4	4
8,900	‡Cortez Sil..	62	60	62	1,500	†‡Sil Kg Div	2¼	2	2
3,200	Div Ext, p..	23	22	23	2,600	†‡Silver Pick	5½	5	5¼
500	El Sal Sil..	1⅝	1½	1½	2,500	†‡SuccessMin	4½	4	4½
3,500	Emma Sil...	5½	5	5½	1,200	†‡Sunburst..	14	12	14
1,750	†‡Eureka H.	1¼	1	1 1/16	2,000	‡Suthld Div.	1½	1	1½
15,000	‡Eureka C M	⅝	9/16	9/16	350	‡Tono Belm't	1½	1½	1½
500	‡Forty-nine..	⅝	⅝	⅝	1,500	‡Tono Divide	1 1/16	1	1 1/16
4,700	†‡Gold Z Div	14½	13½	14	500	Tonopah Ext	1½	1½	1½
4,100	‡GoldenGate	⅝	¼	¼	270	‡Ton Min...	1⅝	1¼	1⅝
1,500	†‡Goldf Con.	8	8	8	1,200	UnitedEast'n	2 1/16	2½	2 1/16
3,900	†‡Goldf Dev.	3½	2¼	3¼	3,000	†‡U S Cont.	6½	6½	6½
700	†‡Goldf M..	½	½	½	1,500	†‡VictoryDiv (a pros)...	6	5¼	6
311	Hecla Min...	4 1/16	4	4 1/16	600	†Wash G Qtz	1	⅞	1
200	‡Iron Blos..	1/16	1/16	1/16	700	†W End Con	1⅛	1 1/16	1 1/16
1,500	†‡Jim Butler	12	11	12	200	†White Caps	8	8	8
2,000	†Jumbo Ext.	5	4	5	2,000	Wilbert Min.	4	3	3½
2,000	†‡Kewanas..	1½	1½	1½					
2,800	†‡Knox Div..	5	4	4½					

BONDS.

		High.	Low.	Last.
$80,000	‡Allied Packers 6s	68	66½	68
15,000	‡Am T & T 6s, 1922	94	94	94
5,000	‡Am T & T, 1924	92¼	92¼	92¼
80,000	‡Armour 7s, w i	96⅜	96¼	96¼
3,000	‡C, C, C & St L 6s, 1929	85½	85½	85½
20,000	‡French 4s	52¼	51⅝	51⅝
10,000	Goodrich 7s, 1925, w i	92¼	90	90
11,000	‡Sinclair 7½s	97¼	96½	96½
30,000	‡Texas Co 7% notes	98¼	98	98
15,000	‡Union Tank Line 7s	96⅜	96¼	96¼
5,000	‡Western Electric 7s	97⅜	97¼	97⅜

GERMAN BONDS.

Marks.		High.	Low.	Last.
40,000	‡Greater Berlin 4s	18⅜	18¼	18⅜
420,000	‡Berlin 4s	20	19¾	19¾
50,000	‡Dusseldorf 4s	18	18	18
14,000	German Gov 3s	14½	14½	14½
10,000	‡German Electric 4½s	23	23	23
10,000	‡Hamburg 4s	20	20	20
320,000	‡Hamburg 4½s	21⅛	20⅜	20⅜

*Odd lot. †Sells cents per share. ‡Unlisted.

NEW YORK CITY BONDS

	Yesterday. Bid.	Yesterday. Ask.	Wed's-day. Bid.		Yesterday. Bid.	Yesterday. Ask.	Wed's-day. Bid.
4¼s July, 1967....	91	91⅜	91	4s Nov., 1936....	86	90	86
4¼s June, 1965....	91	91⅜	91	3½s Nov., 1954....	71¼	73	72
4¼s Mar., 1963....	91	91⅜	91	3½s May, 1954....	71¼	73	72
4¼s Nov., 1957....	91	91⅜	91	3½s Nov., 1955....	71¼	73	72
4¼s May, 1957....	91	91⅜	91	The following are quoted on a percentage basis:			
4¼s April, 1966....	84¼	85½	84⅜	4¼s 1924-1931	6.00		6.00
4¼s Mar., 1964....	84¼	86	84⅜	4½s 1940-1953	5.25	5.00	5.25
4¼s Mar., 1962....	84¼	85¼	84⅜	3½s 1930-1939	6.00	5.00	6.00
4¼s Sept., 1960....	84¼	85¼	84⅜	3½s 1922-1929	6.00	5.00	6.00
4s May, 1959....	80	81½	81¼	2½s 1920-1921	6.00	5.00	6.00
4s Nov., 1958....	80	81½	81¼	3s 1940-1953	5.75	5.00	5.75
4s May, 1957....	80	82	81¼	3s 1926-1930	6.00	5.00	6.00
4s Nov., 1956....	81	82½	81				
4s Nov., 1955....	81	82¼	81				

PUBLIC UTILITIES

Sales.		High.	Low.	Bid.	Asked.
1,190	Cities Service	277	268	276	*277
1,145	Cities Service pf.	65¼	64⅝	64⅝	*65⅛
827	Cities Service pf. B	5¾	5⅜	5½	*6
9,888	Cities Service bk. shares	32	31¼	31½	*32
$97,500	Cities Service deb. C	92¼	91⅜	91¾	*92¾
1,230	Empire Gas and Fuel pf.	84	83	83	*85

	Bid.	Asked.		Bid.	Asked.
Adirondack Elec Power	14	16	Galveston-Hous Elec...	17	22
Adiron Elec Pow pf...	70	74	Galveston-Hous El pf..	57	62
Am Gas & Electric...	96	100	Miss River Power.....	10	12½
Am Gas & Electric pf..	32	34	Miss River Power pf...	49	55
Am Light & Traction..	111	113	Northern States Power.	29	31
Am Light & Trac pf...	80	84	Northern States Pow pf	75	76
Am Power & Light....	46	48½	Northern Texas Elec..	70	73
Am Power & Light pf.	65	70	Northern Tex Elec pf..	66	70
Am W W E Electric...	1¼	3	Pacific Gas & Elec pf.	77	79
Am W W & El 1st pf..	36	38	Puget Sd Pow & Lt...	13	16
Am W W & El partic.	3½	5½	Puget Sd Pow & Lt pf.	54	58
Appalachian Power....	1	3	Republic Ry & Light..	7	10
Appalachian Power pf.	15	20	Republic Ry & Light pf	28	33
Carolina Power & Lt..	25½	27	Southern Cal. Edison..	80	84
Colorado Power	7	8½	Southern Cal Edison pf	92	95
Colorado Power pf....	80	90	Standard Gas & Elec..	12	13
Columbus Electric pf..	55	60	Standard Gas & El pf.	35	36½
Com Power, Ry & Lt..	16	19	Tampa Electric	107	112
Com Pow, Ry & Lt pf.	37	40	Tenn Ry, Lt & Power..	½	1
Conn Power pf........	78	82	Tenn Ry, Lt & Pow pf.	2	3½
Eastern Tex Elec	60	65	United Light & Rys....	17	19
El Paso Electric......	70	73	United Light & Rys. pf.	55	57
Electric Bond Sh pf...	79	82	Western Power	15	21
Federal Light & Trac..	6	8	Western Power pf.....	59	62
Federal Lt & Trac pf..	39	42			

Bonds

	Bid.	Asked.		Bid.	Asked.
Am W W & El col 5s..	53½	55	Empire G & F 6s, '24...	80	83
Ark Val 7s, '20........	97	100	Midwest Utilities 6s, '25	84	88
Cin Gas & Elec 5s, '56.	78	85	Miss Riv Power 5s, '51	72	73
Cities Service deb B...	125	130	Nor States Pow 5s, '41.	73	76
Col Gas & El deb 5s,'27	68	75	Nor States Pow 6s, '26	81	85
Col G & E 1st 5s, '27..	70	78	Seattle Electric 5s, '29	76	81
Conn Power 5s, '63....	78	83	Stand Gas & El 6s, '35	65	70
Dallas Elec 5s, '22....	95	100	Stand Gas & El 7s, '21.	94	99
East Tex El 5s, '42....	70	77	Stand Gas 6s, '26......	80	86
El Paso El con 5s, '32.	78	84	Utah Securities 6s, '22	83	84½
Empire G & F 6s, '24..	80	83	West St G & E 5s, '41	73	79

*Ex dividend.

STANDARD OIL STOCKS

	Yesterday. Bid.	Yesterday. Ask.	Wed's-day. Bid.		Yesterday. Bid.	Yesterday. Ask.	Wed's-day. Bid.
Anglo-Am Oil, Ltd.	20¼	20⅜	20	Northern Pipe L....	90	93	90
At. Lobos Oil Co..	30	40	30	Ohio Oil	275	280	275
Do pf	95	105	95	Penn-Mex Fuel ...	40	44	40
Atlantic Refining.	1050	1100	1050	Prairie Oil & Gas..	530	545	520
Do pf.	105	107	105	Prairie Pipe Line.	190	200	180
Borne-Scrymser ...	420	460	420	Solar Refining....	340	360	340
Buckeye Pipe Line.	85	88	85	Southern Pipe L..	120	125	120
Chesebrough Mfg..	220	230	220	South Penn Oil...	260	270	245
Do pf.	100	105	100	S W Pa Pipe Lines	62	65	62
Continental Oil ...	110	120	110	Stand Oil of Cal..	303	307	300
Crescent Pipe Line	26	28	26	Stand Oil of Ind..	640	650	620
Cumberland P L..	140	145	140	Stand Oil of Kan..	510	530	510
Eureka Pipe Line.	98	103	97	Stand Oil of Ky..	325	350	325
Galena Signal Oil..	40	44	40	Stand Oil of Neb..	400	440	400
Do pf, new......	88	92	88	Stand Oil of N Y.	396	400	390
Do pf, old......	90	95	90	Stand Oil of Ohio.	415	440	415
Illinois Pipe Line..	145	155	145	Do pf.	100	105	100
Imperial Oil, Ltd..	95	100	95	Swan & Finch.....	65	80	65
Indiana Pipe Line.	87	90	87	Union Tank Car....	118	122	116
Int Pet Co, Ltd...	34	36	34	Do pf	90	95	90
National Transit..	25	26	24	Vacuum Oil	360	370	345
New York Transit.	160	170	160	Washington Oil....	27	33	27

TOBACCO STOCKS

	Yesterday. Bid.	Yesterday. Ask.	Wed's-day. Bid.		Yesterday. Bid.	Yesterday. Ask.	Wed's-day. Bid.
Am. Cigar........	116	121	115	Porto Rican-Am...	111	117	111
Do pf	75	85	77	Do scrip	100	104	100
Am Mach & Fdy..	140	155	145	R J Reyn, A new..	70	..	70
Geo W Helme.....	156	165	157	Do pf.	97	99	97
Do pf.	88	93	88	Do com B, new.	32	38	32
J S Young	128	138	128	Univ L Tobacco...	155	165	155
Do pf.	83	93	83	Do pf.	97	100	97
MacA & Forbes ...	97	105	97	Weyman-Bruton ..	156	163	156
Do pf.	75	83	73	Do pf	88	92	88

CONSOLIDATED EXCHANGE

Sales.		High.	Low.	Last.	Sales.		High.	Low.	Last.
120	Allis-Chalm.	29	29	29	460	Mex Petrol..	156⅜	153½	154⅜
260	Am Can ...	32⅞	32½	32½	305	MidvaleSteel	38⅞	38⅜	38⅞
160	Am C & F..	136	134⅞	134⅞	1,295	MidStatesOil	12½	12	12⅜
135	Am Cot Oil.	25	24½	25	10	Mo, K & T..	6¼	6¼	6¼
145	Am Drug ..	10	10	10	200	Mo Pacific..	24⅜	24⅜	24⅜
155	Am H&L pf.	75¼	74⅝	75¼	150	Nat Aniline.	69⅜	68⅜	69⅜
245	Am Int.....	71½	70¼	71	100	Nat Conduit.	6⅞	6⅞	6⅞
100	Am Linseed.	63¾	63¾	63¾	120	Nat Enam&S	55	55	55
280	Am Loco ..	95⅝	94⅛	95½	20	Nat Lead ..	71¾	71¾	71¾
180	Am Saf Raz	13¼	13	13	150	N Y Central.	70⅝	70¼	70⅝
415	Am S & C..	21⅛	20⅞	21⅛	780	N Y, N H&H	33¼	32⅝	32⅝
110	Am Sm & R	54½	53¼	54½	75	NorthernPac	73⅞	73¼	73⅜
100	Am Stl Fdy	35¼	35¼	35¼	400	Okla P & R.	3⅞	3⅜	3⅜
285	Am Sum T..	81	78⅜		70	Otis Steel ..	21	20½	21
100	Am T & T..	96	96	96	100	Ont Sil Min.	5¼	5¼	5¼
410	Am Woolen.	77	76	76	770	Pan Am	81½	79⅝	80⅜
100	Anacon Cop.	51½	51¼	51¼	100	Do, B	74⅝	74⅝	74⅝
100	Asso D G...	26⅜	26⅜	26⅜	75	Pennsylvania	40⅞	40⅝	40⅞
540	Atl Fruit...	20½	19⅞	20⅛	850	Pierce-Arrow	40⅛	38¼	39¼
120	Atchison ...	80¼	80¼	80¼	120	Pierce Oil ..	12	11⅜	12
50	Atl, G W I..	136¼	136¼	136¼	10	Phillips Pet.	35¾	35¾	35¾
5,130	Bald Loco..	105¼	103⅜	104⅜	150	Pere Marq..	23½	23⅜	23½
185	Balt & Ohio	34¼	33⅛	34	192	Pure Oil ...	38⅜	37¾	38⅜
130	Beth Motors	15⅛	15⅛	15⅛	120	Ray Con Cop	14	14	14
490	Beth Stl, B.	71¼	69½	69⅝	500	Reading	88¼	86⅞	87½
100	Butte C & Z	17½	17½	17½	210	Replogle Stl.	69¼	66⅛	67½
210	Cal Pet	25⅜	25⅛	25⅛	380	Repub I & S	81	79⅜	81
100	Cerro deP C	38¾	38¼	38¾	150	Roy Dutch..	75¼	74⅝	75¼
20	Chand Motor	86¾	84½	86½	150	St L S W...	19½	19¼	19½
100	C. M & St P	32⅜	32⅜	32⅜	60	Saxon Mots.	7	6½	7
100	Do pf.....	50⅝	50⅝	50⅝	130	Shell Transp	47	46⅜	47
270	C, R I & P..	33¼	32½	32½	1,135	Sinclair Oil.	27⅞	25¼	27⅝
100	Chino Cop...	25⅛	25⅛	25⅛	290	SouthernPac	91⅜	90⅜	90⅜
10	Coca-Cola ..	35¼	35¼	35¼	760	Southern Ry	27	26⅜	27
125	Col Gas	50⅝	50⅝	50⅝	130	Stewart-W..	32¼	31⅜	32½
345	Col Grapho.	20⅝	20¼	20¼	280	Stromb Carb	69½	66	66
150	ConIntCalM.	10½	10	10½	2,150	Studebaker..	63	61⅝	62¼
110	Con Textile	28⅛	27⅞	28⅛	554	Texas Co....	45½	43½	44⅞
100	Cont Candy.	10⅝	10⅝	10⅝	510	Tex & Pac..	33	32⅜	32⅜
400	Corn Prod..	88	86½	88	80	Third Av ...	9⅜	9⅜	9⅜
200	Cosden & Co	34	32¾	34	150	Tob Prod ...	59⅝	59⅛	59⅝
220	Crucible Stl.	130¼	127	127	150	TranscontOil	10⅛	9⅞	10⅛
150	Cuba C Sug.	38⅜	37⅞	37⅞	60	Union Oil ...	27¼	26¼	27¼
120	Cuban-Am S	38⅜	38¼	38¼	120	Union Pac...	116⅝	116¼	116⅝
100	D & R G pf	9⅞	9⅞	9⅞	150	Un Ret Strs.	62⅝	60⅝	61¼
50	Endicott-J...	69½	69½	69½	50	USCastIP&F	25⅝	25⅝	25⅝
100	Famous P..	71	71	71	200	UnFoodProd	57⅞	57	57⅞
130	Fisk T & R.	27⅛	26⅜	27⅛	400	U S Ind Alc.	82	81½	82
1,235	Gen Motors.	21⅛	20⅝	21	530	U S Rubber.	85	82⅜	84¼
80	GoodrichRub	52⅜	51⅜	51⅜	15,080	U S Steel...	87¼	85⅝	86⅝
260	Haskell-B...	68½	66½	68½	100	Utah Copper	60⅝	60	60
85	Hupp M Car	14	13⅜	13⅜	2,065	Vanadium...	67½	64½	65⅜
120	Insp Cop ...	46⅛	46	46⅛	10	Vivaudou ...	13¼	13¼	13¼
150	Int M M pf.	75¼	75¼	75¼	140	Va-Car Ch...	64¼	63⅜	63⅜
1,400	Int Nickel..	19⅝	18½	18⅝	100	Western Md.	9¼	9¼	9¼
495	Island Oil...	6	5⅝	5⅞	140	W'houseElec	47	46¼	46⅜
860	Inv Oil	36¼	33⅜	35⅜	245	Willys-Over.	16¼	15⅞	16¼
150	Int Paper ..	76¼	75	76¼	130	White Mots.	47¼	47¼	47¼
355	Keyst'e T&R	16¼	15¼	16	130	Worth Pump	59⅜	59	59
120	Lack Steel..	66	66	66					
100	Loew's, Inc.	21	21	21					
120	Loft Candy.	12⅜	12⅜	12⅜					
100	Maxwell M..	11½	11½	11½					

OUT-OF-TOWN EXCHANGES

BALTIMORE.

Stocks

Sales.		High.	Low.	Last.	Sales.		High.	Low.	Last.
2,500	Celestine ...	140	120	140	9	Mt. Vernon.	33	33	33
215	Citizens Bk.	39½	39¼	39¼	20	Nor Cent...	61	61	61
10	Equit Trust.	41	41	41	10	Pa Water..	78½	78½	78½
30	Houston pf.	49⅞	49⅞	49⅞	40	W. B. and A	15	15	15

Bonds

		High.	Low.	Last.			High.	Low.	Last.
4,000	Bal. City 4s	83	83	83	1,000	Uni. Ry 4s.	61½	61½	61½
1,000	Con Pow. 6s	93	93	93					

BOSTON.

Mining.

Sales.		High.	Low.	Last.	Sales.		High.	Low.	Last.
5	Ahmeek	58	58	58	50	New Corn'a.	16⅜	16⅜	16⅜
185	Allouez	20¼	20	20	35	New Riv pf.	85	84	84
30	Arcadian Con	2¼	2¼	2¼	100	Nipissing N.	8½	8½	8½
195	Big Heart...	8⅞	8½	8¾	145	North Butte.	14⅜	14¼	14¼
195	Cal & Ariz..	54	54	54	90	Old Domin..	21½	21½	21½
2	Cal & Hecla	296	296	296	20	Pond Creek.	14½	14½	14½
120	Carson Hill.	22	22	22	30	Quincy	44	44	44
125	Chino	24⅜	24⅜	24⅜	15	Seneca	14	14	14
370	Cop Range...	35½	34½	34½	10	St Mary's L	38½	38	38½
1,610	Davis-Daly..	7⅝	7⅝	7⅝	100	Sup Copper.	4¼	4¼	4¼
20	East Butte..	10¼	10¼	10¼	225	Sup & Bost.	3⅛	3 1/16	3 1/16
200	*Franklin ..	2½	2½	2½	26	Trinity	1½	1½	1½
305	Helvetia	2	1⅞	2	10	U S Smelt....	51	50½	50½
15	Inspiration..	46⅝	46⅝	46⅝	49	Do pf......	44	43	44
80	Island Creek	53	52	52	10	Utah Con....	6	6	6
5	Isle Royale.	27¼	27¼	27¼	1,150	Utah Metals	1½	1 1/16	1½
100	Lake Copper	2⅜	2⅜	2⅜	100	Winona	50c.	50c.	50c.
25	May-Old C..	4⅞	4⅞	4⅞	145	Wolverine ..	13	12½	13

Railroads.

Sales.		High.	Low.	Last.	Sales.		High.	Low.	Last.
5	Bost & Alb.	125	125	125	27	Old Colony..	76	75	75
20	Boston Elev.	62	62	62	190	West End ..	40	40	40
875	Boston & Me	38¼	37	38	20	Do pf......	48	48	48
350	NY, NH & H	33	32⅝	32⅝					

Miscellaneous.

Sales.		High.	Low.	Last.	Sales.		High.	Low.	Last.
107	Am Agricul.	76½	76	76½	115	J T Connor	13¼	13	13¼
6	Do pf......	86½	86½	86½	170	Libby	12	11½	11½
250	Am Oil & E.	3 1/16	3	3	17	Do war'nts	11	11	11
50	Amoskeag....	75½	75½	75½	3	Mass Gas pf	60	60	60
25	Do pf......	78	75	75	13	McEl 1st pf.	92¼	92¼	92¼
15	Am Sugar..	116¼	116¼	116¼	708	Nat Leather	10¼	10	10¼
25	Do pf......	107	106¼	106¼	28	N E Tel.....	86¼	86	86¼
850	Am T & T..	96⅜	96	96	6	Pac Mills...	167	165	165
41	Am Wool pf.	92½	92½	92½	100	South Phos..	22⅞	22⅞	22⅞
296	Art Metal...	15¼	15	15¼	61	Swift & Co.	105	104⅜	105
295	Eastern Mfg	30	29	29½	70	Swift Inter..	30	29⅜	30
15	Eastern S S.	18	18	18	10	United Drug.	110	110	110
2	Edison	147	147	147	20	United Fruit.	189¼	189	189¼
60	Elder	25¼	24⅜	24⅜	10	United Shoe.	40¼	40¼	40¼
35	Gray Davis.	21	20⅜	21	86	Do pf......	24¼	24	24
20	Int Por Cem	24	24	24	110	Waldorf	19¼	19¼	19¼
50	Int Products	17¼	17¼	17¼	25	Waltham ...	27	27	27
50	Island Oil...	5⅜	5⅜	5⅜	60	Walworth ..	17	17	17

Bonds

		High.	Low.	Last.			High.	Low.	Last.
$1,000	C, B & Q jt 4s	93⅜	93⅜	93⅜	$1,000	Swift 5s....	83½	83½	83½
1,000	CarsonH 7s.	102½	102½	102½	1,000	West Tel 5s	78	78	78
5,000	N E Tel 5s.	78	77½	77½					

*Assessment paid.

CHICAGO.

Stocks

Sales.		High.	Low.	Last.	Sales.		High.	Low.	Last.
80	Al Pick	39¼	39¼	39¼	100	Orpheum ...	25	25	25
247	Armour L...	15⅝	15⅝	15⅝	80	Piggly Wig..	32	32	32
80	Armour pf..	91	91	91	100	Root & Van..	32½	32½	32½
50	C C & C pf.	7	7	7	92	Sears-Roe...	133	133	133
200	Chi Elev pf.	5¼	5	5¼	100	Shaw	65	65	65
25	Cudahy	80	80	80	2,635	Stewart-W..	32½	31½	32¼
185	Comw Ed...	101¼	101¼	101¼	400	Swift Int...	30	29⅜	29⅜
50	Cont Motor.	8⅜	8⅜	8⅜	235	Swift & Co..	105¼	104⅜	105⅛
470	Hol St L S.	15⅝	15½	15⅝	75	Thompson ..	26⅜	26½	26½
58	Hartman ...	77	77	77	985	Un Carbide.	61⅜	60⅜	61⅜
1,300	Libby	11⅞	11⅛	11⅞	190	Un Paperbd	27½	27¼	27½
75	Do war....	11⅞	11⅞	11⅞	505	Un Iron W..	20	18	19
180	Mont Ward.	29½	29⅜	29½	140	Wahl	49	49	49
150	Mitchel M..	18⅜	18½	18⅜	300	West Knit..	16	15⅝	16
505	Nat Leather	10⅜	10⅜	10⅜	275	Wrig rights.	4½	4⅜	4½

Bonds

		High.	Low.	Last.			High.	Low.	Last.
$1,000	Armour 7s...	96½	96¼	96½	$1,000	Swift 1st 5s	83	83	83
1,000	ComEd1st5s.	78	78	78					

DETROIT.

Stocks

Sales.		High.	Low.	Last.	Sales.		High.	Low.	Last.
100	Charcoal ...	4⅞	4⅞	4⅞	20	Lincoln Mots	40¼	40¼	40¼
600	Cont Motor..	8⅜	8¼	8⅜	400	Mich Sugar.	11⅝	11⅝	11⅝
95	Det Edison..	95½	95¼	95⅜	350	Packard Mot	18¼	18⅛	18¼
50	Ford	360	355	355	20	Paige	26	25½	25¾
30	Fed Truck..	29½	29½	29½					

PHILADELPHIA.

Stocks

Sales.		High.	Low.	Last.	Sales.		High.	Low.	Last.
2	Amn Gas ..	36	36	36	45	Lehigh Nav	58	57	58
10	Amn Stores	43¼	43¼	43¼	254	Phil ElExDi	21⅜	21½	21¼
25	Cambria Ir.	38⅛	38⅛	38⅛	207	Phi Rap Tr	14⅛	14⅛	14⅛
226	Elec Stor...	114¼	113½	114¼	5	Phil Trac...	50¼	50¼	50¼
100	Gen Asphalt	48½	48⅛	48½	100	Tono Bel't..	1¼	1¼	1¼
100	Keystone T.	8½	8½	8½	260	Union Trac.	25¼	25	25¼
52	Ins. Co N A	28	27½	28	220	Uni GasImp	40¼	40¼	40¼
1,705	La Sup Cor	10⅜	9⅝	10⅝	50	York Rwy..	9	9	9

Bonds

		High.	Low.	Last.			High.	Low.	Last.
4,000	Elec &PT 4s	52¼	52¼	52¼	5,000	Read. gen 4s	78⅜	78⅜	78⅜
2,000	PhilElst5s..	80⅛	80	80					

PITTSBURGH.

Stocks

Sales.		High.	Low.	Last.	Sales.		High.	Low.	Last.
50	Am W G M.	111	111	111	120	Mfrs Lt & H	52	52	52
950	Ark Gas	10	10	10	50	OhioFuelOil.	21	21	21
25	Carbohydr pf	3⅞	3⅞	3⅞	60	Okla Gas ..	30¼	30¼	30¼
205	Guffey-Gil...	26	26	26	1,500	Pitts Jerome	7	7	7
15	Ind Brewing	3	3	3	210	Pitts Oil & G	12⅜	12⅜	12⅜
650	Kay Co Gas	1⅝	1¼	1¼	25	PittsPlGlass.	150	150	150
19	Marland Ref	4¼	4¼	4¼	100	WPaWaterP	9	9	9

Bonds

		High.	Low.	Last.
$26,000	Pittsburgh Brewing 6s	70	70	70

MISCELLANEOUS STOCKS

	Yesterday. Bid.	Yesterday. Ask.	Wed's-day. Bid.		Yesterday. Bid.	Yesterday. Ask.	Wed's-day. Bid.
Am Brass..........	184	188	184	Gil Safety Razor..	148	150	148
Am Chicle	38	41	38	Hercules	200	220	200
Do pf..........	60	65	60	Do pf.	90	95	90
Amal Leather....	27	30	27	Ingersoll-Rand	160	175	160
Do pf	77	85	77	Do pf	98½	101	98½
Atlas Powder......	155	165	155	Merck & Co.......	86	93	86
Do pf.	78	80	78	Merrimac Chem ..	79	81	79
Babcock & Wilcox.	107	110	107	New Jersey Zinc...	182	187	182
Borden & Co......	94	96	94	Niles-Bem't-Pond..	88	92	88
Do pf...........	82	85	82	Do pf.	..	100	..
E W Bliss	..	400	..	Royal Baking Pow.	115	125	115
Do pf.	..	75	..	Do pf.	83	86	83
Childs Co.	80	86	80	Scovill Mfg	370	405	370
Do pf, new.....	91	95	91	Stand Screw Co....	365	375	365
Crocker-Wheeler...	94	98	94	Singer Mfg.	120	125	120
Do pf	92	97	92	Van Raalte	20	29	20
Draper Corp	130	132	130	Do pf.	62	75	62
Du Pont	260	270	260	Valvo Oil 1st cv pf	97	100	97
Do pf	78	80	78				

SUGAR STOCKS

	Yesterday. Bid.	Yesterday. Ask.	Wed's-day. Bid.		Yesterday. Bid.	Yesterday. Ask.	Wed's-day. Bid.
Caracas Sugar....	52	55	52	Great Western....	400	430	400
Central Aguirre...	112	116	114	Do pf.	114	117	114
Central Sugar.....	22	27	23	Holly	54	56	54
Do pf.	60	65	60	Do pf.	95	98	95
Fajardo	105	115	110	Nat Sugar Ref....	156	159	156
Federal Sugar.....	104½	108	104½	Santa Cecilia pf...	72	77	72
Do pf.	104½	108	104½	Savannah	50	55	51
Godchaux	48	54	50	Do pf.	88	91	88½
Do pf.	83	88	84	W India S F pf..	90	94	89

Elec. Storage Battery Rts.
New Jersey Zinc Rts.
National City Bank Rts.
Central Aguirre Sugar
American Cigar
Willys Corp. 8% Preferred
Aetna Explosives 6s

C. C. Kerr & Co.
2 Rector St., N. Y. Phone 6780 Rector

10th & 23rd St. Ferry
City Investing Pfd.
Cincinnati Northern R. R.
Singer Manufacturing

FREDERIC H. HATCH & CO.
74 B'way N.Y. — ESTABLISHED 1888 — Tel: Rector 6340
WIRE CONNECTIONS
BOSTON, CHICAGO, PHILA, MONTREAL, PITTSBURGH

Chi. T. H. & S. E. Inc. 5s, '60
Atl. Bir. & Atl. Inc. 5s 1930

Wolff & Stanley
Tel. Rector 2920. 72 Trinity Pl.

Niagara Falls Pr. 1st 5s, 1932
Buffalo Gen'l El. 1st 5s, 1939
Gen'l American Tank Car Pfd.

Trading Department
John Nickerson, Jr.
61 Broadway, New York.
Telephone Bowling Green 6840.

Warren Bros. Com.
Circular on request

LYON AND CO.
50 Pine St., N. Y. Tel. John 854

Can You Afford Not To Buy

at a time when the highest grade of preferred stocks can be purchased at the most attractive prices in years and on a basis to return about 8½% annually? We have just prepared a list of such preferred stocks. Copies furnished gratis.

Write for List No. T-14

CHARLES H. CLARKSON & Co. Inc.
STOCKS-BONDS
66 Broadway, New York.
Telephones Rector 4663-4

BUY—SELL

MIDWEST REFINING CO.
MERRITT OIL CORPORATION
ELK BASIN CONSOLIDATED
INTERNATIONAL PETROLEUM
IMPERIAL OIL CO., LTD.
SAPULPA REFINING CO.
HOUSTON OIL CO.
ATLANTIC LOBOS OIL CO.
MAGNOLIA PETROLEUM CO.
NATIONAL FUEL GAS CO.
COSDEN AND CO.
GULF OIL CORP.
HUMBLE OIL & REF.
PRODUCERS & REFINERS CORP.

CARL H. PFORZHEIMER & CO.
Dealers in Standard Oil Securities
Phones 4860-1-2-3-4 Broad. 25 Broad St., N. Y.

Chicago & Alton Deb. 5s, 1922
Holly Sugar Com.
Lehigh Valley Coal Sales
Kirby Lumber Com. & Pfd.
Mercantile Stores Stk. & Bds.

Chicago & East. Ill. R.R.
All Issues
Mo. Kansas & Texas Rwy.
All Issues

Wm C. ORTON & Co
25 Broad St., N. Y. Phone 7160-1-2 Broad

General Baking
Common & Preferred
Bought and Sold

DAWSON & Co.
2 Rector St. Tel. Rector 9541

For Sale
25 Shares
Fulton Trust Stock

J.K.Rice, Jr. & Co.
Phones 4000 to 4010 John. 36 Wall St., N. Y.

Cities Service
Debenture C's
BOUGHT—SOLD—QUOTED

ALFRED A. COHEN & Co
INCORPORATED
40 EXCHANGE PL. N.Y. Tel-Broad 3986

Nat. City Bank "Rights"
Lincoln National Bank
Guaranty Trust Company
Bankers Trust Company

J. U. KIRK & CO.
10 Wall St., N. Y. Tel. 28 Rector

E. W. BLISS
NEW STOCK & RIGHTS
Brit. Empire Steel Corp.
NEW STOCKS

Blumenthal Bros. & Co.
72 Trinity Place, N. Y. Tel. Rector 8687

Conversion Privileges

permit you to extend the present high yield on

Shaffer Oil & Refining Co.
Sinking Fund
Gold Notes

The Company's net earnings in the first six months of 1920 increased over half a million dollars.

Ask for Circular NT-34

H.M.Byllesby & Co.
Incorporated
111 Broadway New York
Chicago - Providence - Boston

Will this former favorite regain its popularity?

NEW HAVEN

Analyzed from both past and future standpoints—other features in MARKET OPINION. Ask for A-58

R. H. MacMASTERS & CO.
Members Consolidated Stock Exch., N. Y.
82-84 Broad St. New York
Phone: Broad 6389 First Floor
CHICAGO MILWAUKEE

DIVIDENDS.

UNION PACIFIC RAILROAD CO.

A Semi-Annual Dividend of $2.00 Per Share on the Preferred Stock and a Dividend of $2.50 Per Share on the Common Stock

of this Company have this day been declared payable at the Treasurer's office, 120 Broadway, New York, N. Y., on Friday, October 1, 1920, to stockholders of record at 3 P. M., Wednesday, September 1, 1920.

Stockholders who have not already done so are urgently requested to file dividend mailing orders with the undersigned, from whom blank forms may be had upon application.

FREDERICK V. S. CROSBY, Treasurer.

New York, N. Y., August 12, 1920.

MARQUETTE IRON COMPANY SECURED NOTES

These Notes are secured by actual physical property valued at more than ten million dollars which has already produced over five million tons of high grade Iron Ore and is conceded to be one of the best Iron Ore properties in the United States.

Breitung & Company,
9 Hanover Street,
New York City.
TELEPHONE HANOVER 8800

ANNOUNCEMENT

The dividend on the stock of the Hart Oil Corporation has been increased from 12% to 18% beginning August 15, 1920.

Shares at par $1.00 each
Prospectus "T-200" on Request.

Hart Oil Corporation
123 Liberty Street, N. Y. Tel. Rector 9613

CASH ADVANCED ON OPEN ACCOUNTS
Trade acceptances purchased

CREDIT DISCOUNT TRUST
432 Fourth Av., N. Y. Mad. Sq. 8190
E. V. Harman, Pres't.

Wanted Salesmen

STOCK AND BOND MEN

Full Particulars

Wm. E. Harmon & Co., Inc.
3rd Floor Corn Exchange Bank Bldg.
BROOKLYN, N. Y.

FINANCIAL NOTICES.

TO THE HOLDERS OF

O'GARA COAL COMPANY

First Mortgage Five Per Cent. Fifty-Year Sinking Fund Gold Bonds.

You are hereby notified that The Equitable Trust Company of New York, as successor to The Colonial Trust Company, Trustee under O'Gara Coal Company First Mortgage, dated Sept. 1, 1905, has drawn for redemption at 105 per cent. of their face value and accrued interest on September 1, 1920, in accordance with the Sinking Fund provisions of said Mortgage $93,000 principal amount of O'Gara Coal Company First Mortgage Five Per Cent. Fifty-Year Sinking Fund Gold Bonds, bearing the following serial numbers:

11	267	859	1250	1527	1756	1950	2273	2584
23	282	890	1263	1531	1775	1964	2297	2591
24	291	1007	1301	1541	1801	2053	2315	2596
40	302	1079	1310	1552	1812	2171	2379	2599
52	514	1089	1422	1649	1858	2202	2387	2612
71	545	1092	1427	1655	1864	2215	2437	2636
124	710	1124	1430	1667	1881	2225	2486	2637
197	749	1152	1431	1682	1888	2244	2501	2756
256	783	1162	1472	1717	1928	2258	2504	2885
266	829	1173	1486	1739	1942	2268	2580	2905
				1746	1949			2995

The bonds bearing the above-mentioned serial numbers will be due and payable at the office of the undersigned, No. 37 Wall St., New York City, on September 1, 1920, and in case such bonds or any of them be not presented to the Trustees for redemption on September 1, 1920, all interest on such bonds so drawn but not presented for redemption shall cease from and after said date. Bonds must have all unmatured coupons attached, including the coupon due September 1, 1920, which must be accompanied by an Income Tax Ownership Certificate.

THE EQUITABLE TRUST COMPANY OF NEW YORK, Trustee.
By LYMAN RHOADES, Vice President.

To Holders of Fifteen-Year Six Per Cent. Sinking Fund Gold Bonds of

Braden Copper Mines Company

The undersigned, as Trustee under the Collateral Trust Agreement dated February 1, 1916, securing the aforesaid bonds, pursuant to Section 2 of Article III of said Agreement, hereby calls for tenders for the sale to it, as such Trustee, of an amount of said bonds sufficient, as nearly as may be, to exhaust the sum of six hundred sixty-seven thousand two hundred seven and thirty-eight one-hundredth dollars ($667,207.88) now in its hands for account of the Sinking Fund provided by said Agreement. All such tenders must be for all or any part of the bonds offered, must state the price at which the same are offered, not exceeding, however, 105% of the principal thereof, and accrued interest, and must be received at the Corporate Trust Department of the undersigned, No. 16 Wall Street, New York, on or before 12 o'clock noon on August 20, 1920. Each such tender should be securely sealed and marked "Tender of Bonds for Purchase for Sinking Fund under Collateral Trust Agreement of Braden Copper Mines Company, dated February 1, 1916." Notification of tenders accepted will be mailed on or before August 21, 1920, and will call for delivery of the bonds on or before August 27, 1920, with coupons maturing February 1, 1921, and subsequently.

Accepted bonds should be accompanied by Federal Income Tax Ownership Certificates covering accrued interest.

Dated at New York this 3d day of August, 1920.

BANKERS TRUST COMPANY, Trustee.
By H. F. Wilson, Jr., Vice-President.

TO THE HOLDERS OF

Interborough Rapid Transit Company

First and Refunding Mortgage 5% Gold Bonds Due January 1, 1966.

SINKING FUND NOTICE.

Pursuant to the provisions of Article IV of the First and Refunding Mortgage dated March 20, 1913, made by Interborough Rapid Transit Company to Guaranty Trust Company of New York as Trustee, the undersigned hereby invites tenders to be made to it at its office, No. 140 Broadway, New York City, New York, for the sale to it as Trustee on or before 3 o'clock P. M., Friday, October 1, 1920, of as many of the 5 per cent. Gold Bonds due January 1, 1966, issued under the said mortgage indenture as may be purchased at the lowest prices possible, not exceeding 110 per cent. of the face value of the principal thereof and accrued interest, with the sum of Two Hundred Eighty-two Thousand Six Hundred Sixty-five Dollars, Four Cents ($282,665.04) now on deposit in the Sinking Fund.

Tenders should be addressed to the **TRUST DEPARTMENT** of the undersigned. The right is reserved to reject any or all tenders or to accept any tender in part.

GUARANTY TRUST COMPANY OF NEW YORK, Trustee.
CHARLES H. SABIN, President.
Dated New York, July 21, 1920.

THE TEXAS COMPANY

To the Holders of The Texas Company Three-Year 7% Sinking Fund Gold Notes:

The Texas Company hereby gives notice that, pursuant to the provisions of the Trust Agreement dated March 1, 1920, under which the above mentioned Notes were issued, it will have available on August 21, 1920, a sinking fund of $2,500,000 for the redemption and retirement of so many of said Notes, not exceeding in the aggregate $2,500,000 face amount thereof, as shall be tendered and accepted for purchase for said sinking fund in accordance with the provisions of said Trust Agreement at prices not to exceed the par value or face amount thereof and interest to September 1, 1920. Tenders of Notes for purchase for the sinking fund may be made to The Chase National Bank of the City of New York, Trustees under said agreement, at No. 57 Broadway, New York City, until 3 P. M., August 21, 1920.

Dated July 16, 1920.

THE TEXAS COMPANY,
By W. W. BRUCE, Treasurer.

BUFFALO & SUSQUEHANNA RAILROAD CORPORATION

PURSUANT to resolution this day adopted, there will be paid on September 30th, 1920, to stockholders and also distributed to holders of voting trust certificates, of record at the close of business on September 15th, 1920, a quarterly dividend of 1¾% on the common stock of this Corporation.

The transfer books of the Corporation and the Voting Trustees will be closed from the close of business on September 15th, 1920, to the opening of business on October 1st, 1920.

Dated August 11th, 1920.

F. E. HALL, Secretary.

DIVIDENDS.

SOUTHERN PACIFIC COMPANY

DIVIDEND No. 56.

A QUARTERLY DIVIDEND of One Dollar and Fifty Cents ($1.50) per share on the Capital Stock of this Company has been declared payable at the Treasurer's Office, No. 165 Broadway, New York, N. Y., on October 1, 1920, to stockholders of record at three o'clock P. M. on Tuesday, August 31, 1920. The stock transfer books will not be closed for the payment of this dividend. Cheques will be mailed only to stockholders who have filed permanent dividend orders.

A. K. VAN DEVENTER, Treasurer.
August 12, 1920.

NOTICE OF MODIFICATION

Of

Plan and Agreement of Readjustment

Of

Maxwell Motor Company, Inc.

AND OF

Chalmers Motor Corporation

Dated August 30, 1919.

To the Holders of Certificates of Deposit issued under the above mentioned Plan and Agreement for:

MAXWELL MOTOR COMPANY, INC.:—

Stock Certificates for
First Preferred Stock;
Second Preferred Stock; and
Common Stock; and
Stock Trust Certificates issued by Guaranty Trust Company of New York, as agent for Voting Trustees, for said First Preferred, Second Preferred and Common Stock.

CHALMERS MOTOR COMPANY:—

First Mortgage Six Per Cent. Five Year Gold Notes.

CHALMERS MOTOR CORPORATION:—

Stock Certificates for
Preferred Stock; and
Common Stock.

Existing conditions in the financial and business world have made it impracticable to declare operative or to carry out the above mentioned Plan and Agreement of Readjustment in its present form. The Committee has been in conference with financial and business interests as well as with creditors of Maxwell Motor Company, Inc., regarding plans for the supply of new money urgently required, for the readjustment or reorganization of the Maxwell and Chalmers Companies, and for the management of their respective properties. The Committee believes that in the near future a modified plan, the general features of which have already received the approval of the interests consulted, may be formulated for the approval of certificate holders and creditors. This, however, cannot be done in time to prevent the present Plan and Agreement of Readjustment, in accordance with its terms, from becoming inoperative unless modified as hereinafter stated The Committee has accordingly determined to modify the Plan and Agreement of Readjustment by striking out from article or paragraph Seventh of the Readjustment Agreement the words "the failure to declare operative the Plan or any modified plan within one year after the date of this Agreement shall be conclusively deemed an abandonment of the Plan and of this Agreement and of any modified plan or modified or supplemental agreement."

A statement of the foregoing modification of the Plan and Agreement has been filed with the Depositary, Central Union Trust Company of New York. Holders of certificates of deposit issued under the Plan and Agreement of Readjustment may at any time on or before August 31, 1920, upon surrender of their respective certificates of deposit, properly endorsed in blank for transfer, to the Depositary, Central Union Trust Company of New York, 80 Broadway, New York City, and upon payment of such taxes as may be payable upon the transfer and delivery of the securities withdrawn, withdraw from the Plan and Agreement of Readjustment, and thereupon will be entitled to receive the deposited securities represented by the certificates of deposit so surrendered.

Every Depositor not so surrendering and withdrawing on or before August 31, 1920, will be deemed to have assented to the above mentioned modification and whether or not otherwise objecting will be bound thereby as fully and effectively as if he had actually assented thereto. Depositors who do not so withdraw will have the right, upon announcement of the proposed modified plan, to signify their approval thereof or, if they decline to approve the same, to withdraw their deposited securities.

Dated, New York, August 10, 1920.

HARRY BRONNER, Chairman.
JAMES C. BRADY,
JOHN R. MORRON,
ELTON PARKS,
JULES S. BACHE,
HUGH CHALMERS,
J. HORACE HARDING,
Committee.

C. B. HUGHES, SECRETARY.
80 Broadway, New York City.

MANUFACTURERS and JOBBERS

We will put your business on about an 80% cash basis by buying your open book accounts. You collect them as usual and your business organization is not disturbed.

Write, wire or phone for our representative to call and explain. No obligation.

INTERNATIONAL FINANCE CORPORATION
METROPOLITAN BANK BLDG.,
(Opp. U. S. Treasury)
WASHINGTON, D. C.

STOCK SALESMAN

AN established investment concern is about to offer the stock of an industrial corporation, established three years, manufacturing a product extensively advertised. Last years' production oversold eight times. An excellent opportunity for salesman with first class references and sales ability. Liberal commission, far above the average, considering the character of the offering. Address replies to Box S569 Times.

DIVIDENDS.

The American Sugar Refining Company

PREFERRED DIVIDEND
COMMON DIVIDENDS

On the Preferred Stock a dividend of one and three-quarters per cent. being the 115th consecutive dividend thereon; payable on the second day of October 1920 to the stockholders of record on the first day of September 1920.

On the Common Stock a dividend of one and three-quarters per cent. being the 116th consecutive dividend thereon; payable on the second day of October 1920 to the stockholders of record on the first day of September 1920.

On the Common Stock an additional dividend of three-quarters of one per cent. payable on the second day of October 1920 to the stockholders of record on the first day of September 1920.

The Transfer Books do not close.

EDWIN T. GIBSON, Secretary

MARTIN-PARRY CORPORATION.
New York, July 19, 1920.

The Board of Directors of the Martin-Parry Corporation has this day declared a quarterly dividend of fifty cents (50c) a share on the capital stock of the corporation, payable September 1, 1920, to stockholders of record at the close of business August 17, 1920. The transfer books will not be closed. F. M. SMALL, President.

GENERAL CIGAR CO., INC.
New York, August 11, 1920.

A quarterly dividend of one dollar and seventy-five cents ($1.75) per share will be paid on the Preferred Stock of this Company September 1st, 1920, to stockholders of record on August 25th, 1920, at 3 P. M.

H. V. SHICK, Secretary.

MEETINGS AND ELECTIONS.

A SPECIAL MEETING OF THE STOCKholders of the Hayden and Derby Manufacturing Company will be held at office of Company, 119 West 40th Street, New York, on Tuesday, August 17th, 1920, at 2 P. M., for the election of Directors.

P. M. BROTHERHOOD, Executive Vice Pres.

A SPECIAL MEETING OF THE STOCKholders of the United Injector Company will be held at office of Company, 119 West 40th Street, New York, on Wednesday, August 18th, 1920, at 2 P. M., for the election of Directors.

M. D. CARLTON, Sec'y.

DISSOLUTION NOTICES.

NOTICE is hereby given that William Leveen & Gustave Dokler, a co-partnership doing business under the firm name of William Leveen & Company at No. 80 Fifth Avenue, has this day been dissolved by mutual consent.

Mr. Leveen will continue the business personally under the firm name of William Leveen & Company.

PROPOSALS.

NOTICE.

Sealed bids or proposals for the completion of the passenger station, electric lighting and heating systems for a portion of a rapid transit railroad, hereinafter referred to, will be received by the Interborough Rapid Transit Company at the office of its Chief Engineer, 165 Broadway, Borough of Manhattan, New York City, until the 23rd day of August, 1920, at 12:15 P. M., at which time and place the proposals will be publicly opened and read.

The portion referred to is the line in the Borough of Brooklyn, designated as follows: Livonia Avenue Line—Route 31.

A fuller description of the work and other requirements, provisions and specifications, are given in the Invitation to Contractors, and in the form of contract, contract drawings, bond and contractor's proposal, which are to be deemed a part of this notice and copies of which may be inspected and purchased at said office of the Chief Engineer of the Company.

INTERBOROUGH RAPID TRANSIT COMPANY.
By GEO. H. PEGRAM, Chief Engineer.

New York, August 6th, 1920.

OFFICE OF THE COMMISSIONERS, D. C., AUGUST 12, 1920.

SEALED PROPOSALS will be received at this office, Room 509, District Building, until 2 o'clock P. M., on September 7, 1920, for the construction of sewers in the District of Columbia, involving the construction of 1,000 linear feet, more or less, of 7'0" span concrete sewer. Forms of proposals, specifications and necessary information may be obtained from the Chief Clerk, Engineer Department, Room 427, District Building, Washington, D. C. LOUIS BROWNLOW, CHARLES W. KUTZ, Commissioners.

OFFICE OF THE CONSTRUCTING QUARtermaster, Savanna Proving Ground, Savanna, Illinois. Sealed proposals will be opened at this office on August 21st, 1920, at 11 A. M., for construction of approximately 17 miles of standard gauge railroad; also the building of a nitrate storage plant. Plans and specifications may be had upon application to this office or the Office First District, Construction Service, War Trades Building, Washington, D. C. Contractors submitting proposals should visit the site.

FORECLOSURE SALES.

SUPREME COURT OF THE STATE OF NEW YORK, COUNTY OF NEW YORK.—Mary E. Riley, substituted as plaintiff in the place and stead of David Lawton, deceased, plaintiff, against James McGee and others, defendants.—Notice of sale.

In pursuance of a judgment directing a sale of the premises hereinafter described, duly made and entered in the above entitled action, and bearing date the 19th day of December, 1919, I, the undersigned, the referee in said judgment named, will sell at public auction at the Exchange Salesroom, Nos. 14-16 Vesey Street, in the Borough of Manhattan of the City of New York, on the 20th day of August, 1920, at 12 o'clock noon on that day, by Joseph P. Day, auctioneer, the premises directed by said judgment to be sold, and therein described as follows:

PARCEL ONE.

All that certain piece or parcel of land, situate, lying and being on the northeast corner of First Avenue and Seventy-first Street, in the Borough of Manhattan of the City of New York, County and State of New York, bounded and described as follows:

Beginning at a point on the northeast corner of Seventy-first Street and First Avenue; running thence easterly, along said street, seventy-five feet; thence northerly, parallel with said avenue, twenty-seven feet and two inches; thence running westerly, parallel with said street, seventy-five feet to the easterly line of said avenue; thence running southerly, along said avenue, twenty-seven feet two inches to the point or place of beginning. Being known and designated as No. Thirteen hundred and twenty-six First Avenue.

PARCEL TWO.

All those three certain lots, pieces or parcels of land, situate, lying and being in the Borough of Manhattan of the City of New York, and bounded and described as follows:

Beginning at a point in the northerly side of Seventy-third Street distant easterly two hundred and forty-eight feet from the northeast corner of Avenue A and Seventy-third Street; running thence northerly, and parallel with the easterly side of Avenue A, one hundred and two feet and two inches; running thence easterly, and parallel with the said northerly side of Seventy-third Street, seventy-five feet; thence southerly, parallel with the easterly side of Avenue A, one hundred and two feet two inches to the northerly side of Seventy-third Street; and thence westerly, along the northerly side of Seventy-third Street, seventy-five feet to the point or place of beginning.

PARCEL THREE.

All that certain lot of land, with the buildings thereon erected, situate in the Borough of Manhattan of the City of New York, County and State of New York, bounded and described as follows:

Beginning at a point on the northerly side of Seventy-third Street distant three hundred and twenty-three feet easterly from the northeast corner of Seventy-third Street and Avenue A; running thence easterly, along the northerly side of Seventy-third Street, twenty-five feet; thence northerly, and parallel with Avenue A, one hundred and two feet and two inches to the middle line of the block; thence westerly, along the middle line of the block, twenty-five feet; thence southerly, and parallel with Avenue A, one hundred and two feet and two inches to the place of beginning.

PARCEL FOUR.

All that certain lot, piece or parcel of land, with the buildings and improvements thereon, situate, lying and being in the Borough of Manhattan of the City of New York, County and State of New York, bounded and described as follows:

Beginning at a point formed by the intersection of the southerly line of One Hundred and Ninth Street with the westerly line of Second Avenue; running thence westerly, along said southerly line of One Hundred and Ninth Street, one hundred feet; thence southerly, and parallel with Second Avenue, twenty-six feet and three inches; thence easterly, parallel with One Hundred and Ninth Street, and part of the distance through a party wall, one hundred feet to the westerly line of Second Avenue; and thence northerly, along said westerly line of Second Avenue, twenty-six feet and three inches to the point or place of beginning.

PARCEL FIVE.

All that certain lot, piece or parcel of land, with the building and improvements thereon erected, situate, lying and being in the Borough of the Bronx of the City of New York, County of Bronx and State of New York, and known and distinguished as Lot No. One in Block 475 on a certain map filed in the office of the Register of the City and County of New York on the twenty-fifth day of September, A. D. 1882, entitled "Map of subdivision of the property of Isabel Tiffany Perry in the Twenty-third Ward of the City of New York, being part of the Fox Estate, shown on the map filed by Hugh N. Camp, G. S Greene, Jr., and William Reynolds Brown, Commissioners of Partition, on June 2d, 1870," which said lot is bounded and described as follows:

Beginning at the corner formed by the intersection of the westerly line of Stebbins Avenue with the northerly line of One Hundred and Sixty-seventh Street; running thence northerly, along the westerly line of Stebbins Avenue, eighty-five and thirty-one one-hundredths feet; thence westerly, at right angles to the westerly line of Stebbins Avenue, twenty-nine and twenty-three one-hundredths feet; thence still westerly, but at right angles to Prospect Avenue, twenty-nine and twenty-three one-hundredths feet to the easterly line of Prospect Avenue; thence southerly, along the easterly line of Prospect Avenue, ninety feet to the northerly line of One Hundred and Sixty-seventh Street; thence easterly, along said northerly line of One Hundred and Sixty-seventh Street, thirty-four and nine one-hundredths feet to the point or place of beginning.

Dated New York, July 26, 1920.

KENNETH McEWEN, Referee.

JEROME F. DONOVAN,
Plaintiff's Attorney,
Room 2278, 233 Broadway, Borough of Manhattan, New York City.

FRANCIS B. WOOD, Esq.,
Atty. for defts., James Lawton et al.,
233 Broadway, New York City.

The following are diagrams of the property to be sold:

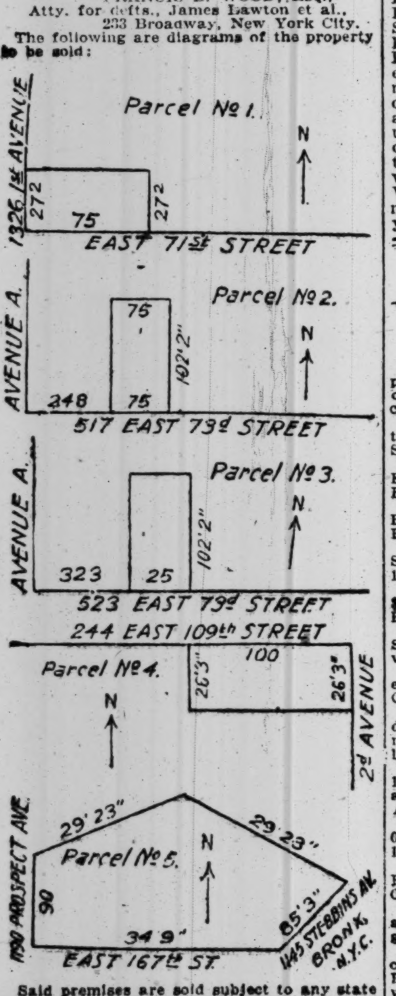

Said premises are sold subject to any state of facts which an accurate survey thereof would show, and also subject to any covenants and restrictions contained in any recorded deed thereof, and subject also to the following mortgages:

Parcel No. One.
Mortgage for $15,000 and accrued interest.
Parcel No. Two.
Mortgage for $8,000 and accrued interest.
Parcel No. Three.
No mortgage.
Parcel No. Four.
Mortgage for $14,750 and accrued interest.
Parcel No. 5.
No mortgage.

KENNETH McEWEN, Referee.

Dated New York, July 26, 1920.

FORECLOSURE SALE

Valuable factory site property of Continental Aircraft Co. at Lindenhurst, L. I., N. Y., containing about 70 acres with large factory building. An attractive proposition for manufacturing plant. Saturday, August 14th, 1920, at 10:30 A. M., in front of office of Jeremiah Robbins, Main St., Babylon, L. I., N. Y.

SAYS MEAT INDUSTRY FACES GREAT CRISIS

Henry C. Wallace Tells Master Butchers Farmers Demand Voice in Prices.

ARMY SALES CRITICISED

Asserts Government "Dumping" Will Discourage Production and Raise Costs.

The meat industry is facing the most critical period in its history, according to Henry C. Wallace, who recently conferred on agricultural affairs with Senator Warren G. Harding in his address the closing session of the thirty-fifth convention of the United Master Butchers of America, at the Hotel Pennsylvania yesterady.

Mr. Wallace, who is owner and publisher of a large group of mid-Western farm papers, declared that the Government's campaign to lower the cost of living through sales of canned products bought for the war would result only in higher prices so far as meat was concerned. He supported this by asserting that the "dumping" of large quantities of tinned meats would discourage production and the law of supply and demand would send prices up.

"During the last three years," he said, "the live stock producer has been selling at a loss at many periods. The hog producers alone lost nearly $600,000,000, in comparison with the average prices since 1855. Prices for the producer have fallen rapidly in the last six months, and th result will be that production will be discouraged. The shortage will result in higher prices. Government sales of surplus meats will only aggravate this condition.

"Live stock producers and all farmers are tired of not having a voice in determining prices they receive and of meeting severe losses due to violent fluctuations of the market. They are organizing all over the country at a rapid rate, and if the packers and retailers do not co-operate to put the industry on a business basis the whole industry and the consumers will face serious trouble. Continuation of the meat business in this country depends on efficient activity of five factors—farmer, railroad, packer, retailer and consumer. If any one of these fails to function properly we will go out of the meat business.

"Periods of large production and small production which bring about unreasonably high prices and unreasonably low prices should be more equalized. If we could get good business on that basis, which would give a supply fairly well distributed, it would be an advantage to all. The producer, being relieved from risks caused by violent fluctuations, could afford to produce more cheaply. The packer could reduce his operating expenses, the railroads could handle more economically, and the retailer could sell to the consumer more cheaply. It is up to the packers to work together with the producers and guard against periods of depression, and to endeavor to eliminate fluctuations in the market prices. The producer feels also that the retail prices of meat should respond more promptly to the live stock prices.

"The present time is the most critical period in meat production in the United States, and conditions will affect all agriculture. The situation is just as critical for the consumer. The farmers are organizing very rapidly all over the country and in a new way. They are not concerned so much now with the political action, but are organizing on a business basis in twenty-five principal agricultural States, and are hiring experts to study marketing systems and other conditions. They have set out to obtain an effective voice in determining prices for their products."

Samuel T. Nash, Vice President of the Institute of American Meat Packers, and Dr. Mary E. Pennington, a cold storage expert, also spoke.

Officers elected were: Michael L. Kelly, St. Louis, President; First Vice President, A. H. Finske, Minneapolis; Second Vice President, H. A. Clapper, Pittsburgh; Third Vice President, Aaron Roth, Jersey City; Fourth Vice President, J. W. Everett, New Haven; Secretary, John A. Kotal, Chicago; Financial Secretary, Emil Priebe, Milwaukee, and John F. Grimm, New York, Treasurer. John T. Russell, of Chicago, was continued as Chairman of the Legislative Committee. The Trustees continued were John Lichtshindl, St. Paul; David Van Gelden, Brooklyn, and George Wymore of Oklahoma City, Okla. Next year's convention will be in Cleveland.

PIER TROUBLE ENDING.

Teamsters Crowd Back—Longshoremen to Halt Strike.

While the longshoremen-teamsters' strike, which has tied up coastwise shipping for five months, did not wholly end yesterday, there were signs that the ship owners' announcement of Wednesday that it was over were well grounded, and that it would meet its official death at the striking longshoremen's session tonight in Veronica Hall.

John F. Riley, spokesman for the longshoremen, said the agreement between the strikers and the steamship companies practically was completed and that its ratification at the meeting was a virtual certainty. Riley would not discuss the terms of agreement, but it was said that such of the men as had not drifted long ago into other employment would return to work, without gaining any of their original demands.

The teamsters, who were threatened by the United States Trucking Company with the employment of non-union truckmen if they remained longer away and who were aware that the Citizens' Transportation Committee already was succeeding in moving much freight, came back to work in large numbers in the course of the day. As a result coastwise freight for the first time in months began to move freely in large quantities and hopes were entertained for a quick ending of the long congestion. The union teamsters were put to work as soon as they reached the piers and all along the waterfront there were signs of unusual activity.

That the return movement had reached considerable proportions became evident after a few hours when some of the steamship companies were so well satisfied the strike really was over, they began lifting embargoes of long standing. The Morgan Line, for example, announced that the conditions on their piers were practically normal, and that embargoes which have been in effect on southbound traffic had been removed, and that freight from New York or interior, both carloads and less, except structural steel and heavy pieces, would be forwarded promptly. Permits authorizing shipment of structural steel and heavy pieces will be issued upon application as conditions warrant.

In view of what they believe to be the end of the strike, the Citizens' Trucking Company, organized as an operating concern, under the Citizens' Transportation Committee, formed by the Merchants' Association and others, decided to go out of business after Sept. 1. The parent body will remain in existence in order to deal with "any emergencies which might arise in the future."

TIDE DELAYS IMPERATOR.

Cunard Liner, with 1,826 Passengers, Late in Sailing.

The Cunarder Imperator was delayed until 4 P. M. in sailing yesterday by having to wait for the tide. Among the 556 passengers in the first cabin was Colonel Harry Cutler, of Providence, R. I., chairman of the Jewish Welfare Board, who is going to Europe to investigate conditions there.

Colonel Cutler said that as 60 per cent. of the relatives of the soldiers who were killed or died in France have notified Secretary of War Baker that they want the bodies returned to this country, it means that at least 50,000 more bodies will be returned to the United States. Headstones at the graves of those of the Jewish faith will bear the Star of David, and those of the Christian faith will have the cross.

Another passenger was Phil Norton, vice president and general manager of the firm of Cama, Norton & Co., East India merchants of New York, with branch offices in Bombay, Calcutta and Madras. He said that India is on the threshold of an industrial awakening and offers American capital and trade a golden opportuniay which America cannot afford to pass by.

The Imperator had 560 second and 700 third class passengers for Cherbourg and Southampton.

ALDERMEN VOTE PAY RISE.

Authorize Issuance of $5,000,000 in Special Revenue Bonds.

The Board of Aldermen yesterday unanimously adopted the new plan of increasd salary schedules suggested by Mayor Hylan, and authorized the issuance of $5,000,000 in special revenue bonds to provide the money for the increases. As soon as the resolution is signed by the Mayor it will become effective.

The increase is 22 per cent. on salaries of $1,500 or under $2,500; 20 per cent. from $2,500 to $5,000, and from $5,000 to $7,500 a flat increase of $500 is allowed. For those receiving $7,500 or more no increase is provided, but it is expected that this class will be taken care of in the next budget.

NEW INCORPORATIONS

New York Charters.

Special to The New York Times.

ALBANY, Aug. 12.—Twenty-nine new corporations, with an aggregate capitalization of $933,600, were chartered today. They include:

Salerno Drug Corp., Manhattan, mercantile, $15,000; G. A. Ferris, G. Sidel, H. A. Salerno, 1,611 Neptune Av., Brooklyn.

Zo-Gale Realty Co., Manhattan, $5,000; R. P. and F. C. Zobel, C. Galewski, Hotel Bonta.

Brooklyn National Cleaners and Dyers, Brooklyn, $20,000; D. Green, L. Aronowitz, B. Cohen, 722 De Kalb Av., Brooklyn.

Erusaelp Realty Corp., Manhattan, $10,000; S. and C. T. Reilly, N. Lieberman, 45 West 116th St.

Hudson Convertex Co., Manhattan, textiles, $200,000; B., L. M. and D. I. Shapiro, 305 Broadway.

Merchants' Cap Co., Manhattan, $10,000; S. Schneider, N. Hyman, F. Zasuly, 219 Division St., Brooklyn.

Lionel Trading Co., Manhattan, import and export, $25,000; J. A. Fields, H. M. Harris, C. L. Marcus, 346 Broadway.

Isham, Soccimarro & Co., Brooklyn, stevedoring, $25,000; E. S. Napolis, N. Soccimarro, A H. Isham, 532 Pacific St., Brooklyn.

Claremont Film Laboratories, Manhattan, 1,000 shares common stock, no par value; active capital, $35,000; J. A. Golden, A. Alperstein, W. E. Greene, 729 7th Av.

C. L. Postal, Manhattan, sales agent, $50,000; I. Kendall, J. C. Jackson, C. L. Postal, 132 West 42d St.

Armet Realty Co., Brooklyn, $10,000; P. F. Lorzer, G. Olsen, A. Fretz, 211 Avenue G, Brooklyn.

Arrigoni-Pfeiffer Motors, Bronx, deal in auto trucks, $50,000; F. Leindorf, A. Arrigoni, A. Pfeiffer, 152 East 92d St.

International Research Corp., Manhattan, chemical, pharmaceutical products, $250,000; P. Zimmerman, H. W. Mintzer, S. Moskowitz, 1,861 71st St., Brooklyn.

Zamm Commercial Garage Corp., Manhattan, $27,500; J. C. Zommenich, S. Lester, I. Lefkowitz, 250 East 67th St.

Hatem's, Bronx, deal in phonographs and music boxes, $50,000; J. J. Yabroudi, M. Baddour, S. A. Hatem, 747 Southern Boulevard, Bronx.

Rudolph Hat Works, Manhattan, ladies' headware, $10,000; F. Rudolph, H. Pernikoff, M. L. Gussow, 125 East 112th St.

Morrisania Glass Co., Bronx, make window glass, $6,000; H. Epstein, J. Feldman, H. Paniff, 1,343 Intervale Av., Bronx.

Collin Realty and Investing Co., Manhattan, $5,000; C. Stevenson, L. Salmow, A. Zalmovitz, 140 Nassau St.

Western Lighting Fixture Co., Manhattan, $5,100; L. Levitan, H. Davis, J. Goodman, 20 East 103d St.

S. W. Development Corp., Manhattan, realty, $20,000; S. Wacht, Jr., D. B. Kaminsky, J. Henderson, 170 Broadway.

T. S. M. E. Engineering Corp., Buffalo, $10,000; W. C. Newcomb, A. Block, I. L. Fisk, Buffalo.

Alphos Realty Co., Manhattan, $10,000; M. M. Alpert, M. E. Sobel, F. Harrison, 320 Broadway.

I. S. B. Corp., Manhattan, realty, $10,000; S. Perlman, V. M. Henkin, S. Tunick, 737 Tremont Av.

Ladin Waist Co., Manhattan, $50,000; A. and E. Ladin, C. Fisher, Belle Harbor, L. I.

Hancock Knitting Mills, Brooklyn, $10,000; D. J. Hayes, L. Shane, A. Friedman, 710 Knickerbocker Av., Brooklyn.

Harver Silk Co., Manhattan, $10,000; D. Harris, I. Verschleiser, M. Waldman, 811 Tinton Av.

CAPITAL INCREASES.

Caribbean-American, Manhattan, $50,000 to $150,000.

Maurice O'Meara Co., Manhattan, $100,000 to $500,000.

Brackett & Colt, Manhattan, $5,000 to $25,000.

E. C. McWatty Co., Manhattan, $75,000 to $150,000.

Weber-Zuck Lumber Co., Brooklyn, $20,000 to $100,000.

Crowninshield Mill, Cato, $20,000 to $30,000.

B. E. Wibert & Co., Buffalo, $10,000 to $200,000.

Bircher Co., Rochester, $30,000 to $100,000.

REORGANIZATION.

Niagara Textile Co., Lockport, carry on business with $520,000 and 5,000 shares preferred stock, $100 each; 3,750 common, no par value.

NAME CHANGE.

Trimourti Trading Corp., Manhattan, to Shriner, Fernandez & Kann.

MERGER.

Atlantic Hygienic Ice Co. of New York, Brooklyn, with Ice Service Co.

DESIGNATION.

Aluminum Ware Mfg. Co., Del., 2,000 shares preferred stock, $100 each; 15,000 common, no par value; active capital, 10 shares; rep., R. D. Opp, Elmira.

DISSOLUTIONS.

Bristol Trading Corp., Manhattan.
Sokolow & Polinsky, Manhattan.
David Greenthal, Manhattan.
New Dorp Mfg. Co., Richmond Borough.
B. and O. Commercial Garage Co., B'klyn.
Saturday Globe Co., Utica.
Aluminum Ware Mfg. Co., N. J.

Delaware Charters.

DOVER, Aug. 12.—Charters filed:

Kelly Tire and Rubber Corp., $5,000,000; M. L. Rogers, L. A. Irwin, W. G. Singer, Wilmington.

Acheson Products Co., $1,000,000; Edward G. Acheson, New York; Frederick F. Seary, Paterson, N. J.; John S. Parker, South Orange, N. J.

Liberian-American Steamship Co., $500,000; Samuel B. Howard, Robert K. Thistle, A. Roy Myers, New York.

A B C Puncture Proof Innerliner Co., $500,000; Samuel C. Wood, Chicago; M. H. Harbordt, Dover.

New Sugar Products Co., $500,000; Frank K. Gardner, Arleno Swiger, Amos J. Peaslee, New York.

Lake Charlotte Oil Corp., $320,000; W. F. O'Keefe, E. E. Aberle, George G. Steigler, Wilmington.

Beaver Falls Coal, Oil and Gas Corp., $200,000; E. C. Payrer, J. L. Winslow, A. R. Pfaffin, Charles K. Kloffer, Pittsburgh.

Transe Steamship Corp., $100,000; Robert Suskind, George Kagy, John L. Kaufman, New York.

Manifolding Devices Corp., $10,000; Paul Kieffer, Thomas J. Curtin, John T. Watson, New York.

Florida Commercial Citrus Groves, $250,000; Walter C. Boshme, Fruitland Parks, N. Y.; Joseph J. Loger, Yonkers, N. Y.; Carl S. Boshme, Brooklyn.

Libby Auto Accessories, $150,000; D. K. Einfurer, E. Seidman, Brooklyn; G. E. Montgomery, Forest Hills, N. Y.

Frederick Oil and Gas Co., $150,000; F. R. Hansell, J. Vernon Pimm, E. M. MacFarland, Phila.

CAPITAL INCREASE.

Hispaniola Honey Co., New York, $80,000 to $150,000.

NAME CHANGE.

Industrial Savings and Loan Association and Investment Savings and Loan Bank to Industrial Trust Co.

New Jersey Charters.

Special to The New York Times.

Trenton, N. J., Aug. 12.—George A. Buschman Mfg. Co., Irvington, to operate as toolmakers, &c., $125,000; Christian Buschman and Charles Buschman of Newark, and Theodore Buschman of Vauxhall, N. J.

Hall Transportation Company, Newark, to operate a transportation business, $125,000; H. R. Dolan, A. C. Eichhorn and E. F. Kass, all of Newark.

STEADY PURCHASING OF PRIVATE HOUSES

Continued Demand from Homeseekers Remains Feature of Real Estate Market.

ALL SECTIONS FAVORED

Trend Is Toward Buying for Occupancy Rather Than for Alteration Projects.

The strongest feature of the real estate market during the past week has been the demand for private dwellings of the moderate priced sort in both the east and west side of Manhattan.

Yesterday was no exception to the rule as a number of properties changed ownership and other transactions are reported pending.

The majority of houses sold are purchased for occupancy and few of the deals entail alterations.

Several months ago private dwellings were being bought up by speculators and investors for alteration into small apartments, but this class of business has fallen off, due in a large measure to the high cost of materials and the uncertainty of the completion of the work.

Borden Estate Sells.

One of the largest and most important of yesterday's transactions was the purchase by Mrs. Alice Hoffman from the M. C. D. Borden Estate of the two four-story and basement dwellings at 25 and 27 West Fifty-sixth Street, on a plot 50 by 100.5, located about midway between Fifth and Sixth Avenues.

The property had been in the possession of the Borden family for a great many years and carried free of encumbrance. As part of the deal Mary O. and Edith C. Borden allow a purchase money mortgage for $225,000 to remain for five years at 6 per cent. interest.

Mrs. Hoffman, who has been a tenant in No. 25 for some time, recently bought at auction the Jamison house at 1,006 Fifth Avenue for $150,000, regarded by neighborhood brokers as a great bargain. Another holding of Mrs. Hoffman's is the five-story dwelling at 17 East Fifty-fourth Street.

District Attorney Swann Buys.

District Attorney Edward Swann who has been active in buying and selling real estate in the Washington Square and Greenwich Village sections, has made another purchase there. The deal involves the two three-story and basement dwellings at 210 and 212 West Eleventh Street, on a plot 38.10 by 54. The property, which is close to Seventh Avenue, was purchased from the Owners' Syndicate Company.

Delaware Club Buys Dwelling.

The Delaware Club, now located at 318 East Seventy-second Street, has purchased for its clubhouse the adjoining three-story and basement dwelling at 320, from Mabel A. Mohn. Title will be taken in the name of the Delaware Club Realty Company, recently formed for the purpose.

L. J. Phillips & Co. sold the 5½-story American basement dwelling, on lot 17 by 100.8, at 314 West Eighty-second Street for John Meade Howells as executor. The buyer will make extensive alterations to the house and occupy. The dwelling is located between West End Avenue and Riverside Drive.

Rose B. Finlay bought from Beryl P. Ernst the four-story dwelling 152 West 122d Street, 19 by 100.11.

Frances L. Quackenbush and others sold to Fritz Neumann the three-story dwelling 235 East Eighty-sixth Street, 16.7 by 100.

Farquharson & Wheelock, gowns, now on Fifth Avenue, and who recently purchased the fifty-foot residence at 23 West Fifty-seventh Street for their future home, have added a Fifty-eighth Street outlet to their property. They prove to be the buyers of the five-story shop and apartment at 30 West Fifty-eighth Street, reported sold Wednesday by William B. May & Co. for S. A. Fatman, who has been holding the property at $135,000.

Ewing, Bacon & Henry sold the two four-story dwellings at 130-132 East Seventy-ninth Street on plot 38 by 102.2 to a client who will alter the present buildings into a modern dwelling for his own occupancy. The property was valued at $120,000. William B. May & Co. were associated as brokers in the sale of 130.

George R. Read & Co. sold for Valentine M. Kelly 457 West 144th Street to William C. Bower, who will occupy.

William B. May & Co. sold for G. G. Ward, Jr., to a buyer who will occupy, the four-story residence at 43 East Sixty-seventh Street, on a lot 20 by 100.

James J. Etchingham sold for the 413 West Forty-third Street Corporation, August Schramm, President, 413 West Forty-third Street, a three-story dwelling on lot 16.6 by 100.4 to Leon E. Bailey, who will alter and occupy.

Charles S. Kohler, Inc., has sold the three-story private dwelling, 16.6 by 100.11, at 139 West 103d Street, for Dr. A. Edwin Keigwin.

J. Edgar Leaycraft & Co. have sold for the Rutherford Stuyvesant Estate the four-story dwelling at 321 Second Avenue to Henry Braveman. This is the first sale of the property in several generations.

Buying in Brooklyn.

The Roosevelt Savings Bank has bought the Brooklyn Daily Eagle Branch Office at 1,022 Gates Avenue, a three-story Indiana limestone front building, 20 feet by 131 feet, and will occupy the property which adjoins its present bank building for its business. The bank wishes to enlarge its business and made an offer which was accepted. The Eagle will maintain an office in the building.

The Brighton Realty Company sold two family cottages, each on plot 40 by 100, for Leroy McCready at 412 Rugby Road, to M. Fuller, and at 728 Westminster Road to Eugene J. Hope.

Frank Ricart sold for Mrs. Metzger, to Thomas G. Cirelli, a frame dwelling, 20 by 100, at 437 Shepherd Avenue.

Henry Pierson & Co. sold 171 St. Mark's Avenue, a four-story house on lot 20 by 131, for Elizabeth Foye.

Bronx Purchasers.

Gustave & Regina Geller purchased from Isadore Montefiore Levy, as attorney for J. Lichtenstein, 766 Courtlandt Avenue, a lot 20 by 100, with a three-story building on it.

George Reinhardt sold to the Cramal Corporation, Jacob Malino, President, the plot 37 by 134 irregular, at the southwest corner of Grand Concourse and Rockwood Street, the Bronx. The sellers have resold the plot to the Thersia Realties Corporation.

Brooklyn Gas Service Extended.

Henry E. McGowan, Secretary of the Brooklyn Union Gas Company notified the Public Service Commission yesterday that the extensions undertaken by order of the commission would be completed on Aug. 20, when residents of Varkens Hook Road, Eighty-sixth Street, and other thoroughfares in the neighborhood would be served with gas.

Court Forbids $1.75 Gas in Bronx.

Justice McAvoy of the Supreme Court issued an order yesterday restraining the Bronx Gas and Electric Company from charging $1.75 per thousand cubic feet for gas pending the action begun by Public Service Commissioner Lewis Nixon to limit the charge to $1.50. On Aug. 1, the company obtained a temporary injunction restraining the public officials from taking any steps to prevent it from charging the higher rate.

APARTMENT HOUSE SALES.

Church of St. Gregory Will Sell Yorkville Holdings.

The Church of St. Gregory has received permission from the Supreme Court to sell the premises at 111 to 117 East Eighty-ninth Street, between Lexington and Park Avenues, for $100,400. The property consists of four five-story flats, each on a plot 27.11 by 100. Archbishop Patrick J. Hayes having approved, the property will be sold and the proceeds used to reduce the church's indebtedness. The church owns real property valued at $200,000, in addition to the premises about to be sold. The property is mortgaged for $150,000.

The Dorbin Holding Company has bought from Julius Tishman and others the six-story tenement with stores at 519 East Thirteenth Street, 25 by 100.3.

Renee Boucicault bought the five-story tenement with stores at 1,893 First Avenue, 25.4 by 99.6.

The Webb Contracting Company bought from Carrie P. Sager, trustee, the four-story front and three-story rear tenements at 425 West Thirty-ninth Street, 25 by 98.9.

Oscar D. & Herbert V. Dike sold for Henry E. Jones 405 and 407 East Ninety-second Street, a six-story tenement with stores, on a plot 45 by 100.8, held at $48,000.

Barnett & Co. sold for Mrs. Sophie Brandt the four-story flat at 108 East 122d Street, on a lot 20 by 70. Mrs. Brandt, who is a tenant in the house, bought the property a few months ago through the same brokers.

Max Pollack bought the five-story flat at 60 West Ninety-third Street, on a lot 19.8 by 100.8.

The Walker Memorial Profit Sharing Corporation bought from Max Tancilwitz and others the six-story apartment at 208 West 143d Street, on a plot 50 by 99.11.

BUSINESS BUILDING DEALS.

Paper Company Will Improve Bethune Street Plot.

A four-story storage building for the Wilson Paper Stock Company, to cost $150,000, is to be built on the site at 40, 42 and 44 Bethune Street, and running through to 358, 360 and 362 Twelfth Street. Plans for the structure were filed yesterday by Michael A. Cardo, architect. The building is to be of brick and is to be used exclusively by the Wilson Company, of which William M. Smith is President. The company, which is now located at 136 West Eighteenth Street, will move its stock into the new building as soon as it is completed.

The P. Brady & Son Company, a trucking concern, bought from J. S. Bambrick and others the building, 25 by 100.5, at 632 West Forty-eighth Street.

Joseph G. Minot has sold to William H. Jacobus the five-story building, with stores, at 307 Fifth Avenue, on a plot 28 by 50. The Metropolitan Life Insurance Company has made a loan of $125,000 at 6 per cent. on the property.

Malcolm E. Smith, Inc., sold the garage at 116 East Eighty-eighth Street for Lewis C. Ledyard to Milo M. Belding, who recently sold his garage, 19 West Sixty-seventh Street, through the same brokers. Mr. Belding will occupy 116 East Eighty-eighth Street as soon as alterations are completed.

The Tower Brothers Stationery Company, now on West Twenty-third Street, bought from Josephine L. Miller the two three-story buildings at 109-111 West Sixteenth Street, on plot 50 by 92, just west of Sixth Avenue.

Heller Brothers, wholesale fruit dealers, have resold 312 Washington Street, near Duane Street, a five-story mercantile building, size 20 by 83. The sellers acquired this property last Spring through Arthur C. Sheridan, Inc., and William A. White & Sons.

BIG ALTERATION PROJECT.

West Side Stables Will Be Altered Into Garage.

The big stable at 103 and 105 West Fifty-third Street, on a plot 50 by 200, running through to 104 and 106 West Fifty-third Street, has been leased by the Florio Realty Company to the Essar Realty Corporation for a term of twenty-one years at a rental of approximately $840,000.

The present building on the site, which is four stories in height, is to be rebuilt into a garage at an estimated cost of $100,000. L. Schleifer & Co. were the brokers in the transaction.

Staten Island.

James S. Graham, Secretary and Treasurer Barnes Estate, Inc., has sold to the Moravian Church a plot of five lots on the corner of Sixth Street and Barnes Avenue, Woodland Terrace, S. I. Plans are already made for a new church building which it is hoped, although built by the Moravian denomination, will be the home of all the Evangelical denominations.

Moffatt & Schwab sold for Eugene J. McNally the dwelling at 24 Van Tuyl Street, New Brighton, to William M. Vollmer, who is to make it his home.

Cornelius G. Kolff sold for A. Schneider the Sutter Homestead on Bard Avenue, Livingston. The property consists of a large colonial residence with grounds 176 by 489 feet. The property adjoins the home of Dr. Wm. Bryan and is opposite the Staten Island Cricket Club. The Schneider family has held the property for twenty-five years. The purchaser will remodel the dwelling and subdivide the property into building plots on which he will build eight houses.

Leases Apartment House.

H. Kliot & Co. leased for A. Schlusselberg, 128 and 130 Broadhurst Avenue, a six-story apartment house 50 by 100, to a client at a yearly rental of $11,900.

Queens Borough Transactions.

Frank J. Magerle sold for Charles J. Straub, the cottage at 8,610 Eighty-ninth Street, Richmond Hill, to Charles Bohm, who will occupy.

J. Albert Johntra, sold for the estate of Eliza C. Scholz, the dwelling at 12 Taylor Avenue, Flushing to Joseph Lobosco.

BANKRUPTCY SALES.

IN THE DISTRICT COURT OF THE United States for the Southern District of New York.—In Bankruptcy.—In the matter of THEODORE JOHNSON, doing business as Milford Mfg. Co., Bankrupt.—Chas. Shongood, U. S. Auctioneer for the Southern District of New York in Bankruptcy, sells this day, Friday, August 13, 1920, by order of the court, at 2:00 P. M., at 118 Spring Street, Borough of Manhattan, assets of the above bankrupt, consisting of art linens, embroideries, camisoles, linens, unfinished materials, sewing machines, tables, fixtures, &c.

SAMUEL STURTZ, Receiver.

DAVID HAAR, Attorney for Receiver, 299 Broadway, New York.

IN THE DISTRICT COURT OF THE United States for the Southern District of New York.—In Bankruptcy.—In the matter of BAROUDI STUDIOS, INC., Bankrupt. — Chas. Shongood, U. S. Auctioneer for the Southern District of New York in bankruptcy, sells this day, Friday, August 13, 1920, by order of the Court, at 10:30 A. M., at 58 Greene Street, Borough of Manhattan, assets of the above bankrupt, consisting of hats, lingerie, gowns, flowers, maline, hat boxes, sewing machine, forms, fixtures, etc.

MOE STURTZ, 198 Broadway, Trustee.

BANKRUPTCY NOTICES.

IN THE DISTRICT COURT OF THE United States for the District of New Jersey.—In the matter of WAGMAN & HAYMAN, INC., Bankrupt.—In Bankrupt.

RECEIVER'S SALE.

The undersigned, Receiver of the assets of Wagman & Hayman, Inc., Bankrupt, at No. 52 North 1st Street, in the City of Paterson, Passaic County, New Jersey, invites bids for all of the plant, machinery and merchandise, manufactured, unmanufactured and in process, belonging to said Estate, located at said premises, consisting of 40 Looms, Warpers, Quillers, Winders, Motor, Shafting and Belting, office furniture and fixtures, etc. Inspection may be had on application to the undersigned.

All bids presented to the Receiver will be submitted to Hon. Frank Van Cleve, Referee in Bankruptcy, at the Bankruptcy Court Rooms, 152 Market Street, Paterson, N. J., on the 23rd day of August, A. D. 1920, at ten o'clock in the forenoon.

ROBERT L. FITZPATRICK, Receiver in Bankruptcy, Room 310, United Bank Bldg., Paterson, N. J.

MANHATTAN—FOR SALE OR TO LET.

Valuable 20-Year Lease of newly improved 6-story 25-foot building, with street level store, electric elevator, all modern improvements, Between 5th and 6th Aves., Is offered for sale; low gross overhead and excellent long term leases on apartments. Assured income.
Principals Only Address
Worthington Whitehouse, Inc.
AGENTS
446 Madison Av. Plaza 4600

EAST 61ST ST.—BARGAIN
17 ft. 4 story house, directly east of 3d Ave., $21,000.
FRANK L. FISHER CO.,
50 East 42nd St.

BRONX—FOR SALE OR TO LET.

MUST BE SOLD TO DISSOLVE PARTNERSHIP
Two and one story Corner Taxpayers. Good location, good returns, quick action. LOEWENTHAL, 1,315 BOSTON ROAD. OR YOUR OWN BROKER.

BROOKLYN—FOR SALE OR TO LET.

FLATBUSH
New One Family House
20 minutes to Union Square, via Brighton Line and Broadway by the new subway; one fare; no change.
3 minutes from Beverly Road station, in the finest and best living section of the city.
With 8 rooms, 3 baths, 2 enclosed porches, 2 open porches. Garage for two cars.
Built of brick and stucco with a slate roof, copper gutters and leaders and everything of the finest.
SPECIAL BARGAIN
If sold in August.
JUDSON H. PAIGE,
Windsor 7880. 1021 Cortelyou Rd.

WESTCHESTER—FOR SALE OR TO LET.

NEW ROCHELLE
HONEST VALUE
8 rooms and 2 baths; garage on rear of plot; 60x135; high ground; construction tapestry brick and clapboard, slate roof, with copper flashings, valleys, gutters and leaders. Woodwork is white enamel with mahogany finished doors; hardwood floors; heated by vacuum vapor system; sleeping porch, sun porch, glass enclosed, tiled flooring. Asking price $25,000. Open to reasonable offering. Inspection by appointment.
M. H. BARRY,
12 East 44th St., N. Y. City.
Phone Murray Hill 7720.

The BEST in WESTCHESTER
HOMES-PLOTS-ESTATES-FARMS
ROBERT E. FARLEY ORGANIZATION
12 East 44th St. Murray Hill 7720

Exceptional Opportunity at
PELHAM MANOR
Attractive shingle residence, 9 rooms, 2 baths, steam heat, all modern improvements. Garage. Plot 75x150, numerous shade trees and shrubs. Price $14,500; reasonable terms. Apply S-3068. Phone Pelham 1907.
527 5th Av. New York. Fish & Marvin Telephone Murray Hill 6526.

At Mt. Vernon, N. Y.
Houses for sale for Fall occupancy, new and old, large and small. We can fill any reasonable requirement especially for first-class dwellings.
Anderson Realty Co. AT NEW HAVEN STATION.
OFFICE NOT OPEN SUNDAYS.

LONG ISLAND—FOR SALE OR LET.

PUBLIC AUCTION
at Edgemere
IN THE ROCKAWAYS
Choicest Cottages, Bungalow Lots.
Saturday, Aug. 14th, 2 P. M., Halfway Theatre, Edgemere. PARTICULARS HARRY HYMAN AUCTION CO., 63 BLEECKER ST., N. Y.

Flushing, N. Y. C. New 7 room house, corner lot, 33x100, all improvements, tile bath and kitchen, oak floors throughout. Price $11,750; cash $3,000. Operators Assoc., Inc., Parsons and Forest Aves., Flushing, N. Y. Phone Flushing 2024.

LONG BEACH
5-room bungalow, with improvements; ideally located; $2,550, $850 cash, balance easy. Walsh & Farrell. Bus from station. Follow the arrow.

Flushing, N. Y. C.—Modern colonial house, 53x100, fully improved, no assessments, 6 rooms, tile bath and kitchen.
OPERATORS ASSOCIATES INC.
Phone Flushing 2024
Parsons and Forest Aves., Flushing, N. Y.

NEW JERSEY—FOR SALE OR TO LET.

A GREAT SACRIFICE
MAPLEWOOD ON LACKAWANNA,
40 MINUTES FROM N. Y.
New residence, located corner Prospect Street and Oak View Avenue. Old English architecture; brick veneer and half timbered stucco; very attractive, with every improvement, on fine corner plot of about an acre (175x220), and large garage. High elevation, with good views and desirable surroundings. House completed this Spring by owner for his own use, but illness compels him to sell. It cost nearly $45,000, but will be sold for $30,000. Now vacant. Will be open for inspection Sunday afternoon after 2 o'clock. Other times by appointment with John J. Phillips, 154 Nassau Street, N. Y.

COMBINATION OF SEASHORE AND COUNTRY.
The EMPIRE TRUST COMPANY, Trustee, offers some exceptionally choice lots and plots on the picturesque Shrewsbury and near the OCEAN at prices far below their REAL value. Small payments down and monthly installments; located on well graded STREETS and in restricted NEIGHBORHOOD; accessible to city by Penn. R. R., Central R. R. of N. J. and Sandy Hook Route; also trolley lines. For information regarding free transportation and descriptive matter, call, write or phone Department T, EMPIRE TRUST COMPANY, Trustee, 120 Broadway, New York; telephone Rector 8600.

LYNDHURST, N. J.
25 minutes Manhattan via Lackawanna. Commutation $6 monthly. Modern homes, newly built, immediate occupancy. 5-6-7 rooms, all modern improvements; large plots, near station; $6,400 to $7,000; cash $1,500; balance mortgage. EXCEPTIONAL BARGAIN—Cottage, 5 rooms, bath, modern improvements, newly painted and decorated, immediate possession; only $4,800; cash $1,300. Call, phone, write—BOGLE & CO., Bank Building, Lyndhurst. Phone Rutherford 1077.

MORTGAGE LOANS
can be effected with much greater facility if your real estate titles are insured. We examine, guarantee and insure titles to real estate in Bergen and Rockland Counties. Our booklets will interest you. Write for them.
North Jersey Title Insurance Co.
HACKENSACK, N. J.

AT ENGLEWOOD.
HOLLOW tile house; six rooms; large sun parlor, sleeping porch; hot water heat; exceptionally well built; good neighborhood; plenty of garden space; $9,800; convenient terms payment.
BOWLES & CO., BROAD & CENTRAL AVS. LEONIA, N. J.

WESTCHESTER—FOR SALE OR TO LET. WESTCHESTER—FOR SALE OR TO LET.

In Irving's Country
15-ACRE ESTATE.
Century old Colonial farm house, substantially and tastefully modernized in its original setting on a high ridge; 5 large master's bedrooms, 3 modern baths, 3 servants' rooms and bath; new cottage of 5 rooms and bath for employees; garage with living quarters, model barn, poultry runs, flowers and vegetable gardens, fruit, berries and grapes. 1½ miles from station; 22 miles from Grand Central. For sale now at bargain price.
Kenneth Ives & Co.
7 East 42nd St., N. Y. Murray Hill 6037.

LONG ISLAND—FOR SALE OR LET. LONG ISLAND—FOR SALE OR LET.

BELLE TERRE PARK
PORT JEFFERSON, LONG ISLAND
A restricted residential Park of 1300 acres with FIVE MILES OF BEAUTIFUL SHORE FRONT ON PORT JEFFERSON HARBOR and LONG ISLAND SOUND.
Desirable plots of from one to ten acres now available to approved purchasers.
OVER FIFTY HOUSES NOW OCCUPIED.
Attractive homes now under construction.
BELLE TERRE CLUB HOTEL
ON THE PROPERTY.
GOLF, TENNIS, YACHTING, BATHING
Property reached by Long Island Railroad. Less than two hours' motor run from New York.
For information, etc., apply to Representative on property or
BELLE TERRE PARK COMPANY, INC.,
10 East 43d St., N. Y. Telephone Murray Hill 7728.

NEW JERSEY—FOR SALE OR TO LET. NEW JERSEY—FOR SALE OR TO LET.

UNUSUALLY ATTRACTIVE HOME BARGAIN
Much less than cost today. $7,000 cash secures title. Year round home, tastefully decorated and ready for immediate occupancy. There are 12 big rooms, 3 tiled baths, with showers, open fireplaces, sleeping balcony and all modern conveniences. Exclusive, refined surroundings; in New Jersey's most popular residential section. Country and golf clubs available. Fishing and boating rights on privately owned lakes run with the property. Splendid views. 900 feet elevation. Excellent commuting facilities to New York City. Two car garage, fully equipped, included. Beautifully planted, extensive grounds. I have plans and full details.

Write or phone P. D. WORCESTER, 170 Broadway, N. Y. C., Suite 1312. Telephone 1522 Cortlandt.

NEW JERSEY—FOR SALE OR TO LET.

$11,000
Easy Terms
COLONIAL HOME
7 ROOMS
Bath and Fine Garage.
Plot 100x140 ft.
IMMEDIATE OCCUPANCY CAN BE HAD. EASY COMMUTATION TO NEW YORK; permanent home, everything modern, electric light, steam heat, paneled walls, parquet floors, select neighborhood, water sports, golf, country club, schools, &c.; send for photo; fine living room with huge open fireplace; you can buy this charming place with a little cash down and the money you pay now as rent; investigate. CURTIS SMITH, 442 Sterling place, Brooklyn, N. Y. Tel. 9887 Prospect.

$1500 CASH
Balance like rent, buys new 6-room house; attic for 2 additional rooms; tile bathroom, open fireplace, hardwood trim, steam heat, gas, electricity; large plot, trees; Hasbrouck Heights, N. J. Taussig, 50 Church St., Room 178. Cortlandt 8748.

CONNECTICUT—FOR SALE OR LET.

SOUND BEACH, CONN.
50 MINUTES FROM N. Y.
Shorefront Property, Farms, Bungalows. Houses, improved and unimproved property. Easy terms. E. BENJ. LOCKWOOD, Real Estate. Phone 216 Sound Beach.

TO LET FOR BUSINESS.

4 story brownstone house, 39th Street, 5th-6th Avenues. Will lease for 21 years or sell on terms. Possession at once. Further particulars
Eastern Construction Co.,
110 West 40th St.

STORE & BASEMENT
25 x 100
FOR RENT
124 West 34th Street
Immediate Possession.
SAMUEL GELLER
425 4th Ave., N. Y. C. Madison Sq. 6153
Full Commission to Brokers.

729 SEVENTH AVE.
2,300 SQ. FT.
FILM EXCHANGE.
SPACE INCLUDES 2 VAULTS, INSPECTION AND SHIPPING ROOM.
APPLY TO
THEO. C. YOUNG, AGENT
16 E. 42d St. Murray Hill 8500

11,000 SQ. FT. SPACE
ALL ON ONE FLOOR
GOOD LIGHT—MIDTOWN SECTION.
IMMEDIATE POSSESSION.
PRINCIPALS ONLY APPLY TO
THEO. C. YOUNG, AGENT
16 E. 42d St. Murray Hill 8500

Offices and Show Rooms
392 5th Ave., N. W. Cor. 36th St.
Small and Large Offices.
Possession About Sept. 1st.
GEO. R. READ & CO.,
3 E. 35th St. 13845 Tel. 860 Murray Hill.

Attention!
Coal Dealers & Manufacturers
Fine chance to lease on East River waterfront for long term. Apply B. H. WEISKER, 9 East Fordham Road, Bronx.

CANDY SHOP
For rent in high class restaurant, through which 800 to 400 persons daily will pass.
HOTEL ALGONQUIN,
59 West 44th Street.

FLOWER SHOP
For rent in high class restaurant through which 800 to 400 persons daily will pass.
HOTEL ALGONQUIN,
59 West 44th Street.

OFFICES FOR RENT
From $60 Monthly and Up.
Hotel Algonquin Annex,
67-69 West 44th St.

TO LET FOR BUSINESS.

Offices and Showrooms
47-49 Maiden Lane
Near Nassau St.
1123 Broadway
Cor. 25th St.
Victoria Building
1150 Broadway,
Corner 27th St.
2 West 47th St.
Adj. 5th Ave.
For Rent
Immediate Possession
Apply on premises or
BING & BING
119 West 40th St. Bryant 6410

HESS Business Property

NEW JERSEY.
WALTER BAKER CO.
FACTORY BROKERS
736 Broad St., Newark, N. J.
Factories-factory sites with or without R. R. sidings and dock facilities, New Jersey, Brooklyn, Queensboro and vicinity.

APARTMENTS TO LET—Unfurnished.
MANHATTAN—West Side.

CENTRAL PARK WEST.
4 AND 6 WEST 93D ST.
ELEVATOR BUILDING.
8 Unusually large rooms, bath and 2 toilets. $2,100 UP
P. H. ZAGAT,
347 FIFTH AVE. VANDERBILT 2121

B'way, cor. 69th St.
HOTEL
"Spencer Arms"
NON-HOUSEKEEPING SUITES.
2, 3, 4 Rooms · RESIDENT MANAGER PHONE "COLUMBUS 3906"

2 and 3 Rooms, Kitchenette
Elevator Building
301 West 57th St.
$90 Per Month Up
Also, 2 Room Studio.
P. H. Zagat. Vanderbilt 2121.

104th St., 212 W. Adjoining Broadway. All modern improvements. Elegant light.
New Law Walk-Up
3 Large Rooms
$100 to $135 a Month
Inquire on premises, or
Berlin Renting Agency, Agts.,
141 East 17th St. and 162d and Broadway.

64 WEST 93D ST.
3 Room Apts. All modern improvements.
Rent $80 to $95.
Inquire on premises or
Berlin Renting Agcy., Agts.,
141 East 17th St. and 162d St. & Broadway.

MANHATTAN—East Side.

HATFIELD HOUSE
101-103 East 29th.
1, 2 & 3 Room Apartments
For Lease.
Elevator, Hotel Service.
2-room apartment, ground floor, suitable for physician.
Apply on Premises, or
Spotts & Starr, Inc.,
Times Bldg. Bryant 4000.

1229 PARK AVE.
SOUTHEAST CORNER 96TH ST.
High class elevator apartment.
7 rooms, 2 baths; immediate possession.
8 rooms, 2 baths, corner; October.
Apply Superintendent or A. BRANDSTEIN, 123 East 118th St. Tel. Harlem 1518.

APARTMENTS TO LET—Furnished.
BROOKLYN.

109 Montague Street, Brooklyn.
4 rooms and bath $110
3 rooms and bath 90
4 rooms and bath (housekeeping) 125
Clinton Trading Corporation
186 Remsen St., Brooklyn. Main 3640.

MORTGAGE LOANS.

MORTGAGES TAKEN BY ASSIGNMENT.
BUILDING & PERMANENT LOANS NEGOTIATED.
BROOKE & GEORGER,
29 West 34th. Phone Fitzroy 1880.

BUILDING MATERIAL.

PAVING block; second-hand granite and asphalt block, suitable for paving factory yards, driveways, garage floors, &c.; will estimate on paving or will sell blocks direct. Y 2206 Times Annex.

CITY REAL ESTATE

Manhattan—For Sale or To Let.

GREENWICH VILLAGE.
89 Perry St., immediate possession...$15,500
284 W. 4th St., immediate possession. 15,500
278-280-282 West 4th St.......... 14,500
251 West 11th St.................. 15,500
17 Commerce St.................... 12,500
WILLIAMS-DEXTER CO., INC.,
80 Grove St.. Spring 5518.

MUST dispose of my dwelling on West 138th St., near Broadway, 3-story and basement, 2 families, 6 rooms and bath each; price $15,250; easy terms; possession given of one apartment. Millen, 147 North Terrace Av., Mt. Vernon, N. Y.

WEST END AV.
Four-story and basement dwelling, corner 72d St. and West End Av.; size 45x27.6; $10,000 cash, balance on mortgage. Stoddard Hoffman, 840 Broadway. Stuyvesant 627.

CORNER TENEMENT,
damaged by fire, suitable for loft, business or apartments; price $17,000; can bring $6,000 rental; terms reasonable. Wolff, 1,192 Lexington Av., 81st St.

SPLENDID HOUSE on west side; modern and attractive; 12 rooms, all bright and light; very good terms. Park Realty, 53 East 58th St. Plaza 2946.

FOR SALE—54 East 119th St., 5-family 5-floor apartment house; yearly rent $3,000; latest improvements; terms reasonable. L. Shnetman, 1,237 Broadway, 11th floor.

A high-class 10-family apartment house; steam, electricity; rent about $6,000; asking $34,000; cash $7,000. Ryan & Co., 142 West 125th.

ASTONISHING bargain, three-story and basement brownstone, 208 East 51st St.; 20x100; immediate possession.

88TH, WEST—Charming American basement dwelling, 10 rooms, 2 baths; $28,000; $7,500 cash. Mrs. Dowd, Murray Hill 1439.

LEXINGTON AV., 813—Four story high basement, 5-10 years; $5,000 net. Phone Plaza 2974.

10TH AV. corner, 25x100; Chelsea district; large store. K 182 Times.

80S, WEST—House, 11 rooms, 3 baths; $300 month. Elberson, 25 West 42d.

82D, WEST—House, 20 rooms, 4 baths; $250 month. Elberson, 25 West 42d.

YOU can earn $75 by selling a building lot; cheap; 25x100. Apply K 154 Times.

Bronx—For Sale or To Let.

A FOUR-STORY brick-frame house, 7 rooms, bath, 2 toilets; electric, steam, hot water; parquet floor; condition like new; store and cellar, 25x97, also, for factory purposes, subway station, 177th St., three blocks from house; Tremont car passes door; one block from Concourse; price, $22,000; mortgage to suit. Telephone Fordham 2879.

EIGHT-FAMILY brick, Fordham section; excellent condition; near churches and schools and transit; savings bank mortgage $15,000 at 5½ per cent.; rent, $3,580; will sell to quick buyer at 5½ times rent. Address S. R., 447 Tremont Av., Bronx.

BARGAIN at University Heights; dwelling of 16 rooms; all improvements; large plot of land; possession; price, $25,000. B. H. Weisker, 9 East Fordham Road.

$4,000 cash, $6,000 mortgage, buys fine two-family house; all improvements; good location. Adler, 1,506 1st Av., Manhattan.

HOUSE, 10 rooms, improvements, garage, 4 lots. Call 1,427 Doris St., near Westchester Av. Telephone Barclay 7290. Quinn.

CONCOURSE lot, south 165th St.; price $8,500; bank mortgage standing $5,000; no brokers. 369 East 162d St., Apt. 2B.

Brooklyn—For Sale or To Let.

OWNER will sell delightful brick 7-room semi-detached home along Sea Beach subway, Brooklyn; all improvements; room for garage; immediate possession; only $4,500 cash, balance easy terms. Phone Mr. Bret, Bryant 7690.

Richmond Borough—For Sale or To Let.

SEVEN-ROOM house for sale; all improvements; steam heat; 3 minutes from station. Barckhouse, Annadale.

Architects.

ARCHITECT AND ENGINEER.
Plans drawn and contracts let. Estimates given. Reasonable rates. W 93 Times.

SUBURBAN REAL ESTATE

Westchester—For Sale or To Let.

RYE—A gentleman's residence, convenient to trolley and station, in vicinity of Rye; house contains 5 master rooms, 3 maids' rooms, large living room, dining room, butler's pantry and kitchen; in beautiful order; about 2 acres of land; excellent garage for 3 cars; large, fine old trees; excellent neighborhood; possession Oct. 1; can be purchased for remarkably low price of $30,000, which is less than the house alone can be built for today. Blakeman Quintard Meyer, Inc., 50 East 42d St. Murray Hill 2466 or Depot Square, Rye, N. Y. Rye 523.

PELHAM HEIGHTS—New dwelling, 8 rooms, 3 baths, vapor heat, sun porch, sleeping porch, everything the best; lot 75x130, couple of minutes from railroad station, restricted section; positively best built house in town; ready for occupancy Sept. 15; if in search of substantial home at $25,000 don't miss chance; not less than $8,000 cash required; also other dwellings from $9,000 upwards, but above is the best buy. Apply Peter Cedar, Pelham. Telephone or write for appointment.

FOR SALE.
In excellent neighborhood in Westchester, 8-room house, beautifully finished in mahogany and white enamel, with artistic decorations; all modern conveniences; 1 bath, 2 toilets, 4 open fireplaces; garden; coal in cellar; price $15,000, cash $8,750; 5-year mortgage; 5 minutes to Sound or station. Phone Mamaroneck 993.

SCARSDALE.
In the Edgemont Estates, new house on good sized plot, containing large living room, dining room, kitchen and maid's room on first floor, four master bedrooms and two tiled baths on second floor; price $21,000. Scarsdale-Edgemont Corp., 1 Madison Av., N. Y. City. Tel. 2577 Gramercy.

EXCEPTIONAL VALUES — NEW ROCHELLE—8 rooms, bath, gas, electric, hot air heat; plot 50x125; exclusive neighborhood; short walk to beach; 10 minutes to station; price $12,000, only $5,000 cash. J. Clarence Davies, "Homes Within the Hour," 51 East 42d. Vanderbilt 9744.

EXCLUSIVE PELHAM.
Stucco, red tile roof; 10 rooms, 3 baths; all modern improvements; 2-car garage; plot 90x150; only 30 minutes out; $26,000, half cash; quick action necessary. J. Clarence Davies, "Homes Within the Hour," 51 East 42d. Vanderbilt 9744.

PELHAM.
Beautiful Colonial home, nine rooms, three baths, every modern improvement; garage, etc.; large plot of ground; located in best section; convenient to station.
DRUMMOND,
17 West 42d St. Tel. Murray Hill 7323.

NEW Colonial home in Pelham Manor, 7 rooms, 2 baths, large living room, open fireplace, glass enclosed sun parlor, sleeping porch; finest equipment; all improvements; fine shade trees; $17,500; terms to suit. Herkimer, 25 West 43d St., New York. Telephone Murray Hill 789.

NEW Colonial house in Scarsdale, 8 rooms and two tiled baths, with provision for third bath; garage under spacious porch in the rear; large corner plot; fine shade trees and shrubbery; price $27,000; liberal terms. Joseph Elsener, Scarsdale, N. Y. Tel. 267 Scarsdale.

In select neighborhood in Westchester near Sound and station, artistically furnished 7-room house with all modern conveniences; 1 bath, 2 toilets, 4 open fireplaces; woodwork in white enamel; garden bearing; 11 tons of coal in cellar; lease one year at $200 a month. Phone Brownell, 9700 Bryant.

TWO up-to-date 7-room houses on $3,000 plots; price $12,000 and $14,000; 656 Van Cortland Park Av., Yonkers; 2 minutes from station, 5 from trolley to B'way subway; save commissions. Tel. 548 Yonkers. Shesler.

AT LARCHMONT.
To rent, furnished, from Sept. 15 to May 15, in exclusive section, eight rooms, two baths, hot water heat; three minutes from [illegible] and trolley; $225 per month. 37 Lincoln St.

MOUNT VERNON.
$16,000, 12-room house, plot 100x105; desirable corner; hot water heat; shade trees; 10 minutes subway, trolley or train; easy terms; South 14th Av. and 2d St. E 416 Times.

BRONXVILLE—11-room house, 4 on first, 5 on second, 2 on third; plot 100x100; fruit trees, lawns; $16,000; other houses Gifford Park; large plots, $16,500 to $25,000. Quirks, Waverly, Tuckahoe, N. Y. Tel. 740.

MANY attractive homes, Mount Vernon and vicinity, $10,000 to $65,000; choice sections. L. T. Carroll, Real Estate, 6 North 2d Av., Mount Vernon. Telephone 274.

SUBURBAN REAL ESTATE

Westchester—For Sale or To Let.

RYE—White Colonial house, 8 rooms and 2 baths; ½ acre of land; garage and chicken run, and beautiful trees; convenient to Rye Station, also convenient to trolley; extremely desirable Winter residence; everything in first-class condition; this is a pre-war price of $16,500; easy terms; immediate possession; owing to the scarcity of houses, which is growing worse daily, if you have not settled for Oct. 1 it is important that you see this house at once. Blakeman Quintard Meyer, Inc., 50 East 42d St. Murray Hill 2466 or Depot Square, Rye, N. Y. Rye 523.

SALE—Small all-year bungalows; at station; full price $3,900; terms. Owner, Box 154 North White Plains, N. Y.

YONKERS—New 6-room cottage, gas, electricity, large plot; convenient station; $10,000; reasonable terms. Mulligan, 30 E. 42d.

Long Island—For Sale or To Let.

AT BELLEROSE.
Very attractive, modern semi-bungalow; built six years; seven nice rooms, tile bath and sleeping porch; extra toilet, every improvement, open fireplace, oak trim and floors, built-in china closet, two full length mirrors, high-grade fixtures, awnings, beautiful lawn and shrubbery, exclusive section, two blocks from station, 28 minutes by electric trains; possession Sept. 15; $13,000. A. H. Goldsmith, phone 239, Floral Park.

AN IDEAL HOME
at an attractive price; six large rooms, tiled bath, garage, Colonial finish, all improvements, new and ready now; near the Park, 2 blocks to subway station, 20 minutes to Times Square; cash required $3,000, balance reasonable terms; phone or write for photo, plans and card of inspection. J. S. Withers, 52 Vanderbilt Av., Room 1314. Tel. Vanderbilt 9485.

HOLLIS, L. I.—Immediate possession, pretty new seven-room home, $2,000 cash, $7,000 mortgage; corner, 50x100; fine neighborhood; near station; 29 minutes New York; parquet floors throughout, tiled bath and kitchen; steam heat; screened throughout, including porch; best bargain in Hollis. J. R. Krey, Fulton St. and Seminole Av. Call Hollis 6573.

2 MODERN stucco houses, built in 1916, best material and workmanship; 8 rooms, 2 baths, sun parlor, equipped with steam heat, including sun parlor; electricity; lots 55x175 approximately; Greenwood Av., corner Lockwood Av., Far Rockaway; possession Oct. 1. J. J. Grady, Hotel Hargrave, N. Y. Columbus 4800.

SOUTHAMPTON BARGAIN.
Extraordinary opportunity to purchase a charming Summer cottage, 10 rooms, 3 baths, half-acre plot, beautiful lawns, shrubbery, hedges; two-car garage; price, including furniture, $10,000; immediate possession. E. G. Snyder, 47 West 34th St., Room 1126. Telephone Fitzroy 6896.

ARE YOU SATISFIED WITH YOUR PRESENT HOUSING CONDITION?
If you have $2,500 Cash we will help you to build your own home within 75 days in an ideal location; 40 minutes from Broadway. K 183 Times.

FLORAL PARK, L. I.
Modern seven-room house, with bath, large attic, inclosed porch, parquet floors, all improvements; on plot 80x100; variety fruit trees, &c.; foliage, chicken house and run; near station and trolley; $9,800; must be seen to be appreciated. K 141 Times.

AT Northport, L. I., house of 8 rooms; all improvements; bath, electricity, heat, running water in rooms, stationary tubs, fine cellar, large garret, acre ground, in fine restricted neighborhood; 10 minutes' walk to bay; churches, schools and stores; write or phone. M. E. Henschell, 25-R Northport.

GENTLEMAN'S country home within five minutes' walk of station, 40 minutes from Broadway; exceptional environment; large plot; 8 fine rooms; open fireplace; glass-inclosed breakfast room; $3,000 cash, easy terms on balance. G. M., 144 Times.

$1,500 secures possession of real home; 6 rooms, bath; extra lavatory; semi-bungalow construction; all conveniences; handy to golf and beaches; beautiful surroundings; occupancy Sept. 1; near station. Gem, 141 Times.

BAYSIDE PARK, L. I.—Nine-room stucco house, 75x100; every convenience; best section; 3 minutes to station and beach, 25 minutes to New York; $17,500, $10,000 cash. Cathedral 5825.

ROCKAWAY PARK—For sale, 3-story, 2-family furnished house; all year house; 5 rooms and bath each apartment; near ocean and station. Address K. M., 118-120 Triton Av., Rockaway Park, L. I.

PORT WASHINGTON BARGAINS.
Plots in best section, with all improvements, large trees; right of way to bathing beach; size 100x150. Horace G. Knowles, 52 Vanderbilt Av., New York.

DOUGLASTON—Seven minutes' walk from station, eight rooms, three baths; two-car garage, bedroom and bath; one acre waterfront; for sale. Telephone 29 Bayside.

NEW Colonial house, 7 rooms, bath; all latest improvements; four lots; good location; 35 minutes out. Owner, 17 Hinsdale Av., Floral Park, N. Y.

NEW Colonial homes at Rockville Centre, L. I.; all improvements; large plots; near station. Beebe & Murphy, R. V. C. Phone 561.

LONG BEACH bungalow near ocean, $2,750; $250 cash; will sacrifice. Call on M. Deffler at New York Av. and Beech St.

10-ROOM house; large corner boulevard plot; Forest Hills. W. C. Reeves & Co., 119 Lexington Av, City.

BEAUTIFUL nine-room house; near water; reasonable. Telephone Bayside 165.

New York State—For Sale or To Let.

BIG BARGAIN—Owner must sell well-built modern houses, all improvements, steam heat, house 18 rooms, barn, garage, chicken-coop, 3½ acres land; 14-room house, barn, garage, 3½ acres land; suitable private residence or boarding house; mile to village; near State road; price each $11,000; suitable terms. Steiner & Hahn, Liberty, N. Y.

BEAUTIFULLY situated at Cragsmoor, overlooking the Rondout Valley, near Ellenville, N. Y.; 12 acres, with boarding house which accommodates about forty guests, and six-room cottage; easy terms. Stephen W. Collins, Ex., 40 Wall St., N. Y.

FOR SALE—Summer hotel fronting on Lake Champlain, Rouses Point, N. Y., with accommodation for 200 guests. For further particulars address CHAS. H. SPRIESER, 112 St. Peter St., Montreal, Que.

HOUSE 7 rooms, all improvements, half rubble stone; also 2-room bungalow, garage, poultry houses, 2 acres land loaded with fruit; near commuting station; $5,900; terms. Magrath, Spring Valley, N. Y.

New Jersey—For Sale or To Let.

BLOOMFIELD, N. J., near station, in Community section, brand-new Colonial type dwelling for $1,500 cash; full price, $9,250; contains sun parlor, living room with open fireplace, beamed ceiling in dining room, all gas kitchen, 3 bedrooms with extra large closets and tiled bath with shower; big lot, room for garage. Stevens, 478 Central Av., Newark, N. J.

CHARMING Colonial cottage, 6 rooms and bath; every modern convenience; fine interior trim; beautifully situated in restricted park on plot 65x125; 46 minutes out, on the main line of Penn. R. R.; 6 minutes to station and country club; will sacrifice to quick purchaser; reasonable terms. L. W. Sharretts, Suite 446, 1,328 Broadway. Phone Greeley 6581.

BUNGALOW—6 rooms, bath; glass-inclosed sun parlor; finished in white enamel; open fireplace; hardwood trim and floors; gas, electricity, all improvements; furnace; large plot; fine shade trees; near station, schools, &c.; 30 min. N. Y. City, 8c com. fare; $2,000 cash, balance on easy terms. John A. Baldwin, 25 W. 43d St., N. Y. Tel. Murray Hill 789.

ASTONISHING bargains, direct from builder, handsome, modern, well-built houses; spacious rooms; every convenience; six minutes to station; 47 minutes from New York; $5,000, $7,300, $8,900; easy terms; some for rent. Raymond Moore, West Englewood depot corner. Telephone Englewood 1313-M 1716-J.

MONTCLAIR at $11,500 to dissolve a partnership, modern two-family, 15 rooms, 3 baths, open fireplaces, oak floors, &c. October possession. Any builder will pronounce this a bargain. Don't write, come out. Other houses $7,500 and upward. Mabel A. Corby, 65 Orange Road, Montclair, N. J.

A HOME OPPORTUNITY at Ridgewood, N. J.; attractive, strictly modern house, highest residential section; five minutes station; eight rooms (four bedrooms), tile bath, living room with open fireplace; hot water heat; owner leaving town. M. E. W., Box 21, Ridgewood, N. J.

RIDGEWOOD, N. J.—Well-built, attractive, modern residence, garage; 8 rooms and bath, all improvements; steam heat, fireplace; healthful location; convenient commuting; for sale only, not for rent. Write owner for photographs and particulars. Wilson, Room 701, 154 Nassau St., New York.

EIGHT-ROOM, hollow tile house, sun parlor, garage; $9,500; eight-room frame, $8,400; select neighborhood; all modern improvements; chestnut trim; large plot; $3,500 required. A. Michell, Oak Av., Maywood, N. J.

ENGLEWOOD VICINITY — Artistic, new houses; Colonial style; nine rooms and three baths; steam heat; all modern equipment; ½-acre plot; possession Sept. 1; price $22,500; terms.
H. WEATHERBY & CO., Englewood, N. J.

FOR SALE, in choice spots of Englewood, 3 houses; all improvements, hardwood floors, hot water heat; 8 rooms and 2 baths; will make price attractive. Owner J. L. Bried, Englewood, N. J.

SUBURBAN REAL ESTATE

New Jersey—For Sale or To Let.

$5,000—Five-room bungalow, bath, electric; lot 50x201.
$10,500—Eight rooms, new bathroom fixtures, steam heat, electric, corner lot, excellent repair.
$18,500—Fifteen rooms, three baths, two R. & B. furnaces, solid oak staircase, plate glass windows, six open fireplaces, select residential, convenient station, trolley, lot 64x450.
ETEN REALTY CO.,
28 Prospect Place, Brick Church Station, East Orange. Open Saturday all day.

FOR SALE, beautiful new white stucco residence, ½ block from park, school and churches; only 3 blocks from R. R. station; six spacious rooms, sleeping porch, sunroom, butler's pantry; Colonial open fireplace, tiled bathroom with low built-in tub and shower; steam heat; plot 60x100; price $13,000; terms. Hunter, 24 Evelyn Place, Nutley, N. J. Phone week days Chelsea 2478.

TO RENT AT SUMMIT, N. J.
From October 1st for year or longer, unfurnished twelve room house, two bathrooms, open air sleeping porch, gas and electricity, parquet and hardwood floors, open fireplaces and many other attractive interior features. Large well shaded grounds. Best residential section; six minutes' walk to Lackawanna Station. Address Presto, L 691 Times Downtown.

ATTRACTIVE DWELLING, 11 rooms, ample grounds, with garage, on desirable corner opposite new State Highway; hot water heat, gas, electricity and all modern improvements; fruit trees in garden; accessible to railroad and trolley; 20 minutes to New York; price $15,000. Telephone 628W Morsemere, N. J., or R. W. Thompson, 52 Wall St.

MODERN homes among the hills of Northern New Jersey, within commuting distance; prices from $6,500 to $15,000. T. Robert Moore, Room 316, McFadden Building, Hackensack, N. J. Telephone Hackensack 529-J.

FOR SALE—At Westwood, N. J., 6-room house and garage; all improvements; near depot; $8,000; terms. Box 491, Westwood, N. J.

EXCEPTIONAL new home, Mountain Lakes, Jersey, 14 rooms, 3 baths, garage, billiards; $300 monthly; six months or longer. C. W. Smith, 1,710 Broadway.

SOUTH ORANGE, N. J.—10 minutes to Lackawanna station; house has 11 rooms; on plot 80x150; price $10,500. James E. Meighan, 522 5th Av. Tel Vanderbilt 9075.

AT Mountain Station, South Orange—A ten-room house, all improvements; $12,000, on easy terms. O. S. Thompson, 257 4th Av., N. Y. Phone Gramercy 3163.

DON'T WAIT.
If looking for modern homes in country I have them from $6,000 up; terms. Inquire by mail, E. Weiss, Box 152, Haworth, N. J.

HILLSDALE, N. J.—6-room house, bath, all improvements; garage, chicken house, fruit; plot 75x150; $8,000. Phone or address Coan, 129M Westwood, N. J.

FURNISHED six-room house; all improvements; restricted neighborhood; near station; reasonable. Finch, 470 West 146th St. Audubon 2910.

HILLSDALE, N. J.—Seven rooms, bath, all improvements; 50x100; $7,000. Phone 129M, Mrs. Coan, Westwood, N. J.

Connecticut.

A REAL GENTLEMAN'S SUMMER OR ALL YEAR ROUND HOME—House six rooms, all improvements; four acres, all garden land, overlooking Silver Mine River; located near New Canaan and Norwalk stations, heart of Silver Mine artists' section; price $8,500. Wm. Guthrie, Norwalk.

GREENWICH, Conn.—Beautifully furnished house for rent; 12 rooms, 3 baths, garage, garden, &c.; exceptional opportunity. Telephone 948 Party R, Greenwich.

OUT-OF-TOWN REAL ESTATE.

BOSTON THEATRE OR MERCANTILE SITE
for rent on long-term ground lease; prominent downtown corner; large lot, over 17,000 square feet, with 400 feet frontage on three streets.
CHARLES E. LOUD, 75 State St., Boston.

REAL ESTATE WANTED

WANTED TO LEASE, UNFURNISHED, SMALL HOUSE, SIX OR SEVEN ROOMS OR PORTION OF TWO-FAMILY HOUSE; NOT MORE THAN ONE HOUR TIMES SQUARE; SMALL FAMILY; REFERENCES ADEQUATE TO REQUIREMENTS; MUST BE REASONABLE; OCCUPANCY BY SEPT. 1. A 448 TIMES.

WANTED, by gentleman and wife, a furnished modern house, six to eight rooms, in good condition, within commuting distance from city; one with garden preferred; state terms. S., 906 Great Northern Hotel, New York City.

WILL LEASE 7 OR 8 ROOM MODERN HOUSE, FURNISHED OR UNFURNISHED; GARAGE; WESTCHESTER, NEW JERSEY OR LONG ISLAND; GIVE FULL PARTICULARS. R. T. BLOCK, 156 FIFTH AV., ROOM 202.

WANTED to lease from Oct. 1, 7 or 8 room unfurnished house, with modern improvements and garage, within commuting distance New York; no children; Long Island preferred. Phone Boulevard 6312 W.

WANTED—For two months or more, from Sept. 12, furnished house in Woodmere, Cedarhurst or vicinity; 4 bedrooms, 2 baths, maid's room and bath. Phone Woodmere 3449.

WANTED to rent, unfurnished modern house in immediate vicinity of New York; near subway and other city railways; 4 bedrooms, 2 baths, maid's room and bath, garage. S 1034 Times Annex.

WANTED, six or seven room house; all modern conveniences; not over 30 minutes out; $1,000 down, rest rent; give full particulars. A 453 Times.

WANTED to lease six or seven room modern house; Westchester or Long Island; easy commuting. 567 West 161st. Audubon 2257.

RESPONSIBLE owner will economically manage additional properties; efficient service, moderate fee. Walter R. Gordon, 2,294 Broadway. Schuyler 5526.

EIGHT-ROOM house wanted by adult family, near city; rent about $100. 807 Hillside Av., Plainfield, N. J.

TO purchase or lease, modern three-story dwelling; New York or Brooklyn; give full particulars. K 174 Times.

FARMS.

Connecticut—For Sale or To Let.

BEAUTIFUL estate, 23 acres, lake frontage, Berkshire foothills; 2 furnished cottages, barn, garage, ice houses, &c.; fruit, shade, fine outlook; suitable for Summer home, camp or bungalow colony development. 34 Maple Court, Brooklyn; telephone Flatbush 3109.

16 ACRES, high land, good buildings, 10-room house and stock; 45 miles from New York. For further information address owner, Geo. Jakobi, Westport, Conn.

SUMMER HOMES—Sale or Let.

New Jersey.

BUNGALOW to Rent—Ideally located on Green Pond, one of coolest spots in New Jersey; finely furnished; two canoes. Telephone 4286 Waverly.

Summer Homes Wanted.

BUNGALOW
FOR BALANCE OF SEASON, 3-5 ROOMS AND BATH; MUST BE MODERN; ROCKAWAY OR LONG BEACH; WRITE FULL PARTICULARS AND RENT. W 148 TIMES.

TO LET FOR BUSINESS.

DESIRABLE space, 17 ft. by 15 ft., on 42d St., between Broadway and 6th Av.; elevator building; also telephone accommodations. A 493 Times.

HIGH-CLASS LADIES' TAILOR WILL RENT SPACE DESIRABLE LOFT BUILDING TO DRESSMAKER, CORSETIER, FURRIER. CANDEL CO., 17 EAST 48TH.

LARGE or small office, furnished; also desk, where your telephone messages will be properly taken; every convenience; light. Duane, 59 4th Av. (opposite Wanamaker's).

LARGE AND SMALL DAYLIGHT FLOORS AND OFFICES, LARGE DISPLAY WINDOWS, NEAR GRAND CENTRAL. APPLY IN STORE, 153 EAST 42D ST.

10,000 square feet, suitable for storage or manufacturing, in automobile section; reasonable. Apply Howard C. Forbes, Inc., 66 Broadway. Rector 747.

LOFTS AND OFFICES, ALL SIZES, ANY LOCATION. BILTMORE REALTY CORPORATION, TIMES BLDG. BRYANT 7728-1527.

LOFTS IN JEWELRY SECTION.
Sprinkler system; immediate occupancy; reasonable terms. Partola Building, 6th Av., 20th to 21st Sts. Phone Chelsea 2044.

EXCELLENT office space, immediate possession in select Century Building, 1 West 34th St.; about 540 square feet. Apply Mr. Wilchins, on premises. Tel. Fitzroy 5969.

PART of large light loft, manufacturing purposes; steam, elevator; 2d floor. Manhattan Manufacturing Co., 204 East 107th.

53D ST., 39 EAST—Three upper floors, 11 rooms; suitable light business; possession. Plaza 3341.

56TH ST., 132 WEST—Several attractive floors; suitable physician, dentist or living quarters.

TO LET FOR BUSINESS.

WILL sublet immediately or from Sept. 1, 1920, to April 31, 1921, inclusive, office suite of three outside, well lighted, comfortable rooms; janitor service, telephone, towel service, &c.; an excellent proposition which must be seen to be appreciated, and which will not long be available; can be seen from 10 to 12 A. M. daily, Room 311, 59 4th Av., New York City (at 9th St., opposite Wanamaker's).

25,000 SQUARE FEET OF SPACE TO LEASE FOR A TERM OF YEARS IN NEW REINFORCED CONCRETE BUILDING, PORT MORRIS SECTION, BRONX; READY FOR OCCUPANCY ABOUT OCT. 1ST. TELEPHONE MR. JOSEPHSON, RHINELANDER 3855.

FIRST LOFT (STORE FRONT), 2D, TOP, LIGHT FROM TWO LARGE SKYLIGHTS AND 4 SIDES; LOFTS 90x80 OR SMALLER, STORES 50x90 AND CONCRETE MODERN BASEMENT; NOW VACANT; 30,000 SQUARE FEET; MAY DIVIDE; HEAT, ELEVATORS; AT 252-258 WEST 29TH, NEAR 7TH AV. PHONE SPRING 3671.

IMMEDIATE POSSESSION.
$5,000 cash will buy desirable three-story and basement 17-foot dwelling in West 94th St., near Central Park; nine rooms, two baths, electric light; excellent condition; reasonable price.
M. MORGENTHAU, JR., CO.,
206 Broadway. Cortlandt 3966.

For rent—Immediate possession
Store and basement, 343 West 26th St. 63x100; capacity 200 pounds.
Basement, 25x100; 133 West 24th St.
Top loft, also 2d loft.
21 White St., 50x100.
Phone Owner—Longacre 2720.

TO RENT—Three floors, each 56x96, for storage purposes; elevator service, &c.; adjacent to piers; all railroads operating in New York City located within eight blocks; full particulars on request. W 726 Times Downtown.

LOFTS to let, 41 West 36th St., 3d floor, 20x90; very light; skylight over rear; upper floor 20x60; office building suitable for light manufacturing; ready Sept. 1. Bauer, Milbank & Molloy, Inc., 51 East 42d St. Murray Hill 1936.

OFFICES.
Light suite of offices; corner building; 5th Av. and 42d St. district.
Let us know your requirements.
FRANK L. FISHER CO., 50 East 42d St.
TELEPHONE MURRAY HILL 8513.

OFFICE TO LET.
Large, small, attractive, high ceilings, facing Broadway, opposite Manhattan St. subway station; immediate possession. Apply Superintendent, 130 Manhattan St., near 128th.

PRIVATE office, with use of outside office; switchboard telephone service; Hudson Terminal Bldg.; for rental on sublease at pro rata cost to tenant. H 864 Times Downtown.

FOR RENT, LIGHT STORE AND BASEMENT, 25x130, AND LOFT, 25x65, 132 WEST 31ST ST.; STORE, 25x75, SPRINKLER, 207 WEST 28TH ST. GREENSTEIN, 206 WEST 29TH ST., WATKINS 9318.

GARAGE, fireproof, occupancy Sept. 1 to 15. Located Hoboken, three minutes from ferry. Ground floor 3,600 feet, second floor 3,500 feet, basement (6 feet clearance), 3,500 feet. T 564 Times.

A BEAUTIFUL STORE
to lease, 693 6th Av.; large double windows; between 39th and 40th Sts.; new front; splendid for lingerie, hosiery or millinery shop. Longacre 691.

A FIRM importing toilet brushes and sundries would consider subletting part of their attractive 5th Av. loft to congenial concern in the toilet goods trade. Y 2203 Times Annex.

LOFTS IN PHONOGRAPH CENTRE.
Sprinkler system; immediate occupancy; reasonable terms. Partola Building, 6th Av., 20th to 21st. Phone Chelsea 2044.

STUDIO APARTMENT.
Large, light workroom, furnished; modern; elevator; reasonable. Suite 2B, at 58 West 57th, or Plaza 6965.

LOFT to Let—Cutting tables and fixtures for sale; immediate possession. Fish, Margone & Cohen, 43 East 8th St., City. Tel. Stuyvesant 6938.

RESTAURANT, HIGH CLASS, 5TH AV. SECTION, ABOVE 42D ST.; LONG LEASE ON BUILDING. ROYAL SCOTT GULDEN, 542 5TH AV.

PART of store; good location for steamship tickets, insurance or public stenographer. David Panitz, 48 East 59th St.

OFFICES, LOFTS, WAREHOUSES, SHOW ROOMS, all sections. J. CLARENCE DAVIES, 32 Nassau St. John 1171.

OFFICE SPACE, LIGHT, 1,400 SQ. FT.; 5TH AV. SECTION, ABOVE 42D ST. ROYAL SCOTT GULDEN, 542 5TH AV.

OFFICES, very light, desirable, moderate rental, considering building; immediate possession. Vanderbilt 5610.

WILL sublease newly furnished front office facing Bryant Park; furniture at cost, $271; rent $75. Room 449, 47 West 42d.

OFFICES and showrooms, with phone service; third floor, southwest corner 23d St., 5th Av.

LOFTS AND OFFICES, ALL SIZES, ANY LOCATION. BRYANT PARK LEASING CO., 47 WEST 42D ST. VANDERBILT 654.

PART of furnished office suitable for engineer or architect. Room 612, 103 Park Av.

5TH AV., 509 (at 42d St.)—Floor, 3,000 sq. ft.; possession arranged. F. J. Guilfoyle & Co., 165 Broadway. Cortlandt 7475.

42D ST., 141 WEST—Light offices, furnished or unfurnished; $50 and up; telephone. Steinberg.

46TH ST., 153 West (Near Broadway)—Rooms, offices or business; one flight; elevator.

TWO elegant floors, private house, for business, unfurnished, 1,194 Lexington Av., 81st St. Martin. Telephone 314 Lenox.

FURNISHED office, below Chambers St., for rent to May 1 next; $110 per month; 300 sq. feet. L 789 Times Downtown.

STORE space, suitable salesman's stockroom and office, light manufacturing; modern. East store, 507 West 27th St.

FURNISHED or unfurnished offices, sublet. Inquire 5 Columbus Circle. See Mr. Lowy.

TOP Loft, exceptional light, elevator, heat, modern building. 144 West 18th Street. Telephone Watkins 5665.

RENT—Several light, airy offices; west side of Union Square. Call Stuyvesant 1937. Mikasa.

SKYLIGHT STUDIO,
for business purposes only. Superintendent, 65 West 67th St.

OFFICES, LOFTS, WAREHOUSES, SHOW ROOMS, all sections. J. CLARENCE DAVIES, 51 East 42d St. Vanderbilt 433.

10,500 square feet on three floors. Fireproof building, Hoboken, N. J. 75c a foot. T 563 Times.

55TH, 18 West—Floors, near Hotel Gotham; elevator, electricity, steam heat; reasonable.

OFFICE—Large, light room, 20th floor, for immediate occupancy. Candler Bldg., 220 West 42d St., Room 2002.

DESK ROOM, modern elevator building; phone service. L. Engle, 30 East 23d.

BROADWAY offices; light, airy; telephone; reasonable. 1,140 Broadway, Room 700.

DESK ROOM in high class office. Room 2002 Candler Bldg., 220 West 42d St.

DESK room, corner office, telephone service, harbor view. Room 605, 109 Broad St.

DESKROOM in architect's office. Room 1011, 366 5th Av. Fitzroy 2929.

LIGHT front office to let; four windows; $75. D. W. Haber, 41 West 125th.

TWO offices, near Custom House; 450 feet each. C. W. Sellers, 34 Stone St., N. Y. C.

OFFICE SPACE to let; reasonable. 169 Greenwich St. Rector 1774.

OFFICE, light, overlooking Trinity Church. Room 810, 111 Broadway. Rector 1801.

WILL rent light office or desk space. Apply Room 819, 1,123 Broadway.

LOFTS—137 Grand St., 49 West 3d, 40 West 27th. Rhinelander 9837.

OFFICE—TWO ROOMS. 103 WEST 46TH ST.

TO LEASE—SUITABLE FOR DENTIST, 2 ROOMS. 103 WEST 46TH ST.

BRONX.

MANUFACTURING LOFTS; fireproof; elevators, steam heat, excellent light; close to railroad terminals and subway. 2,505 3d Av.

Brooklyn.

FOR RENT—Garage, holding 75 cars; space for repair shop, 25x40 feet, extra; 14-year lease. Y 2231 Times Annex.

Long Island.

LONG ISLAND CITY.
5,000 to 100,000 square feet space; early occupancy; or will build to suit.
ROMAN-CALLMAN COMPANY,
Bridge Plaza. LONG ISLAND CITY.

Wanted for Business Purposes.

WANTED—To lease for five years, even longer, for bakery, about 5,000 square feet; street level; gas and electric power; easy communication with central New York State. Full particulars as to place, price, &c., E. Carlson, 1,186 Madison Av., New York City.

40-60,000 sq. ft., loft space for light manufacturing, 50c to 65c sq. ft.; possession Jan. or Feb., 1921; Bronx, Manhattan or Brooklyn. J. Clarence Davies, 51 East 42d. Vanderbilt 9744.

STORE or loft wanted, about 40x100, between 10th and 35th Sts., West, for manufacturing. Progressive, 552 West Broadway.

DESK ROOM or part of office, from Leonard to 28th Sts. Address B. Grossman, 394 Van Siclen Av., Brooklyn.

SMALL studio or office; heat, light, water; moderate price; write location, size, terms. Frederic Steele, 16 Gramercy Park.

WANTED—Small private office, independent preferred. Windsor 7897. L 788 Times Downtown.

PATENT attorney wants two small connected offices, downtown. Box 65, Jersey City.

FACTORIES.

IMMEDIATE POSSESSION.
What manufacturer, or group of manufacturers, wants plant with over 200,000 square feet of space? All sprinkled, heated, wired; brick buildings; 1,350 horse-power boilers; 600 horse-power engines; 4 large filters; 4 acres; 800 feet frontage on Delaware River; opposite Philadelphia; handy for labor. Square Deal Agency, 304 Market St., Camden, N. J.

APARTMENTS TO LET.

Furnished—East Side.

4TH AV., Near 29th St. (4th Av. Hotel)—Two sunny rooms and bath; handsomely furnished; parquet floors; hotel service; Summer rates, $17.50 weekly.

19TH, 105 EAST—Suite of 3 rooms, tastefully furnished, non-housekeeping; immediate possession; references; inspection daily 12-1.

27TH ST., 35 EAST—HOTEL SENTON—APT'S 2 ROOMS AND BATH, FURNISHED, ALL LIGHT, FULL HOTEL SERVICE; BLOCK FROM SUBWAY; $17.50 WEEKLY.

30TH (Corner Lexington Av., 169)—Apartment hotel, exclusively for women; corner suite; 2 rooms, bath; beautifully furnished; $30 weekly up. Hotel Rutledge.

31ST, 22 EAST (near 5th Av.)—Two-room apartment, bath; light, airy, clean; full hotel service. Hotel Hampton.

49TH, 19 EAST—Apartment to let, furnished; 2 rooms and bath. Babcock.

51ST, 40 EAST—One, two, three rooms; month or year.

93D ST. (Corner Madison Av.)—Apartments; beautifully furnished corner suite, 2 rooms, bath; $50 per room, bath, up. Hotel Ashton.

93D, 172 EAST—Large, light front room, kitchenette, bath; newly decorated; private.

A COMPLETE SELECTION FOR OCTOBER. PARK REALTY CO., 53 EAST 58TH. PLAZA 2946.

APARTMENTS AT HOTEL ASHTON,
Madison Av., southwest corner 93d St.—Newly decorated apartments; 1 room and bath, $50 up; 2 rooms, bath, $75 up; hotel service; extraordinary value; block from Park; restaurant. Telephone Lenox 272.

APARTMENTS Attractively FURNISHED.
"IN THE BETTER HOUSES."
WOOLLEY, WATKINS & JORDAN,
665 5th Av. Plaza 374.

BEAUTIFUL 3 rooms, consisting of large living room, bedroom, kitchen and bath. Apply Supt., 26 East 61st. Plaza 9547.

DOUGLAS GIBBONS & COMPANY,
6 East 45th St. Vanderbilt 626.
Choice selection apartments and houses, furnished and unfurnished, for Oct. 1; season or year; Park Av. and vicinity.

FIVE-ROOM apartment completely furnished. Apply at once, 1,215 Wheeler Av., Bronx.

FURNISHED studio apartment, four to six weeks; most desirable location; rent reasonable. A 408 Times.

PARK AV., 808—Handsomely furnished apartment, 10 rooms, 3 baths; exceptionally large living room, 4 large master bedrooms, ample servants' quarters; to rent for one year at about $900 month. Particulars from R. de Florez, 402 Madison Av. Vanderbilt 9847.

PARK AV.—One of best locations; 7 rooms; very desirable; $375 month. Park Realty, Plaza 2946.

PARK AV., 608—Duplex, unusually attractive 8 rooms. Park Realty. Plaza 2946.

Furnished—West Side.

27TH ST. 39-41 WEST—1-2-3 room apartments by week, month or year; hotel service; immediate possession.

29TH ST., 351 WEST—Well-furnished parlor floor, 2 large rooms, kitchenette and bath; $125 month; reference.

44TH, 210 WEST—Two and three rooms for bachelors.

45TH, 341 WEST—New elevator building; cleanliness; furnishings unequaled; 1-2-3 rooms, bath, showers, tiled kitchens, kitchenettes; no questionable applicants; highest references; $60-$125 monthly. Tel. Longacre 3560.

50TH ST., 4 WEST (5TH AV.)
Luxurious 4-room apartment within sound of the Cathedral chimes, to rent on year's lease; you enter through foyer hall into a large parlor with two wide windows looking on 5th Av.; prevailing tones Chinese blue and ivory, with piano done to match furniture; two big bedrooms, each with twin beds; good kitchenette and bath; all light; this choice apartment is in an elevator apartment house under the high-class management of Pease & Elliman; all kinds of service, maid, valet and telephone; meals can be had if desired; immediate possession. Mrs. Prescott's apartment. Phone 2687 Circle, or call yourself. If Mrs. Prescott is out the Superintendent will show.

50'S—FURNISHED APARTMENTS—50'S
50TH TO 116TH ST.
ALL SIZES, PRICES, LOCATIONS.
ELBERSON, 25 WEST 42D ST.

55TH (corner Broadway)—Very handsomely furnished five outside room apartment; living room 25 feet, 8 windows facing Broadway; $250. Mrs. Holcombe, 1,730 Broadway.

52D, near 5th—Apartment, 2 rooms, kitchenette, bath; $115. Elberson, 25 West 42d St.

55TH ST., COR. 7TH AV. (The Regal)—A modern elevator apartment house; newly furnished; hotel service; 2 rooms and bath; $110 up; references required.

56TH, 208 WEST
(HOTEL THORNDYKE) — VERY ATTRACTIVE TWO-ROOM SUITE WITH PRIVATE BATH; FULL HOTEL SERVICE; SPECIAL WEEKLY AND MONTHLY RATES.

57TH, 340 WEST—Modern elevator apartment house; newly furnished; hotel service, two-three rooms and bath; $25 per week and up; references required.

57TH, 108 WEST—Large studio, two rooms, bath, kitchenette, north and south exposures, furnished or unfurnished. Circle 1266.

IN THE 60'S, near Central Park West, in one of the choicest hotel apartments in the city, a handsomely and completely furnished duplex apartment, with a very large living room, 2 bedrooms, kitchenette and dining room; every hotel convenience; swimming pool; immediate possession; lease; rent $4,500. Write Attorneys, Y 2274 Times Annex.

70S, WEST—Nine rooms, three baths, four master's, handsome furnishings; new building; optional possession; season, year. Columbus 3974.

70S—2-room apartment, elegantly furnished. $125, month or longer. Columbus 1277.

71ST ST., 58 WEST—To lease my home as private residence only, for six months or one year, during my absence abroad; ready for immediate occupancy; completely and elegantly furnished, including linen and silverware; steam and furnace heat and gas logs; ultra-modern plumbing, three bath rooms; everything in perfect condition. Address James K. Hackett.

72D—Apartment, two rooms, kitchen, bath; long lease; $135. Elberson, 25 West 42d.

73D, 126 WEST (Hotel Nobleton) — Several beautifully furnished two-room suites with bath; moderate weekly and monthly rates; $115 monthly up; $30 weekly up.

73D, 142 WEST—Can offer entire second floor, 3 rooms and 2 baths; electricity; kitchenette privilege; immediate occupancy. Clarke.

75TH ST., 314 WEST—Fully furnished 3-room apartment; living room 25 by 19 feet, with large inclosed tiled roof garden; open fireplace, automatic electric elevator, excellent chef in building; also maid service; all hotel conveniences with privacy and comfort of an apartment. Inquire on premises.

75TH, 314 WEST—Two and four-room fully equipped housekeeping apartments; extra large rooms, elevator; chef in building; also maid service, if desired; all conveniences; finest residential location; rent $1,800 and up. Inquire on premises.

75TH, 327 WEST—Magnificent large 2 rooms, bath; entire floor; electricity, steam heat, parquet floors; furnished, unfurnished. Owner.

79TH and Amsterdam (Hotel Lucerne)—From Aug. 15 until Sept. 15; $100.

79TH—6 rooms, 2 baths; corner; all outside; season, year. Columbus 1277.

80'S—FURNISHED APARTMENTS—80'S
80TH TO 160TH ST.
ALL SIZES, PRICES, LOCATIONS.
ELBERSON, 25 WEST 42D ST.

80'S, WEST END—Six rooms, three baths, exquisitely furnished; rent season, year while in Europe. Details Columbus 3974.

81ST, 204 WEST (B1)—Two rooms, kitchen and bath; attractively furnished; immediate occupancy or Oct. 1.

84TH, 268 WEST (WEST END).
Attractive 3-room housekeeping apartment; elevator, electricity.

84TH, 331 WEST—Entire floor, 2 bedrooms, bath, parlor, kitchenette; $200 monthly.

87TH, 323 WEST—Entire floor, four rooms, bath, kitchen; $150; suites $75.

90TH ST., 303 WEST—Handsome, newly furnished, duplex apartment, 7 rooms, 3 baths, all rooms on open; southern exposure.

92D—7 rooms, front; elevator, piano; beautifully furnished; $200. Columbus 1277.

94TH (near Riverside Drive)—Block subway express, eight rooms, two baths; $4,200; unfurnished, $3,600; newly decorated; immediate possession. Phone Riverside 8098 for appointment.

97TH, 308 WEST (near Riverside Drive)—2, 4, 5, 6 light, spacious rooms, one-two baths, elevator, electricity, telephone; short or long lease; immediate possession; excellent transit facilities. ERNEST TRIBELHORN.

100TH, 235 WEST—Comfortably furnished, 2 rooms, bath; kitchenette privileges. Riverside 9460.

APARTMENTS TO LET.

Furnished—West Side.

103TH, 320 WEST—High class, 3-room apartment, beautifully furnished; telephone in building; southern exposure.

109TH, 107 WEST—Sublet 2 or 3 room apartment, elegantly furnished, in elevator building; rate $65 to $100 per month; also weekly rates; open Sunday and evenings; references essential. Academy 1611.

111TH, WEST (near Broadway)—Six outside rooms and bath, attractively furnished; exceptional opportunity; lease Aug. 15 to Nov. 15. Telephone 9830 Cathedral, between 10-12 A. M., 6-8 P. M., or write P. J. McDonald, 235 West 50th.

112TH (Broadway)—Beautifully furnished 4-room apartment; southern exposure; linen, silver; immediate; year lease; $200. Cathedral 5825.

113TH, 508 WEST—Completely furnished 5 rooms; modern elevator apartment; references; lease.

116TH, WEST—High-class elevator apartment; 7 rooms; every improvement; $225; June, 1921. Ernest Tribelhorn, 308 West 97th St.

116TH (Riverside Drive)—For sale, completely furnished 7-room apartment, 2 baths; facing river; $3,000, including lease for 2 years at $2,600. Cathedral 5825.

118TH, 210 WEST (HOTEL CECIL).
Just vacated, 1 and 2 room apartments, with or without bath; special weekly, monthly rates; full hotel service.

119TH, 419 WEST (opposite Columbia)—Two rooms, kitchenette, five front south windows. Apartment 4B, Hildreth. Phone 7700 Morningside.

122D ST., 107 WEST—Parlor floor and basement, furnished; six rooms; all improvements.

170TH ST., 629 WEST—4 rooms and bath, completely furnished, until Oct. 15; immediate occupancy; reasonable. Wadsworth 4600.

A LARGE assortment of apartments, 2 to 6 rooms; elevator, non-elevator; $60-$100 month, weekly rates; open Sundays, evenings; references essential. 215 Manhattan Av. Academy 1647.

APARTMENTS, furnished; long, short subleases, all sizes, in select buildings only; $200 upward; free expert information service. Wickliffe Gray, 269 West 73d, Columbus 3974.

APARTMENT HUNTING UNNECESSARY.
Exclusive listings; consult Mrs. Dingleman, Renting Specialist, 129 W. 72d; Columbus 836.

ATTRACTIVE Housekeeping Apartments.
THE CATHEDRAL PLAZA, 100 CATHEDRAL PARKWAY, 110th St., bet. Amsterdam and Columbus Avs.; fully furnished apartment, rented monthly; 2 rooms, with kitchenette and bath, $70 and up; 3 rooms, with kitchenette and bath, $90 and up. Telephone Academy 613 for information regarding vacancies. Linen and maid service at moderate rates. Two blocks east of Broadway subway, near 6th and 9th Av. "L"; 5th Av. bus lines stop at door; references essential; special rates by the week.

ATTRACTIVELY furnished 3-room suite, non-housekeeping; suitable two gentlemen; $100 monthly until October. Phone Columbus 276.

ATTRACTIVE, newly furnished, four-room apartment, fully equipped, for sale or to lease; upper Broadway, overlooking park; exceptional. C 370 Times.

BROADWAY and 129TH—Four rooms, modern, newly furnished; $90; housekeeping. K 381 Times.

ELEGANTLY furnished rooms, available from Sept. 1 for 8 months. Seen by appointment. L. J. Phillips & Co., 148 West 72d St. Tel. 1833 Columbus.

FORT WASHINGTON AV., 25—Six outside rooms, overlooking Hudson; newly decorated; mahogany furniture; near 157th St. subway. Stewart. Audubon 203.

LEASES ARE NOT REQUIRED
BUT
REFERENCES ARE.
Furnished apartments, with or without kitchens, completely furnished; maid service, gas, electricity, &c., included.
Now making Fall reservations; rate from $125 monthly up.
In the heart of best
residential section of New York City.
Restaurant in Building.
HOTEL SCHUYLER ARMS,
305-311 West 98th St., New York City.
Telephone Riverside 6100.

MORNINGSIDE DRIVE, 110 (Apt. 58)—Furnished 6-room apartment; lease to October, 1921, for sale, $1,200; overlooking Morningside Park.

MORNINGSIDE PARK, 112TH ST.—Bachelor suite, steam, electricity, private bath, shower; $85 monthly; yearly. A 1128 Times Harlem.

RIVERSIDE DRIVE—3 elegantly furnished rooms and bath, upper west side, overlooking Hudson River, in modern apartment house; suitable for 2 couples; non-housekeeping; rent $350. Call Beekman 6478.

THREE FRONT, large kitchen, permanent; $70; near Morningside Park. Tel. Morningside 351.

WAVERLEY PLACE—Charmingly furnished housekeeping suite, elevator, electricity, telephone. Ford.

WEST END AV., 265—Attractively furnished suite of 8 rooms and bath; non-housekeeping.

Furnished—Long Island.

LONG BEACH—Cheerful five-room housekeeping apartment; near ocean and depot; $350 balance season. Harrison, 154 Park St., East.

Unfurnished—East Side.

34TH, 58 EAST—Modern apartment, 2, 3 rooms, bath, kitchenette; best location; near Vanderbilt Hotel. Inquire lace shop.

51ST, 40 EAST—One to four room apartments; leases.

AT 1 EAST 53D ST.,
FOR RENT,
AN ENTIRE FLOOR, divided into five magnificent rooms, unusually large; two spacious tiled baths and a kitchen; $350 per month.
Also a two-room and bath apartment; $125 per month. Apply on the premises to Hoagland's apartment or to Mr. House, 52 West 57th St. Phone Circle 3089.

AT PARK AVENUE.
New building, upper floor, faces south; 8 rooms, 3 baths; $6,300. Plaza 874.

60TH, 42 EAST—Apt., unfurnished, 2 rooms and bath; $135 month; long or short term. Phone Plaza 2974.

70'S (near Madison Av.)—9 large rooms, 3 baths and toilets, 3 open fireplaces, parquet floors; can be purchased on co-operative basis; price $10,500; terms $5,600 cash, $4,000 in instalments for three years. Lownsberry-Gage Co., Inc., 507 5th Av.

82D, 17 EAST (Near 5th)—2, 3, 4 rooms, bath; immediate occupancy; newly decorated; fireplace; lease, furnished or unfurnished; $100 up. Lenox 5817.

5TH-PARK AV. SECTION.
"IN THE BETTER HOUSES."
WOOLLEY, WATKINS & JORDAN,
665 5th Av. Plaza 374.

FIVE ROOMS and bath; porches; garage. Tel. Hastings 1075-W or Schuyler 9653.

PARK AV. AND VICINITY.
6-12 rooms. Park Realty Co. Plaza 2946.

PARK AV., 815—Doctor's suites, one and three rooms. Agent on premises.

RUTHERFORD PLACE, 3 (facing Stuyvesant Park; adjoining St. George's Church)—Single flat, six large rooms; $130; immediate possession.

TWO and three rooms, kitchenette and bath; modern; ready Oct. 1; now leasing; 207 Lexington Av.; Modern Letter Co.

Very modern apartment, 6 rooms, bath, newly remodeled, three-family house; steam heat, all conveniences; $125 monthly. Phone 2951, Wheeler, 316 East Seventh St., Plainfield, N. J.

Unfurnished—West Side.

19TH, 331 WEST—Seven rooms, all improvements; $60 monthly; small family only.

44TH (near 5th Av.)—Two rooms, kitchenette, bath, $100. Elberson, 25 West 42d.

46TH, 61 WEST—High-grade, newly renovated 2-room and bath apartment to lease; steam heat, electric light, parquet floors; rents $100 up. Apply superintendent.

54TH, WEST—Apartment (elevator), two rooms, kitchen, bath; high class; $140. Elberson, 25 West 42d St.

55TH, 18 WEST—Handsome apartments, elevator, electricity; near Hotel Gotham; reasonable.

70TH, 140 WEST—Parlor floor extension; private bathroom; parquet, electricity, steam heat, telephone.

75TH, 314 WEST—Two and four room fully equipped housekeeping apartment; extra large rooms, elevator; chef in building; also maid service, if desired; all conveniences; finest residential location; rent $1,800 and up. Inquire on premises.

78TH, 134 WEST—Entire floor, 2-3 large rooms, bath, electricity; yearly lease; $160 monthly.

79TH ST., WEST—Three-room apartment, river view; $1,800 annually; couple or gentleman. Schuyler 6856.

80'S, WEST—Apartment, two rooms, kitchen, bath; $90. Elberson, 25 West 42d St.

72 WEST 89TH STREET.
Just completed, newly renovated 7-room apartment; second floor; walk-up; tiled bathroom, new hardwood floors, new electric fixtures; long lease to responsible and otherwise desirable party; rent $1,700; liberal Summer concessions; immediate occupancy. Apply on premises or phone Hanover 793.

90TH, 312 WEST—High-class modern apartment; 5 rooms and bath, in owner's home. Riverside 8511.

90'S—Apartment, 8 rooms, 2 baths, $200 a month. Elberson, 25 West 42d.

97TH, 308 WEST—Apartments 5, 6, 7, 8 rooms; elevator. Ernest Tribelhorn.

96TH, 167 WEST.—Two and three-room apartments, near "L" subway; improvements. Blechman.

APARTMENTS TO LET.

Unfurnished—West Side.

100'S, WEST—Apartment, six rooms, bath, $100 month. Elberson, 25 West 42d St.

105TH ST., 230 WEST—The Overdene, exceptionally attractive five-room apartment (2 master bedrooms), will be available Sept. 1. Apply Superintendent, Mr. Wagner.

105TH, 320 WEST—Two rooms, foyer, bath, kitchenette; $1,320.

108TH ST., 7 WEST (near Central Park)—6 rooms, elevator. Phone Academy 1240.

135TH ST., 601 WEST (B'way)—6-7 rooms, elevator apartments; $120 up; possession. Morning. 5080. Cortlandt 3661.

139TH ST., 513 WEST—Six outside rooms and bath, newly decorated; suitable doctor, dentist; $100 monthly; possession.

161ST ST., between Ft. Washington Av. and Riverside Drive—Seven rooms, elevator building, 5th floor, rent $175; possession Sept. 1st; allowance to Oct. 1st. Apply Hudson View Construction Co., 900 Riverside Drive, corner 161st St. Telephone Audubon 4857.

180TH, 602 WEST—Attractive, six rooms, corner apartment, one block from 181st St. subway; $100 per month from Sept. 1. Slawson & Hobbs, Agents, 162 West 72d.

181ST, 736 WEST—Three to six rooms, $65 up; possession. Wadsworth 9236.

191ST, 601 WEST—Corner elevator, five rooms; possession at once. Warren & Skillin, 38 Park Row.

225TH, WEST (corner Marble Hill Av.)—At Broadway and 225th St. subway station and N. Y. Central station, 4 and 5 rooms, now available; others from Oct. 1; elevator apartment house; most exclusive and picturesque section in Manhattan. Supt. on premises, or phone Gramercy 3303.

575 RIVERSIDE DRIVE, COR. 135TH.,
5 rooms, 2 baths; southern exposure; overlooking Drive; desirable for 2 couples; year's lease; $175 monthly; possession now.

FT. WASHINGTON AV., 454 (Nathan Hale, 181st)—High-class elevator, 7-9 rooms, suitable for physician; $175 up; possession. Wadsworth 9220. Cortlandt 3661.

RIVERSIDE DRIVE—Eight rooms, 2 baths, $500 per month for 1 year. Address Hillenbrand, 1,050 Amsterdam Av.

WEST END AV., 738 (96th).
Six outside rooms, all light and airy; electricity, telephone; express subway; $150.

WEST END AV., 243 (near 72d)—Two rooms, bath, kitchenette; entire floor fronting avenue; $125. Phone Lenox 5817.

Unfurnished—Bronx.

163D ST., 945 EAST (Intervale Av.)—Elevator apartments, 4-6 rooms, $80 up; possession. Intervale 3232. Cortlandt 3661.

APARTMENTS 7 rooms, all modern improvements; private porch; in the best section of West Bronx. 2,886 Valentine Av., Bronx, between 198th-199th Sts.

SIX elegant rooms; steam, electricity; Christian neighborhood; $70. A 1281 Times Bronx.

Unfurnished—Brooklyn.

30 MINUTES FROM TIMES SQUARE, 10 MINUTES FROM THE OCEAN.

FOR RENT, ON 17TH AV., 73D AND 74TH STS., BROOKLYN, NEW APARTMENTS JUST COMPLETED; ABUNDANT LIGHT AND AIR; LARGE OPEN COURT OF GRASS AND TREES; 3 AND 4 ROOMS, WITH OR WITHOUT SLEEPING PORCH; IMMEDIATE OCCUPANCY; MODERATE RENTS; REFERENCES REQUIRED; B. R. T. SUBWAY; WEST END EXPRESS TO 71ST ST., BROOKLYN.
OWNED AND MANAGED BY
CITY AND SUBURBAN HOMES COMPANY,
624 MADISON AVENUE.
PHONE PLAZA 5000.

HAMPTON PLACE, 45 (corner St. John's Place)—Beautiful six-room corner apartment, for rent in best section of Brooklyn; immediate possession; $1,400 year. Mrs. Oettinger.

Unfurnished—New Jersey.

92D ST., between Park and Madison—Two desirable floors in exclusive private house, light rooms, electricity, parquet floors, newly decorated, immediate possession; leases; references required. Phone Lenox 1638.

APARTMENTS WANTED.

Furnished.

WANTED, Oct. 1, downtown district or Staten Island (St. George or Stapleton preferred), furnished apartment, 4 rooms, kitchen and bath, for two adults; good locality essential. Write full particulars, Bannister, Ocean Villa Farm, Arrochar, Staten Island.

APARTMENT wanted, 2 or 3 rooms with bath, furnished or unfurnished; about $100 monthly; west side, between 59th and 116th Sts., or east side, between 59th and 85th, near Madison Av. Address T. X., P. O. Box 822, City Hall Station, New York City.

YOUNG Christian couple, excellent references, desire one, two rooms, kitchenette, bath, furnished or unfurnished; good neighborhood New York or Long Island; reasonable. K 173 Times.

SIX OR SEVEN ROOMS, ELEVATOR, NICELY FURNISHED, BETWEEN 60TH AND 100TH STS. WEST; BEST REFERENCES; THREE IN FAMILY. A 412 TIMES.

WANTED by couple furnished three or four room apartment on west side for occupancy about Sept. 1. H 863 Times Downtown.

BUSINESS woman desires, permanently, furnished room, kitchenette; telephone, steam; fullest particulars as to transit, &c. E 298 Times.

THREE rooms, bath, kitchenette, west side below 150th, or part private house, by Christian widow and adult son; references; state price. L 771 Times Downtown.

WANTED, furnished 8-room apartment, 4 bedrooms, 2 baths, maid's room and bath. S 1049 Times Annex.

APARTMENTS wanted for October occupancy. Miss RASMUSSEN, 15 East 40th. Telephone Murray Hill 266.

TWO room bachelor apartment, kitchenette; good vicinity; particulars. T 640 Times Downtown.

TWO or three rooms, kitchenette, bath; advise rate; permanent. K 175 Times.

List now for Fall occupancy. E. K. Van Winkle, 156 West 72d St. Columbus 1077.

TWO rooms and bath; Morningside Drive; permanent; $75-$100. N 557 Times.

1 TO 2 room apartment, modern, below 90's. Phone Circle 5410.

Unfurnished.

FOUR conservative bachelors desire 6 to 7 room apartment, furnished or unfurnished, reasonable rental, in socially accessible section. Box 1040 Times, 2 Rector St.

ONE large room with bath, between 72d and 90th St., west side; young lady; references; state terms. P. O. Box 28, Times Square Station.

SEVEN-ROOM apartment on west side, between 72d and 100th Sts.; yearly lease; elevator service; occupancy Oct. 1; give location and rental. S 1040 Times Annex.

LIST YOUR APTS AND HOUSES with us; sale or rent; tenants waiting. J. Clarence Davies, 51 East 42d. Vanderbilt 9744.

REFINED Christian couple desire furnished or unfurnished two rooms, kitchenette, bath; $65. Mrs. Knott, 341 West 55th.

EIGHT room apartment; 4 bedrooms, 2 baths, maid's room and bath. Y 2148 Times Annex.

WANTED—Five or six rooms, vicinity 157th St. and Broadway, for occupancy Oct. 1. Abeloff, 834 Riverside Drive.

APARTMENT wanted, unfurnished, four to six room apartment, west side; $80 to $100. L 776 Times Downtown.

CHRISTIAN couple, 4 rooms, Washington Heights, Bronx, suburbs; $50. K 380 Times.

THREE or four room housekeeping apartment by young couple; $60 to $70; suburbs preferred, before Sept. 15. A 447 Times.

WANTED — Four-room apartment; bonus paid. Box 63, 1,515 3d Av.

FURNISHED ROOMS.

East Side.

30TH (corner Lexington Av., 163)—Exclusively for women; $9 weekly and up; room with use of bath, $11 weekly up; room with private bath, $18 weekly up; cozy, sunny, comfortable. Hotel Rutledge.

36TH, 12 EAST—Large, attractive rooms, with bath; elevator.

37TH, 18 EAST—One or two rooms; private bath; central location; conveniences.

57TH, 333 EAST—Large front room, connecting large light skylight studio; housekeeping; running water; steam; use bath; adults.

81ST ST., 154 EAST—Large room; running water, bath, telephone; all conveniences.

124TH, 207 EAST—Parlor and bedroom with bath; suitable two. Hopfer.

HOTEL AMSTERDAM,
25th St. and Lexington Av. (S. E. cor.)
Single rooms, $1.50; double rooms, $2.50;
room, bath, $3 per day and up;
by the week, $8 per week and up.

LARGE room; high-class apartment; $15 weekly; gentleman. Tel. Madison Sq. 8677.

ROOM, light, attractive, private bath and entrance; gentleman; Park Av., between Grand Central and 34th St. Phone mornings before 9, Murray Hill 3694.

FURNISHED ROOMS.

West Side.

12TH ST. (22 7th Av.)—Attractive rooms, hot water; gentlemen only; references.

46TH, 31 WEST—Studio apartment, nicely furnished; 2 rooms, bath; south front; now $125.

51ST, 57 WEST—Large room and bath; electric light; $18 weekly.

52D, 69 WEST—Double and single rooms, tiled shower and private bath; electricity, telephone. Seen after 5. Anderson.

53D, 64 WEST—Single and double rooms; references.

68TH ST., 38 WEST—Attractively furnished room and bath; electric light; reference.

69TH, 68 WEST—Handsome, neat, large, small rooms; electricity, telephone; refined residence.

69TH, 63 WEST—Comfortable single room; running water; adjoining bath; references.

70TH, 40 WEST—VERY LUXURIOUSLY FURNISHED LARGE ROOM, PRIVATE TILE BATH; LAVATORY, SHOWER; ELECTRICITY; COMPLETE KITCHENETTE PRIVILEGE, DISHES, LINEN, SILVER.

70TH, 59 WEST—BEAUTIFULLY FURNISHED DOUBLE FRONT ROOM, PRIVATE TILE BATH, LAVATORY, ELECTRICITY; COMPLETE KITCHENETTE PRIVILEGE, DISHES, LINEN, SILVER, $17 UP; MEDIUM ROOM $9.

70TH, 28 WEST—Large, attractive room, private bath, electricity, gentleman; reference; $18.

70TH, 130 WEST—Large or small room, adjoining bath; all improvements; gentlemen preferred. Col. 1242.

70TH, 130 WEST—Parlor floor, 3 rooms, bath; gentlemen, business couple; lease; references. Owner. Col. 1242.

70TH, 134 WEST—Cheerful hall room, large closet, running hot and cold water; $5.

70TH, 209 WEST—Attractive small suite; high-class house.

70TH, 316 WEST—Communicating rooms adjoining bath; other large rooms, $9 up.

71ST ST., WEST—Bright, cheerful room for gentlemen or couple; semi-private bath; in home highest type; private American family; meals optional; references. Columbus 8194.

71ST, 45 WEST—Nicely furnished rooms; phone, electricity, running water; gentlemen only.

71ST, 62 WEST—DOUBLE ROOM, KITCHENETTE PRIVILEGE; BATH, SHOWER; ELECTRICITY; $15 UP.

71ST, 282 WEST—Large rooms; private bath and kitchen privileges.

71ST, 37 WEST—Attractive, cool 1-2 rooms, bath; electricity; Summer rates.

72D, 336 WEST—Furnished, unfurnished rooms to let, overlooking Riverside Drive and river.

73D, 142 WEST—Elegant front room, second floor; private bath; electricity; reasonable.

73D, 169 WEST—Large front room on 2d floor.

73D, 269 WEST—Double front room, two flights; adjacent bath; $15.

74TH, 256 WEST—Nice cool second story front room, all conveniences; reasonable.

74TH, 5 WEST—Front room, beautifully furnished, near Central Park; Summer rate.

74TH, 57 WEST—Large front room, private bath; kitchenette privileges; one flight.

75TH, 2 WEST—LUXURIOUSLY FURNISHED LARGE ROOM AND BEDROOM, PRIVATE BATH, LAVATORY, ELECTRICITY; KITCHENETTE PRIVILEGE, COMPLETE HOUSEKEEPING; WEEKLY, $15 UP.

76TH, 100 WEST—Attractive front room, suitable for couple, cooking privileges.

76TH, 129 WEST—Attractive room with or without private bath, excellent table.

77TH, 106 WEST—Newly furnished residence; large room, dressing room; private bath, shower, electricity; gentleman only; $18; reference.

77TH, 160 WEST—Desirable, medium, front room, running water; gentlemen; references.

77TH, 111 WEST—Desirable large room, gentleman; references; reasonable.

77TH, 313 WEST—Large room; private bath, twin beds, electricity; exclusive house.

78TH, 161 WEST—Elegant large front room, all modern improvements; electricity; references.

79TH—Business man may locate pleasantly, private family, apartment; running water; clean, comfortable, refined; block subway. Schuyler 4954.

81ST ST. (Columbus Av., Hotel Colonial)—Have completed 17 new single rooms, with use of bath, for men; complete hotel service; rates $10 weekly.

82D, 112 WEST—Large, comfortable room, running water, electricity; kitchenette privilege; reference.

82D, 114 WEST—Large comfortable front room, private residence; references; $12.

83D, 5 WEST—Delightfully cool, large, small rooms; excellent table; every convenience.

85TH, 208 WEST (Near Broadway)—Front suite, adjoining bath, $15; single room, $8; clean, comfortable apartment. Rousa.

88TH, 335 WEST—Beautiful, large room; electricity, private bath; also skylight; gentlemen.

93D ST., 146 WEST—Desirable suites, private baths, every convenience; leases only; references.

93D, 42 WEST—Furnished room for gentleman; all conveniences. Phone Riverside 4316.

93D (Central Park West)—Front parlor, modern apartment; gentleman; $10. Riverside 6419.

93D, 27 WEST—Private house, large steam heated rooms; American home comforts.

94TH (694 West End Av.)—Exceptionally large, beautiful front room; suitable studio; private house; references.

95TH, 174 WEST—Comfortable room, adjoining bathroom; private family. MGinniss.

96TH, 21 WEST—Newly furnished, with or without private baths; reasonable; electricity.

96TH ST., WEST—Beautiful, front, private, refined; two meals; $17.50. Riverside 1624.

98TH, 254 WEST—Beautiful, large front room, artistically furnished; use of piano and living room. Apt. 5.

98TH, 254 WEST—Large, well-furnished rooms; southern exposure. Sands, Apt. 8.

104TH, 245 WEST—Front suite, also single; suitable for 2. E. Smith.

106TH, 238 WEST—Light room, bath, elevator, phone, $12. Apt. 43.

107TH, 324 WEST, at Drive—Cool, nicely furnished rooms; double and single.

111TH ST., 200 WEST—Lady having beautiful apartment overlooking Central Park wishes to rent a couple attractive rooms to refined people; one block to elevated and subway; breakfast optional. Apt. 29, fifth floor.

111TH, 515 WEST—Room, running water; business man; quiet; elevator. Apt. 8.

112TH ST., 2,880 Broadway—Exclusive two rooms and bath; also single room and bath. Phone Cathedral 7980, Apartment 11.

112TH, 504 WEST—Elevator, southern exposure; New Englander. 6344-J Cathedral. Merriam.

113TH, 548 WEST—Handsome, furnished double rooms; private bath, lavatory; near Broadway.

113TH, 541 WEST (Apt. 10)—Two-room suites or separate; all conveniences.

118TH ST., 414 WEST—Light, airy, newly decorated rooms; business men or women preferred. Mrs. John Curtis.

118TH ST., 430 WEST (Apt. 66)—One double, one small outside room.

126TH, 56 WEST—Beautiful room, shower, telephone; private residence; gentleman; subway; references.

126TH, 112 WEST — Beautifully furnished rooms, large, small; scrupulously clean; reasonable; gentlemen.

136TH, 618 WEST—Large room, American family; no other roomers. Apartment 18W.

142D, 547 WEST (Broadway)—Homelike room, private family, Japanese. Apt. 8.

145TH, 855 WEST (corner St. Nicholas Av.)—Large corner room, single; elevator. Robinson.

147TH ST., 546 WEST—Large attractive room, high class apartment house; references. Audubon 3400. Apt. 3D.

150TH, 615 WEST—Front room, adjoining bath; scrupulously clean; private apartment; ground floor. Apt. 5. Barrett.

184TH ST., 601 WEST—Unusual outside room; elevator, phone, shower, clean; thoroughly modern; no other roomer; $8. Apt. 3A.

BEAUTIFUL, large room, private apartment, adjoining shower; telephone; 8528 Schuyler.

CLAREMONT AV. (116th St.-Riverside)—Desirable cool room, bath adjoining, private family, Christian; high-class apartment, facing college campus; near subway. Tel. Morningside 1638.

CLAREMONT AV., 130 (Apt. 53)—River, Grant's Tomb, Park and Drive view.

HAMILTON PLACE, 87, Apt. 48, near Broadway—Large or small outside room; elevator; conveniences.

MORNINGSIDE DRIVE (Near Subway)—Desirable double room, running water, suitable for business couple or gentlemen; reasonable. Morningside 2552.

NEWLY furnished, large room, tiled bath adjoining; western exposure; view of Palisades and Hudson; Japanese gentleman preferred. Can be seen by appointment. Tel. Aud. 5658. Apt. 63.

PENN POST HOTEL AND ANNEX,
8TH AV. AND 31ST ST.
A step to Broadway; opposite Pennsylvania Station and General Post Office; 200 bright, cheerful rooms for men, many facing on wide, airy plaza.
ALSO TURKISH BATH, SELF-SERVICE, .50. Steam, electricity, shower and tub bath at your convenience. A place you will like. Transients, $1.50 up. Permanent, $8 up. Telephone Chelsea 514.

RIVERSIDE DRIVE, 222—Handsomely furnished room, overlooking Hudson; private bath. Apt. 53.

FURNISHED ROOMS.

West Side.

WADSWORTH AV., 140 (180th St.), Apt. 52—Outside, newly furnished; adjoins bath; small private family; business woman preferred.

WEST END AV., 265—Attractively furnished large private room and bath; also a number of finely furnished small rooms without bath.

WEST END, 617—Large, cool, beautifully furnished; dressing room; exclusive home neighborhood.

WEST END AV. (79th)—Running water, adjoining bath; $18 week. Schuyler 2430.

WEST END AV., 836—Beautiful, large rooms, with bath, telephone.

WEST END AV., 350—Large, small, with, without bath; private house; references.

Brooklyn.

PARK PLACE, 189 (15 minutes from Wall St., near 7th Av. subway station); pleasant surroundings. Prospect 1152.

Richmond.

THE WILLOWS, Huguenot Park, S. I., on the beach; shade trees, boating, bathing; safe for children; rooms, single or en suite; kitchenette privileges; electricity; telephone, Tottenville 1028.

Long Island.

ENGLISHWOMAN willing rent room or share own five-room cottage near station, beach, with married couple; highest references only. Y 2012 Times.

UNFURNISHED ROOMS.

REFINED American family will rent to responsible party unfurnished room 16x20 feet; two large windows, large clothes and wash closets; semi-private bath; electric light and gas; Gramercy section; references exchanged. R. A., 625 Times.

MADISON AV., 180 (34th)—Large rooms, baths, dressing rooms; kitchenette privileges; telephone.

48TH ST., 64 WEST—Two rooms and bath; business people preferred. A. W. Hall, Bryant 8182.

163D ST., 544 WEST—Five rooms; all latest improvements; $75.

ROOMS WANTED.

Furnished.

YOUNG business man, well educated and accustomed to ideal home surroundings, wishes room with congenial private family; must be comfortable and pleasant, but reasonable; city or close suburban; give all details in reply. K 178 Times.

YOUNG business man desires room with quiet, private family. Reply, stating full particulars, including rental. T 636 Times Downtown.

YOUNG Christian business man desires room in apartment on west side, between 72d and 120th Sts., with private family; state terms. P 584 Times.

YOUNG business lady desires room, with breakfast, between 72d and 96th Sts., private family, French preferred; reasonable references. K 355 Times.

SOUTH AMERICAN young man wishes to share room; private family, vicinity of Columbia University. E 408 Times.

YOUNG man, Gentile, wishes permanent room with private family; family with children preferred. E 441 Times.

YOUNG man wants elegantly furnished room, airy, light; permanent; good vicinity; give full particulars. T. 641 Times Downtown.

TWO furnished rooms, west side; rate. A 1136 Times Harlem.

BOARDERS WANTED.

East Side.

30TH ST., 434 WEST—Light, airy rooms, two meals daily; only $10.50 per week; young business women; references.

30TH (corner Lexington Av., 163)—Room with meals, $17 weekly up; good home cooking; hotel service; elevator, telephone; for women exclusively. Hotel Rutledge.

38TH ST., 37 EAST—Rooms with board; references; table board.

63D, 1 EAST—Delightfully cool two room suite, 2d floor; rates for August and September; credentials. White.

MADISON AV., 213 (Near 36th)—Attractive rooms; excellent table; references.

West Side.

58TH ST., 46 WEST—Attractive rooms; private bath; excellent table; reference.

74TH, 149 WEST—Cozy singles, doubles; ideal location; pure food guaranteed.

76TH (near Riverside)—Front room, steam heat; appreciating refined American household and exceptional home cooking. 2175 Schuyler.

79TH, 114-132 WEST—Wide, parked street; unusual and attractive; large parlors, tearoom and lounge; steam heat.

80TH, 143 WEST—Comfortable rooms, with board; all conveniences; homelike; references.

82D, 124 WEST (Graycourt)—Attractive, modern; steam heat; references; table guests.

87TH, 201 WEST (Kennedy Apartments)—Attractively furnished rooms, single, en suite; cuisine excellent; telephone in room, elevator and hall boy service.

95TH (732 West End Av.)—Newly decorated rooms, private bath; take guests.

103D, 239 WEST (corner Broadway)—Large, small front rooms, elevator; meals optional; Spanish spoken; Summer rates.

RIVERSIDE DRIVE, 549—Attractive rooms, excellent board; two, $25; single, $18. Payne.

BOARD WANTED.

TWO adults, Hebrew, two rooms and board, west side. A 1135 Times Harlem.

COUNTRY BOARD.

THE PAUMONAKE, 71 South Village Av., Rockville Centre, L. I.—Large, well furnished room; suitable for three; available Aug. 17; all improvements; screened porch; excellent home cooking; 35 minutes to Penn Station. Telephone 424R, Rockville Centre.

THE GREENRIDGE, Maple and Greenridge Avs., White Plains—Refined, high-class accommodations for particular people; accessible trolley and station; spacious veranda, shady grounds, beautiful environment; reservations now making for Fall and Winter. Telephone 1314 White Plains.

EVELYN LODGE—Swept by ocean breezes; 25 min. delightful sail from Wall St.; cosily furnished; excellent chef and service; parlors, porches, lawns, comforts; weekly, $20 per adult, with meals; 75 guests; 12 years one management; booklet. 71 Central Av., St. George, S. I. Block from ferry.

LARGE furnished room in modern cottage; best section Bradley Beach, N. J.; suitable two adults or couple with child; strictly private; splendid bathing; excellent table; Spanish spoken; 40 dollars weekly per adult. Phone Asbury Park 2447M.

HAVING attractive home, wish to cater to a few people who will appreciate refined surroundings; excellent table and service. Telephone 469 New Rochelle.

BEECHHURST, on Long Island Sound—Large rooms overlooking the Sound; bathing, fishing, boating; 2 blocks from station. Beechhurst Country Club. 3508 Flushing.

WANTED a little girl, 2 to 10 years, to board and care for in a refined home on a large estate; $75 a month. Box 615, Babylon, N. Y.

EDGEMERE—Large, airy rooms, facing ocean; exceptionally good board; home cooking. Straus, 5 Beach 32d. Far Rockaway 449.

THE CEDARS, Rockland County—Good boating, bathing and fishing; home cooking; reasonable. Mrs. Sawyer, Congers 8-J.

EDGEMERE, L. I., 3 Far Rockaway Boulevard, small select house, opposite station. Beach 36th St. Far Rockaway 4124.

WINTER boarders wanted, near Charlottesville; house heated; bathrooms. Miss S. W. Smith, Shadwell, Va.

IDEAL REST—Week-end parties; garage facilities; moderate prices. Van Camp Inn, Iselin, N. J. Metuchen 133J.

THE CARLTON, Scotland Road, 151, South Orange, N.J.—Pleasant rooms; splendid home cooking; beautiful surroundings. Tel. 263.

HADDEN Camp, 25 miles from N. Y.; week-end parties. Babylon, N. Y. Box 615.

MONICAN Farm, Indian Fields, N. Y.—Mountain view, bathing; farm-grown food; $14.

COUNTRY BOARD WANTED.

PERMANENT paying guests, private American family; wonderful location; $25 up. Smith, Box 126, Mountain Lakes, N. J.

REFINED lady with infant desires room, with or without board, with refined family, suburbs, half hour from city; write particulars. K 161 Times.

SITUATIONS WANTED—Female

BOOKKEEPER-SECRETARY, thoroughly experienced, desires responsible business connection; most desirable reference; unavailable before Sept. 15; salary $2,500. E. L., 1,456 Wilkins Av. Intervale 1370.

BOOKKEEPER, part time; write up books, daily or weekly trial balance; reasonable. Box 1038 Times, 2 Rector St.

DRESSMAKER—Ladies; originator and maker of silk undergarments; also children's dresses; ages 2 to 12; exclusive styles, special orders. Phone Mme Sharpe, Wadsworth 5690.

SITUATIONS WANTED—Female.

DRESSMAKER, expert fitter, quick worker; street, evening gowns; dainty Summer dresses; $6 daily. Write Harriett, 207 West 88th.

ELLIOTT-FISHER CROSSFOOTER OPERATOR; thoroughly experienced; accounts receivable and payable; also banking; $28. T., 24 West 121st St.

GENERAL HOUSEWORKER, maid, experienced; best city references. Evans, 65 West 143d.

HOUSEKEEPER, capable and reliable; good cook, desires position to business people; references. A 485 Times.

NURSE, trained, desiring to go to England, wants position as companion or nurse; passage only compensation; excellent references. Apply New York City Baptist Mission Society, Room 1006, 276 5th Av.

NURSE—Experienced, wishes position, care children; good disposition; references; expects high wages; city, country. M. K., care of Yakubowska, 41 East 6th.

NURSE, graduate, specializing nervous and mental diseases; at liberty for desirable case. Phone, 10 and 1, Plaza 8357.

MOON-HOPKINS Billing Machine Operator; six years' experience; $28. P. 536 Times.

REFINED WOMAN seeks position as mother's helper (not regular nurse) or assistant in housework; knowledge of domestic science; excellent references. Phone Hamilton, Bryant 4682.

SECRETARY, stenographer, with initiative and executive ability, desires position; extensive experience in all branches both in Europe and United States. L 750 Times Downtown.

SECRETARY-STENOGRAPHER; educated, efficient; 7 years experience electric, publishing, automobile, $30. Apartment 40, 1364 Washington Av.

SECRETARY-STENOGRAPHER wishes employment evenings or part time; editing; report work. P. O. Box 153, Brooklyn, N. Y.

SECRETARY, six years' general office experience; executive ability; knowledge stenography; salary $30. R. M. B., 219 7th St.

SECRETARY—High class; willing to travel as investigator; references. C 374 Times.

STENOGRAPHER, knowledge bookkeeping and filing; 21 years of age; high school graduate; 4 years advertising and textile experience; A-1 references; salary $25. K 376 Times.

STENOGRAPHER-SECRETARY — Sensible, level headed business woman having had many years experience in commercial lines. Capable assuming authority and relieving busy executive from details. References. Salary $40. E 443 Times.

STENOGRAPHER—Young lady, expert, desires position with reliable firm, or as public stenographer, first-class hotel; best references. Pelzer, Apt. 7, South, 2,612 Broadway.

STENOGRAPHER wishes work evenings, Saturday afternoons; knowledge French. L 778 Times Downtown.

STENOGRAPHER—Business school graduate wants position with reliable firm; salary 15; advancement. K 370 Times.

STENOGRAPHER, beginner, 6 months' experience, $16. Mary McKenna, 208 West 148th.

STENOGRAPHER, secretary, experienced, educated, seeks connection reliable house. L 744 Times Downtown.

STENOGRAPHER, competent, 3½ years' experience; permanent position; $27. E 906 Times Downtown.

STENOGRAPHER, wide experience in office work. Box 43, 324 Rockaway Av., B'klyn.

STENOGRAPHER; 4 years; competent; references. Telephone Tremont 4961.

SWITCHBOARD OPERATOR, Christian, 8 years' commercial, 2 years' central office experience; permanent; salary $30. L 758 Times Downtown.

TEACHER—College graduate, public school methods, all branches, COACHING. 263 West 125th.

TRAINED NURSE, 15 years' experience, would like a position in doctor's office, or any other position where ability, experience and ambition will be appreciated. A. N., Room 112, 5 Columbus Circle.

TYPIST—French, English; knowledge French shorthand; general office work; references. C 387 Times.

WASHING, ironing, no cleaning, by day; reference. Mrs. Glennon, 551 9th Av.

YOUNG LADY of refinement desires a position as companion to children or lady. Ethel L. Dunham, 162 Woodruff Av., Brooklyn. Telephone Flatbush 5252W.

YOUNG LADY, assistant bookkeeper, knowledge typing, desires position. A 1282 Times Bronx.

SITUATIONS WANTED—Male.

ACCOUNTANT employed by large corporation can spare several hours daily, late afternoons or evenings; bookkeeping, financial statements, correspondence; university training; reasonable. P 535 Times.

ACCOUNTANT—Books opened, closed, audited, tax reports; arrangements firms without bookkeepers, $2.50 weekly. Goldwater, 299 Broadway. Telephone Worth 5068.

ACCOUNTANT—HAVE SMALL PRACTICE; SEEKING WORK FOR TWO WEEKS A MONTH. K 719 TIMES DOWNTOWN.

ACCOUNTANT, public, just opened own office, seeks clients; good service, reasonable fees. Louis Bernstein, 120 Broadway, Room 1017.

ACCOUNTANT — Accountancy student, 24, experienced bookkeeper, knowledge income taxes, desires connection with C. P. A. K 163 Times.

ACCOUNTANT, junior, seeks connection with accountant; salary secondary. E 898 Times Downtown.

ACCOUNTANT, certified, 37, wishes permanent connection; best credentials; Christian. K 168 Times.

ARTIST—Young vocal artist seeks the opportunity of one hour's daily practice in gentleman music lover's home. A 413 Times.

BOOKKEEPER — PRACTICAL, EXPERIENCED, COMPLETE CHARGE, ALL STATEMENTS; STENOGRAPHER; KNOWLEDGE SPANISH, EXPORT DOCUMENTS; REFERENCES. A 460 TIMES.

BOOKKEEPER, graduate commercial high school, typewriting, stenography, Spanish, desires position where willing, intelligent work will be basis for advancement; best references. A 441 Times.

BOOKKEEPER-OFFICE MANAGER, competent, analytic; thorough knowledge controlling accounts, financial statements, credits, audits; $45. H 866 Times Downtown.

BOOKKEEPER, thorough, 35 years old, married, 13 years in warehouse, trucking business, familiar with duties of secretary, treasurer, office manager; best of references; will start at $50. K 383 Times.

BOOKKEEPER, office manager, Christian, competent analytic control accounts, credits, costs; manufacturing experience; $45. M., 403 Ditmas Av., Brooklyn.

BOOKKEEPER—Young man (23), 3 years' college, knowledge typewriting, correspondence, office detail, desires position. H 860 Times Downtown.

BOOKKEEPER, auditor, 26, 7 years' experience office managing, seeks responsible executive position; best references. E 891 Times Downtown.

BOOKKEEPER, competent executive, commercial or manufacturing, costs and systems; American, Christian, 48, married. H [illegible] Times Downtown.

BOOKKEEPER-ACCOUNTANT, 23, thoroughly experienced, desires position with opportunity. K 371 Times.

BOOKKEEPER, 24, experienced, efficient; trial balance, monthly statements; $30. K 395 Times.

BOOKKEEPER, 23, experienced, thoroughly competent; $25. A 432 Times.

BUTLER-VALET, single man (white), first-class; excellent cook; will do all work in bachelor apartment; best city references. S 1045 Times Annex.

BUTLER, valet, first class man, wishes position; best city and California references; English; age 35. E 424 Times.

CHAUFFEUR who takes personal pride in the car he drives concerning cleanliness, mechanical upkeep; 9 years' experience as private chauffeur; excellent mechanic; most careful driver; reasonable salary. R. B., 77 Times.

CHAUFFEUR—We have several good men, with from 3 to 9 years' references on last positions; this is not an employment bureau, Society of Professional Auto Engineers, 1,947 Broadway. Tel. Columbus 10276.

CHAUFFEUR, mechanic, careful and dependable, 7 years' experience, any make car. William Stephanek, 1,318 2d Av. Rhinelander 2743.

CHAUFFEUR wishes position private family, city, country; best references; 16 years' experience; married. Schoeleon, 2,563 Maclay Av., Bronx.

CHAUFFEUR, 26, married, mechanic, wishes private position; own repairs; best references. Davis 505 East 69th. Rhinelander 2859.

CHAUFFEUR wishes position, private family; nine years' experience on Pierce, Locomobile, Packard, Cadillac; best references. A 461 Times.

CHAUFFEUR, super-mechanic; any car; sixteen years' experience; A1 references; salary $40 week. H. Smith. Tel. 3972 Schuyler.

CHAUFFEUR, Swedish, married, five years' experience, competent, careful driver; private family; $35-$40. A. Nelson, 520 West 143d.

CHAUFFEUR; experienced mechanic; careful driver, married. Murphy, 1062 Walton Av. Jerome 2089.

CHAUFFEUR, experienced, Irish, wishes position private family. W. M. Ansbro, 411 Amsterdam Av.

CHAUFFEUR wishes position with private family; best references. Kremer, telephone Riverside 6648.

CHAUFFEUR, 23, wishes position, private or commercial; 4 years' experience. J. Toffler, 466 East 10th St.

SITUATIONS WANTED—Male.

CHAUFFEUR, Spanish-American, age 26, 8 years' experience, drive all cars, careful driver and best references, wishes position with private family; city preferred. John Modsen, 446 Pacific St., Brooklyn.

CHAUFFEUR, gardener, married, small family, references. Moros, Box 533, Scarsdale, N. Y.

CHAUFFEUR, colored, neat, careful driver; any car; experience; reference. 2454 Harlem. Smith.

COLLEGE MAN, 23, good organizer, executive, knowledge five languages, strong personality and character, wishes promising position; references. M. G., 496 Times.

COOK wishes position out of city for balance of Summer; family of adults. Call Summit 503J or write Box 42, Summit, N. J.

CREDIT MAN (assistant), 24; banking experience; prefers mercantile house. A 428 Times.

ENGINEERING—Former merchant marine officer desires position offering opportunity to study civil engineering; willing to leave country. A 464 Times.

ENGINEER, 20 years' experience, 6 years in South America, at present in New York, is open for re-engagement. C 396 Times.

EXECUTIVE.
West Point graduate, age 28, three years Captain regular army, energetic, capable, ambitious, industrious, of good family, desires position with established firm; agency considered; can handle men and produce results; knowledge of engineering; executive; Spanish and French; has initiative, originality, self-reliance; state position, salary. K 384 Times.

EXECUTIVE, university graduate, 28 years, 4 years' experience as assistant manager branch office national concern selling, buying and general office work, desires position offering opportunity for advancement. A 438 Times.

EXECUTIVE'S ASSISTANT, experienced; college graduate, possessing initiative and ability, desires suitable connection. E 903 Times Downtown.

EXECUTIVE, systematizer, filing, general office routine, correspondent; splendid references. E 417 Times.

EXPORT SHIPPING CLERK—Young man, 20 years old, three years' experience in export house, unquestionable reference, desires position with concern where ability and hard work count. H 867 Times Downtown.

INVESTIGATOR,
at present special agent U. S. Dept. of Justice, would like connection as investigator with reputable, high-class concern after Aug. 31. A 454 Times.

MAN and wife of education and ability will consider permanent engagement managing large private rural estate; a rare opportunity for one requiring intelligent, trustworthy service. Y 2290 Times Annex.

MAN, stockroom, checking requisitions, invoices, keep own records, book or card system; accept any position requiring brains, executive ability. D 1188 Times Harlem.

OFFICE MANAGER,
capable accountant, 15 years' experience managing big accounting and factory cost department, finances and purchases; broad business experience, seeks managerial position with good prospects. K 392 Times.

OFFICE MANAGER, expert, general and cost accountant, 15 years' experience; highest credentials; successful record; accustomed undertake administrative duties of responsibility. E 856 Times Downtown.

OFFICE MANAGER, thorough accountant, costs; capable correspondent; successful executive; long experience; moderate salary. Gibson, Box 93, Tuckahoe, N. Y.

OFFICE MAN; 17 years' valuable experience with two firms; bear their indorsement as to ability and integrity; familiar head office procedure, ledger, cashier, accounts, &c. P 530 Times.

OFFICE LIVE WIRE; takes complete charge of office; expert bookkeeper, typist; experienced credit, collection, financial man; desires change for better opportunity. W 169 Times.

SALESMAN, auto tire, now covering wide territory in Pittsburgh district for one of the largest companies, wishes New York or Jersey connection; absolute understanding of all automobile rubber-installation of solid presses, &c.; references and ability of highest character. E 446 Times.

SALESMAN with a successful career desires to make a more profitable connection where the earning possibilities are unlimited; now earning approximately $10,000 per annum; no insurance, stock or side line propositions considered. K 187 Times.

SALES MANAGER.
University graduate, American, age 33, married; organizer and executive; expert mail order methods, correspondence, routing, filing systems, follow-up; highest references. L 785 Times Downtown.

SALESMAN,
American, 30 years of age, possessing education, personality, initiative, ability and a thorough selling experience, desires to connect with good, strong concern of repute for a road position. Y 2302 Times Annex.

SALESMAN—Established house selling to drug, sundry and notion jobbers seeking man with proven record; city or travel; commission basis. Communicate K 377 Times.

SALESMAN desires connection reputable electrical supply house; large following among New England factories and trade. A 465 Times.

SALESMAN, 28, traveling, 8 years' experience dry goods line; will consider any other line. A 1138 Times Harlem.

SECRETARY-STENOGRAPHER, four years' experience, high school graduate, initiative, desires good connection; salary $30. K 382 Times.

SECRETARY-STENOGRAPHER, 25, executive ability, financial and mercantile experience; good personality; best credentials; $35. C 390 Times.

STENOGRAPHER, secretary, correspondent, age 26, wants position as confidential assistant; ten years' business experience. K 336 Times.

STENOGRAPHER, competent, familiar with automobile dictation; excellent opportunity. Inquire 10th floor, 245 West 55th.

STENOGRAPHER - SECRETARY, expert; speaks Portuguese; broad experience, character, insight. L 777 Times Downtown.

TRAFFIC MANAGER, now employed, handling all claims, routing, rating, tracing and all transportation matters, including trucking and lighterage, technical training, railroad and industrial experience, handled structural steel also, seeks broader connections. E 910 Times Downtown.

YOUNG MAN (26), nine years' experience as inside executive, is forced to find outside employment due to his health; former salary $2,300 per year; selling considered. Phone Decatur 2405. E. F., 1,071 Lincoln Place, Brooklyn.

YOUNG MAN; 25, capable, trustworthy, college education, comprehensive business training, desires connection offering opportunity; best references; no canvassing. K 375 Times.

YOUNG MAN, 24, well educated, experienced bookkeeper, correspondent, stenographer; exporting, income taxes, seeks executive position. K 162 Times.

YOUNG MAN—Night work, temporary, from about 6-1, by a college man, capable and ambitious; good appearance; experienced statistical clerk. E 452 Times.

YOUNG MAN, 26, two years' selling experience, five years bookkeeper, desires position with reputable concern offering advancement. A 452 Times.

YOUNG MAN, 21 years, three years college, one year business experience, some selling, desires permanent position with opportunity. E 448 Times.

YOUNG MAN, five years' steamship experience, desires a clerical position with reliable concern where work is appreciated. A 443 Times.

YOUNG MAN, 27, 12 years' business experience, desires to connect with reliable firm, either sales or inside executive. K 352 Times.

YOUNG MAN, 20, Christian, desires position anything; experienced office assistant, correspondent; day, night; $25. E 897 Times Downtown.

YOUNG MAN desires position with reliable concern; knowledge of bookkeeping, typewriting, billing, office routine. E 896 Times Downtown.

YOUNG MAN (22), American, well educated, good knowledge of Spanish, desires position export trade; reasonable; highest references. H 859 Times Downtown.

YOUNG MAN, twenty years old, three years' experience in general office work, unquestionable reference, desires position where he can advance. H 868 Times Downtown.

YOUNG MAN, 32, executive ability, accustomed to handle large force, office experience, desires position; references. A 457 Times.

YOUNG MAN, newspaper writer, advertising, college graduate, seeks engagement. E 450 Times.

YOUNG MAN, 21, experience claims, complaints, general office routine, desires connection wholesale house. K 385 Times.

YOUNG MAN, 23, desires to connect with reliable firm in a clerical capacity; chance for advancement. A 444 Times.

YOUNG MAN (18), knowledge selling, stenography; experienced; $22. E 907 Times Downtown.

YOUNG MAN, 24, capable and energetic, six years' shipping experience, desires position with progressive concern. K 378 Times.

YOUNG MAN, 21, desires to connect with accounting concern in clerical capacity. Seymour Isaacs, 528 West 152d St.

YOUNG MAN, 20, high school and technical student, desires position; fair salary and opportunity. C 373 Times.

YOUNG MAN, 26, wishes position; three years' selling experience. A 440 Times.

YOUNG man, 23, wishes position, reliable firm, willing worker. A 1277 Times Bronx.

YOUNG MAN, college student, desires half-day employment. E 442 Times.

SITUATIONS WANTED—Male.

YOUNG Man, 22, experienced salesman on wholesale line. Guy, 240 West 63d.

YOUNG MAN, export shipping clerk, knowledge of Spanish. L 737 Times Downtown.

GENTLEMAN, speaking English, French and German, of Swiss nationality, very well situated here, capable and energetic, would be interested in any proposition abroad; well acquainted throughout all European countries; can furnish the highest of references. Y 2263 Times Annex.

HELP WANTED—Female.

ASSISTANT MANAGER for up-to-date, high-class tearoom in New Haven; one with experience in handling twelve waitresses during rush hour or with practical arts training preferred; no others will be considered; salary dependent on experience. John Gilbert & Son, New Haven, Conn.

ASSISTANT BOOKKEEPER—Must be accurate; good pay and advancement. Eagle Corrugated and Fibre Products Corp., 473 President St., near 3d Av., Brooklyn.

BEADS—Glass worker, young woman, familiar with the manufacture of glass beads and with glass working equipment; permanent position; good wages; excellent working conditions. Call Pierre Rainbault, Inc., 174 Duffield St., Brooklyn, 2d floor, or call Nevins 3085.

BILL CLERK;
PERMANENT POSITION;
CHRISTIAN HOUSE.
M. KLAAS,
5 UNION SQUARE WEST.

BILLING CLERK, young lady, wanted by Christian cotton goods house; rapid typist; salary to start $18; state in reply age, experience and references. W 758 Times Downtown.

BILL CLERK, in large wholesale cotton goods house on the Moon-Hopkins machine; permanent position; state salary and reference. K. L., 156 Times.

BILLING CLERK, using Underwood typewriter; experience not absolutely essential; reply in detail regarding salary, &c. W 163 Times.

BILL CLERK for New York branch of large organization. Write, giving age, experience, if any, salary desired. W 174 Times.

BILL CLERKS — APPLY 447 LEXINGTON AV.

BOOKKEEPER'S ASSISTANT, YOUNG LADY, IN OFFICE OF PUBLISHING HOUSE; MUST WRITE GOOD HAND, BE CAREFUL, PAINSTAKING AND CAPABLE OF HANDLING DETAIL WORK; EXCELLENT CHANCE FOR PROMOTION; REPLIES MUST STATE: (1) EXPERIENCE, (2) AGE, (3) NATIONALITY, (4) REFERENCES, (5) SALARY WANTED. OTHERWISE APPLICATION WILL NOT BE CONSIDERED. ADDRESS MANAGER, R. O., BOX 1117, CITY HALL STATION, NEW YORK.

BOOKKEEPER AND STENOGRAPHER—Firm of certified public accountants can offer splendid opportunity to one possessing following qualifications: Good education supplemented by some accounting studies, at least five years' experience as bookkeeper in complete charge, ability to typewrite, capable executive and correspondent; applicants must furnish full and detailed information regarding all of the above. V 711 Times Downtown.

BOOKKEEPER, EXPERIENCED, ABLE TO HANDLE FULL SET OF DOUBLE BOOKS FOR LARGE DRESS JOBBER; MUST BE ACCURATE AND RELIABLE; STATE EXPERIENCE AND SALARY EXPECTED. BOX 160, 209 CABLE BLDG.

BOOKKEEPER;
competent double entry. Call or address, stating experience and salary expected; splendid opportunity for right party. Adler Veneer Seat Co., Payntar Av. and Sunswick St., L. I. City, 4 blocks from 59th St. bridge.

BOOKKEEPER'S ASSISTANT, stenographer; good penmanship essential; excellent opportunity for proper party. Apply in person or writing, stating experiences, references, age and religion. S. P. A., Room 509, 512 5th Av.

BOOKKEEPER, experienced in double entry; must be a business woman, capable of taking charge of office; apply in own handwriting, stating age and experience and salary required. Address Accountant, P. O. Box 783, City Hall Station.

BOOKKEEPER,
must be thoroughly competent and accurate, also familiar with office detail; good opportunity for one who qualifies. Call at Executives' office, Central Shoe Co., 118 Duane St.

BOOKKEEPER, thoroughly experienced, knowledge stenography essential. Apply at once, Loeb & Allmayer, Inc., 83 Crosby, Spring and Prince.

BOOKKEEPER, middle aged, resident middle west side preferred; hours 9 to 5:30; $30 start; permanent; give reference, experience. E 423 Times.

BOOKKEEPER, assistant, in office of large retail furniture house; must be quick and accurate; give age, reference, salary expected. Box 153, 3,013 3d Av.

BOOKKEEPER, capable of taking trial balance and full charge of office; intelligent and willing worker only need apply. W 735 Times Downtown.

BOOKKEEPER—Experienced double entry bookkeeper and stenographer for real estate office; state experience and salary desired. Write H. J. Sachs & Co., 38 West 21st.

BOOKKEEPER, assistant, one with experience in manufacturing line preferred; no beginners; steady position. Box 124, 209 Cable Bldg.

BOOKKEEPER'S ASSISTANT, knowledge of typewriting; accuracy more essential than speed. State experience and salary. D 989 Times Downtown.

BOOKKEEPER, typist; take complete charge of books; must have experience; pleasant environment. K 891 Times.

BOOKKEEPER, EXPERIENCED DOUBLE ENTRY, NEAT AND SYSTEMATIC. APPLY SONN & BLAU, 119 WEST 24TH ST.

BOOKKEEPER, knowledge of typewriting, capable of taking charge of small office. Amana Trading Co., 396 Broadway.

BOOKKEEPER, experienced, make herself generally useful. B. Levy's Sons, 118 Wall St.

BOOKKEEPER, experienced, wanted. J. Bernstein & Co., 34 East 12th St.

CASHIER-VOUCHER CLERK.
Young lady who can operate comptometer; good salary, congenial position; permanent; state full particulars for consideration. W 145 Times.

CASHIER for apartment hotel; excellent opportunity for one experienced and competent. See Mr. Gahn, Hotel Ashton, 93d St. and Madison Av.

CLERICAL WORKER,
BEGINNER OR EXPERIENCED.
Rapidly growing Christian manufacturing concern has opening for bright, ambitious girl; exceptional opportunity for advancement; best working conditions; pleasant surroundings. Phone, call or write, Oakley, 22 Thames St., one block north of Rector St. Phone Rector 6623.

CLERICAL WORKERS AND FILERS—Several young ladies for interesting work in advertising office; high school education or equivalent essential; experience not necessary; salary $15 weekly to start. W 105 Times.

CLERKS AND TYPISTS WANTED,
METROPOLITAN LIFE INSURANCE CO.
Girls over 17 years of age.
Hours 9 to 4:30 o'clock.
Advancement within one to three months.
Luncheons served free.
Experience unnecessary.
Apply in person between 9 and 4:30 o'clock,
Room 5033, Metropolitan Building,
1 Madison Av. (at 23d St.), New York City.

CLERKS—Opportunity for two young women possessing initiative, concentration, good education, with progressive firm; business experience not necessary, though desirable. Apply in own hand writing, state age, education and religion. W 101 Times.

COLLECTORS, experienced, familiar with installment accounts; must furnish unquestionable credentials; good salary and splendid chance for advancement. Call Current History Magazine, Times Building, Room 1708.

COMPTOMETER OPERATOR for permanent position; advancement and increase when acquainted with our system; we can use a bright, energetic, well educated beginner; salary $18 and bonus; apply in own handwriting, state age, religion, previous experience, if any. W 108 Times.

COMPTOMETER OPERATOR.
Young lady, experienced, as cashier and voucher clerk for Christian automobile concern; good salary; congenial position; permanent; state full particulars for consideration. W 146 Times.

COMPTOMETER OPERATOR—Excellent opportunity for a bright, experienced operator to become valuable assistant in statistical department; must understand division and percentage. W 177 Times.

COMPTOMETER OPERATOR, for invoice extensions, &c., can secure position where working conditions are exceptional; reply, giving full details, salary, &c. W 164 Times.

COOK, general houseworker, for Flatbush family; no washing; good home and good pay for good woman; carfare paid. Apply at once, Mrs. L. N. Goll, 1,160 East 19th St., Flatbush. Phone Midwood 1602.

COOK and laundress for family of four, suburbs, forty minutes from New York. Address E. O. H., 60 Lincoln Av., Ridgewood, N. J.

COOK, do a little housekeeping; no washing; good salary. Call in person, 684 Riverside, Apt. 48.

DENTAL NURSE or assistant; experience necessary. Dr. Ungar, 151 West 86th.

DICTAPHONE OPERATOR, young lady; must be neat; who is looking for a permanent position with good chance for advancement, in our Brooklyn office; in reply, state age, experience and salary. W 723 Times Downtown.

DICTAPHONE OPERATOR, competent, experienced, capable of turning out accurate and neat letters; apply, stating age, previous experience, education and salary expected to start. W 109 Times.

HELP WANTED—Female.

DICTAPHONE OPERATOR WANTED BY LARGE INDUSTRIAL CORPORATION; MUST BE ACCURATE AND INTELLIGENT; CHANCE FOR ADVANCEMENT OFFERED TO GIRL WHO MAKES GOOD. DICTAPHONE, N. Y. P. O. BOX 146, TIMES SQ.

DICTAPHONE OPERATOR and general office assistant; must be good writer, quick and accurate at figures; stenography desirable but not necessary; girl of 20 to 25 years preferred; will pay $25. Stout, 317 Washington St. Phone 6420 Lispenard.

DESIGNER

ON GEORGETTE WAISTS.

ONE WHO HAS BEEN CONNECTED WITH REPRESENTATIVE HOUSE. EXCELLENT OPPORTUNITY FOR WOMAN PRODUCING ORIGINAL SNAPPY STYLES. APPLICATIONS TREATED CONFIDENTIAL.

ADDRESS BOX 147, 209 CABLE BLDG., N. Y.

DICTAPHONE OPERATORS.
Dictaphone operators wanted by a large advertising agency; permanent position; good salary. Apply W 171 Times.

DICTAPHONE OPERATOR, careful typist, preferably with machine tool experience. Write P. O. Box 16, Wall St. Station.

ELLIOTT-FISHER OPERATOR,
experienced, quick and accurate; downtown corporation; temporary position for several weeks; salary $30; hours 9 to 5; state experience, age and religion. B. J., 612 Times Downtown.

EXPORT, Christian firm, manufacturers, position open to girl to assist in export detail; must be good stenographer; steady position to right party; state references and experience fully; excellent opportunity. L 711 Times Downtown.

FILE CLERK, STENOGRAPHER,
rapid, accurate, experienced; electrical firm; good opportunity for Bronx resident; Christian firm.
DE FOREST RADIO CO.,
1,415 SEDGWICK AV., BRONX, BETWEEN WASHINGTON BRIDGE AND HIGH-BRIDGE, BRONX.

FILE CLERKS—Young ladies wanted as file clerks by a large American fire insurance company; experience not essential; salary $60 per month and bonus; applications will not be considered unless age, nationality, education and references are given. V 664 Times Downtown.

FILE CLERK—Bright young woman wanted by high-class company, take charge of files; must be thoroughly experienced, neat, willing, obliging; short hours, pleasant surroundings and good salary. Address, with full particulars, K 351 Times.

FILE CLERK, capable of taking charge of files; must be accurate and willing to work for advancement; excellent opportunity; in reply, state age, experience and salary. W 720 Times Downtown.

FILE CLERK, typist; permanent position for bright girl; moderate salary; advancement; particulars; salary required. A 455 Times.

FILE CLERK and office assistant. W 112 Times.

FILE CLERK, experienced; permanent. 23 Union Square, Room 4.

GIRLS,

DO YOU WANT

GOOD PAY,
SHORT HOURS,
ATTRACTIVE WORK,
REST ROOM COMFORTS,
CONGENIAL ASSOCIATES,
A PERMANENT POSITION,
PLEASANT SURROUNDINGS?

LONG DISTANCE TELEPHONE OPERATING

WILL GIVE YOU THESE ADVANTAGES AND OTHERS WHICH MAKE YOUR WORKING HOURS AS PLEASANT AND PROFITABLE AS POSSIBLE.

AMERICAN TELEPHONE & TELEGRAPH COMPANY,

2 EAST 28TH ST.
(Cor. 5th Av. & 28th St.)

or,

MAIN FLOOR,
24 WALKER ST.
(Two streets below Canal.)

GIRLS.

We have positions open in several departments. They are permanent. The work is interesting. No experience is required; $15 a week to start.

Industrious girls can soon reach earnings of $85 to $100 a month.

Apply at

1,158 Broadway, Manhattan, corner 27th St.
370 East 150th St., Bronx.
81 Willoughby St., Brooklyn.

195 Broadway, Manhattan, corner Dey St.

1,336 Broadway, Brooklyn.

Or telephone
MADISON SQUARE 12000.

NEW YORK TELEPHONE COMPANY.

GIRLS OVER 16

for clerical work; good chance for two girls. Apply to

THE BUTTERICK PUBLISHING CO.,
SPRING AND MACDOUGAL STS., N. Y.
Take 7th Av. subway to Houston St.

GIRL, experienced on graphic chart or drafting work; typing or stenographic experience desirable. M. Ferry, Room 1008, 27 Cedar St.

GIRL, EXPERIENCED IN GIVING OUT WORK IN BUSHELING ROOM. WALLACH BROS., BROADWAY AND 29TH.

GIRL, experienced typist; must be neat and accurate. Apply at 119 West 40th St., 22d Floor.

GIRLS for inspectors and wrappers. Feltman & Curnie Shoe Store, 142 West 125th St.

GIRL wanted for clerical work; good at figures. S. Fischer & Son, 417 6th Av.

GIRL, office assistant; pleasant surroundings. Room 1028, 33 West 42d St.

GLASS WORKER—Young woman, familiar with the manufacture of glass beads and with glass working equipment; permanent position; good wages; excellent working conditions. Call Pierre Rainbault, Inc., 174 Duffield St., Brooklyn, second floor, or call Nevins 3085.

HOUSEKEEPER—American woman in small home to take charge of all housework, family of 3; no other help employed except for laundry work; proper wages and good living conditions. Apply 167 Coligni Av., New Rochelle, or phone New Rochelle 4272.

HOUSEKEEPER to supervise and teach cooking and plan meals in institution for Jewish girls, Westchester County. Y 2304 Times Annex.

HOUSEWORKER for family of three; new house, modern conveniences; 25 minutes from Pennsylvania Station. Telephone Hollis 6738-W or address V 696 Times Downtown.

HOUSEWORKER, general, family of 2; good home, good wages. Boulevard 6299, Forest Hills.

LADY wanted, care of invalid lady alone. Apartment 4F, 667 West 161st St.

MAID to cook, serve and help with housework for family of 5 in 8-room apartment. Schuyler 4504.

MAID, general housework; white woman; high wages to proper person. Szold, 110 Morningside Drive.

MILLINERS,

IMPROVERS,

ACCUSTOMED TO WORKING ON HIGH CLASS HATS; GOOD SALARIES; LONG SEASON.

MARYS, INC.,

731 5TH AV.

MILLINERY
DESIGNER WANTED.
One accustomed to designing in first class houses, liberal salaries, all applications strictly confidential. Call or write,
LICHTENSTEIN MILLINERY CO.,
584-586 5TH AV.

HELP WANTED—Female.

MILLINERS.
THOSE ACCUSTOMED TO WORKING IN HIGH CLASS HOUSES.
LIBERAL SALARIES.
LICHTENSTEIN MILLINERY CO.,
584-586 5TH AV.

MILLINERS AND COPYISTS.
BETTER-GRADE TRIMMED HATS; THOSE ACCUSTOMED TO FINE WORK ONLY NEED APPLY; PERMANENT POSITION. VAIL HAT, 7 EAST 37TH.

MILLINERY—COPYISTS AND MAKERS; PIECE WORKERS IN LIGHT AIRY FACTORY. APPLY ALL WEEK. BENJAMIN STEARNS & CO., 29 WEST 33D ST.

MODEL, MISSES 16, FOR SAMPLES AND SHOWROOM; STEADY POSITION; SALARY $35. HORWITZ & BADER, 38 EAST 29TH.

MODEL wanted, on coats and suits; must be perfect 16. Call all day, Maer & Brahms, 321 5th Av.

MULTIGRAPH OPERATOR, experienced, competent, best daylight working conditions; hours 9-5:30. Apply Mr. Roberts, Underwood & Underwood, 417 5th Av.

MULTIGRAPH OPERATOR, reliable, best daylight working conditions; good salary; permanent position. Apply Mr. Roberts, Underwood & Underwood, 417 15th Av.

NURSERY GOVERNESS, SPEAKING FRENCH PREFERRED; CHILD, AGED 2; GREAT NECK. MONDAY, BETWEEN 12-1, MRS. PARKER, HOTEL ALGONQUIN, 59 WEST 44TH ST.

NURSE, competent, take care of 8 months' baby; also do light housekeeping; good salary to right party. Mrs. A. Reibstein, 395 Fort Washington Av.

NURSES, undergraduates or practical, wanted at Volunteer Hospital, 117 Beekman. Apply to Superintendent.

NURSES, undergraduates. House of the Holy Comforter, 196th St. and Grand Concourse.

NURSE.
Night supervisor in a 50-bed maternity hospital. 270 East Broadway.

NURSES—Graduates and undergraduates wanted at the Lutheran Hospital, East New York Av., corner Powell St., Brooklyn.

NURSE, graduate, for night duty; $75 monthly. Call 231 East 97th.

OFFICE ASSISTANT, YOUNG LADY, 18-22 YEARS; MUST WRITE GOOD HAND, FIGURE ACCURATELY, OPERATE TYPEWRITER; SALARY $20. K 340 TIMES.

OPERATOR, bookkeeping machine; must be thoroughly experienced, quick, accurate, come well recommended. Call American Bead Co., 485 5th Av.

OPERATORS, hosiery machines, loopers, knitters; experienced help preferred; new mill; good wages. Apply at once, 296 East 137th St.

SALESLADIES—Splendid opportunity for several young ladies in ladies' ready-to-wear shop; must be thoroughly experienced selling dresses and high-class millinery. Call after 9 A. M., Charles Wechsler, 1,652 Broadway (at 51).

SALESLADIES, experienced, for high-class dress, coat and suit store; highest salary paid. Apply Sarnoffs, 1,727 Pitkin Av., Brooklyn.

SALESLADY and assistant buyer in dress goods department, Brooklyn department store, Bushwick section; good opportunity for right party. Address V 666 Times Downtown.

SALESLADY, smart looking, refined, position silks; $30 weekly; experience unnecessary. De Luxe, 1,482 Broadway.

SALESLADY, refined, specialty shop; apply 9 to 12. Quality Blouse Shop, 152 East 86th St.

SALESLADY for hosiery department. Feltman & Curnil Shoe Store, 142 West 125th St.

SALESLADIES, $3 day; extra; experience unnecessary. Weisbecker, 270 West 125th.

SECRETARY and bookkeeper, firm of certified public accountants, can offer splendid opportunity to one possessing following qualifications; good education, supplemented by some accounting studies; at least five years' experience as bookkeeper in complete charge; ability to typewrite; capable executive and correspondent; applicants must furnish full and detailed information regarding all of the above. V 710 Times Downtown.

SECRETARY.
An excellent opportunity is offered a woman of good education, pleasing personality and initiative as secretary to head executive of mail order firm; must be stenographer, good at figures and trustworthy; good salary; references required.
SCHWEIZER,
518 WEST 58TH ST.

SECRETARY-STENOGRAPHER as personal assistant to auditor (Protestant) of corporation; one who is conscientious and loyal and knows how to be helpful; preference to one accustomed to routine of accounting department. Apply in own handwriting, stating age, religion, experience, salary. V 692 Times Downtown.

SECRETARY-STENOGRAPHER, bright, refined young woman; American only; Christian firm; pleasant downtown office; initial salary $30 per week. Call Friday, Aug. 13, between 12 and 5 P. M., and Saturday, Aug 14, between 10 and 12 A. M., at Room 321, 18 Broadway, New York City.

SECRETARY-STENOGRAPHER, bright, refined young woman; American only; Christian firm; pleasant downtown office; initial salary $30 per week; write, stating age, experience, education and telephone number. W 752 Times Downtown.

STENOGRAPHER—Busy credit manager, large corporation, desires high-class stenographer with several years' experience; must be neat, willing, obliging; pleasant surroundings, good salary. Address, with full particulars, K 350 Times.

STENOGRAPHER—An excellent opportunity with a promising corporation for a stenographer who has had real estate experience. In reply please be explicit and state age, experience and salary expected. W 175 Times.

STENOGRAPHER WANTED, EXPERIENCED; ONE WHO CAN ALSO USE DICTAPHONE PREFERRED. CALL AFTER 9, B. F. MURRAY & BRO., INC., ROOM 327, PRODUCE EXCHANGE BLDG.

STENOGRAPHER for motor truck sales office; Grand Central district; hours, 8:30 to 5:30; state age, salary expected, where employed last three years; give two references. E 222 Times.

STENOGRAPHER, about 18, in office of manufacturing and importing house; $20 to start; splendid chance. Call Semon, Bache & Co., 636, Greenwich St., corner Morton St.

STENOGRAPHER-SECRETARY—Neat, accurate, dependable, good speed, as stenographer and typist; good salary and future. Phone E. H. Smith, Bryant 8920, for interview.

STENOGRAPHER, experienced, with first-class knowledge of office work; one capable of editing letters; splendid position; good salary, with opportunity for advancement. W 156 Times.

STENOGRAPHER, ALSO TYPIST.
Above openings in downtown company; good opportunities, with advancement; require experience and accuracy; write experience, salary, age. V 662 Times Downtown.

STENOGRAPHER—Wanted, a thoroughly experienced and capable stenographer; to a bright young lady we offer a position with good chances for advancement. Twisted Wire & Steel Co., 437 11th Av., near 36th St.

STENOGRAPHER with good experience in law work wanted for permanent position in Wall St. law office; salary $30 to start; best surroundings; state race and experience. L 734 Times Downtown.

STENOGRAPHER wanted by a department manager; duties of secretarial nature; daylight offices; noon Saturdays all year; $23-$25 to start. Call 10-1, or write the Celluloid Co., 36 Washington Place. Mr. Walsh.

STENOGRAPHER, $25 to start; good chance for advancement; must have good appearance and also live in Manhattan. Call 45 West 34th, Room 1003.

STENOGRAPHER-TYPIST, experienced, by cotton converting firm; must be neat, accurate and willing to assist in filing; good opportunity. E 909 Times Downtown.

STENOGRAPHER, experienced, by Christian firm; one who has had real estate experience preferred; salary $25. H 1049 Times Harlem.

STENOGRAPHER, rapid and competent, for general office correspondence. Apply H. J. Walsh, Chevrolet Motor Co., 224 West 57th.

STENOGRAPHER and typist; speed and accuracy essential. Apply Crane Export Corp., Room 515, 19 West 44th St., New York, N. Y.

STENOGRAPHER, good; Christian firm; must be neat and willing worker; good wages, good hours; advise salary and reference required. W 158 Times.

STENOGRAPHER, competent, experienced, for Christian firm; reply giving references and salary expected. V 643 Times Downtown.

STENOGRAPHER, typist and office assistant, bright, intelligent girl; must be rapid and accurate. Strauss & Co., 331 4th Av.

STENOGRAPHER, experienced; references required. Vought & Williams, 363 Greenwich St.

STENOGRAPHER, experienced, with knowledge of bookkeeping. W 768 Times Downtown.

STENOGRAPHER in resident buyer's office; salary $20. Apply 1,123 Broadway, Room 917.

STENOGRAPHER and assistant in treasurer's office of large concern; good opportunity. C. H., 163 Times.

STENOGRAPHER, permanent position; salary $25; Christian firm; age 25 or over. Y 2269 Times Annex.

STENOGRAPHER, temporary, experienced, two weeks from Aug. 16. Call or write, The S. B. B. Co., 46 East 25th St.

STENOGRAPHER, Christian firm, small office. Braunsdorf, 420 East 53d. Telephone Plaza 1338.

HELP WANTED—Female.

STENOGRAPHER.

UNUSUAL OPPORTUNITY FOR EXPERIENCED STENOGRAPHER.

MUST HAVE AT LEAST 1 YEAR'S EXPERIENCE; SALARY COMMENSURATE WITH ABILITY; POSITION IS IN NEW YORK CITY.

APPLY BY PHONE.
2050 MONTGOMERY.
JERSEY CITY.

STENOGRAPHER, ABLE TO TAKE DICTATION ACCURATELY; MUST BE INTELLIGENT AND INDUSTRIOUS; EXCELLENT CHANCE TO LOCATE PERMANENTLY WITH LARGE CORPORATION OFFERING GOOD ADVANCEMENT TO WORTHY PARTY; LONG EXPERIENCE NOT ESSENTIAL. STENOGRAPHER, N. Y. P. O. BOX 146, TIMES SQUARE.

STENOGRAPHER wanted, competent and experienced, who is willing to do statement work when occasion requires; high school education preferred, but not absolutely necessary if other qualifications are satisfactory; pleasant office and surroundings; downtown district; no Saturday work during Summer months; commencing salary, $125; answer in confidence, giving outline of experience, present position and salary, also telephone number. W 774 Times Downtown.

STENOGRAPHER,
experienced, for traffic department; must be accurate; good salary to start. Apply The Great Atlantic & Pacific Tea Co., foot of Commerce St., Brooklyn. Take Crosstown car at Borough Hall to Richards and Commerce Sts., Brooklyn.

STENOGRAPHERS, for New Rochelle, Larchmont, Pelham, White Plains, in branch offices of an extensive real estate organization; salary $20 at outset; the opportunities for development will be unlimited; the work will require punctuality, loyalty, initiative and executive ability. Address Mr. Mullaly, Robert E. Farley Org., 12 East 44th St., 7th floor.

STENOGRAPHER AND TYPIST.

Permanent position open in machinery sales office for bright energetic girl with moderate experience; opportunity for advancement; reply in own handwriting. V 675 Times Downtown.

STENOGRAPHER in large downtown law office; pleasant environment; salary commensurate with ability; state experience. V 671 Times Downtown.

STENOGRAPHER-BOOKKEEPER, with new credit and collection concern; previous experience with trade organization or collection agency desirable; state age, experience, religion and salary desired; unusual opportunity for one interested in future rather than initial salary. H 857 Times Downtown.

STENOGRAPHER and typist; above opening in downtown insurance company; good opportunity, with advancement; some experience preferred; salary to start $20; hours 9 A. M. to 4 P. M., half day Saturday; pleasant surroundings; state age and experience. W 765 Times Downtown.

STENOGRAPHER-BOOKKEEPER, over 30 years; initiative, executive ability, loyalty required; salary $20 at outset; unlimited opportunity for advancement; answer in own handwriting, giving full particulars. K 379 Times.

STENOGRAPHER and typist; one experienced in tabulating work on wide carriage machine; pleasant surroundings, reasonable hours and good opportunity for right party; state age, experience and salary. K 387 Times.

STENOGRAPHER,
with at least 2 years' experience, in office of manufacturer known internationally; prefer young women with mercantile experience; detail in letter experience, salary and references. G. B., 313 Times.

STENOGRAPHER and assistant bookkeeper, experienced; salary about $25. Austin Engineering Co., 121 West 42d St.

STENOGRAPHER in law office; permanent position. Samuel Silberger, 375 Fulton St., Brooklyn. Room 73.

STENOGRAPHER, experienced, bright young lady; good position for right party. Call office F. & W. Grand, 8 East 14th.

STENOGRAPHER, experienced in import and export; references. Apply S. F. Zaloom & Co., 90 Washington St.

STENOGRAPHER and office assistant; good opportunity for bright, young lady. W 172 Times.

STENOGRAPHER, legal experience preferred, to substitute until Aug. 28; salary $35 per week. Call Room 33, 55 Broadway.

STENOGRAPHER, experienced, rapid, accurate; light and modern office. Chester Clothes, 79 5th Av.

STENOGRAPHER, energetic and capable of composing excellent letters. Write, giving experience and salary. T 565 Times.

STENOGRAPHER—Good opening for capable girl; $90 month start; give full experience and age. V 681 Times Downtown.

STENOGRAPHER, export house, downtown; permanent. Call at Room 331, 44 Whitehall St.

STENOGRAPHER, permanent; engineering experience preferred, but not necessary; $22; Christian firm. Room 710, 90 West St.

STENOGRAPHER, experienced, rapid (no beginners); permanent. 23 Union Square, Room 4.

STENOGRAPHER, female, experienced, for Bronx law office. Apply by mail, giving full particulars. C. S. Levy, 400 East 150th.

STENOGRAPHER, expert; steady position; good chance for advancement. W 173 Times.

STENOGRAPHER, rapid and accurate; $25 to start; steady position. 621 Broadway, Room 219.

STENOGRAPHER, experienced clerical worker; good opportunity for right party. Call 1,261 Broadway, 11th floor.

STENOGRAPHER, neat, punctual, experienced. Call N. Y. Gallery, 417 Madison Av.

STENOGRAPHER, with some knowledge of bookkeeping, wanted by Looker-Brown Co., 321 5th Av.

STENOGRAPHER, Christian firm, for export department; steady position. L 713 Times Downtown.

STENOGRAPHER wanted, experienced. Apply Room 1001, 135 Broadway.

STENOGRAPHER, temporary, 2 weeks; must be experienced. W 98 Times.

STENOGRAPHER, experienced, competent architects' office; $25. E 392 Times.

STENOGRAPHER-BOOKKEEPER wanted. Write Room 303, 355 East 149th.

STENOGRAPHER, in law office to substitute for one month. Call Broad 2617.

STENOGRAPHER, rapid, accurate for small, busy office. Elbe, 215 Greene St.

STOCK GIRL

IN OUR
COAT AND SUIT DEPARTMENT.
APPLY AT ONCE,

RUSSEK'S,
362 5TH AV.

STOCK GIRL, ACQUAINTED WITH GIRLS' HATS AND BABY CAPS. MAX MAYER, INC., 352 4TH AV.

SWITCHBOARD OPERATOR, one who can use typewriter, in large manufacturing business. C. E., 161 Times.

TELEPHONE OPERATORS.
The New York Telephone Company requires several young women to operate pay stations at office buildings and railroad terminals; age 18 to 25; central office experience preferred; salary to start $15; rapid advancement. Apply in person between 9 and 11 A. M., or by letter, Grand Central Palace, Lexington Av. and 46th St., N. Y. C., 12th floor.
Public Telephone Department,
NEW YORK
TELEPHONE COMPANY.

TELEPHONE OPERATOR wanted; hotel experience is necessary. Hotel Berkley, 79 West 74th.

TELEPHONE OPERATOR, experienced. Call Metropolitan, 130 West 26th St.

TYPEWRITIST for bill copying on Underwood machine; no figuring; hours 8:30 to 5; Saturdays 1; permanent position; salary $18 start; state age and experience in own handwriting. Bill, K 153 Times.

TYPIST, Remington operator, by old established Christian firm; must have had some business experience; permanent position; opportunity for advancement. Devoe & Raynolds Co., Inc., 101 Fulton St., New York City.

TYPIST — An excellent opportunity for a bright, experienced typist. In reply state age, education, experience and salary expected. W 176 Times.

TYPIST, knowledge filing; moderate salary; permanent position; advancement assured bright girl; particulars; salary desired. A 456 Times.

HELP WANTED—Female.

TYPIST, to write invoices; a capable girl of character can secure position where conditions are ideal; state experience and salary expected. W 162 Times.

TYPIST, thoroughly experienced and accurate; start $18; no clock watchers. Hawaiian Institute of Music, 201 West 41st St.

TYPIST for form and export work; young girl able to spell correctly; pleasant surroundings. Milwaukee Tank Works, 1,058 Marbridge Bldg., Broadway and 34th.

TYPISTS, experienced insurance company; good chance for advancement. Address P. O. Box 325, City Hall Station, N. Y. C.

TYPIST and billing, experienced; temporary, Aug. 15-28. Bunting Brass and Bronze Co., Grand Central Palace, 5th floor.

TYPISTS, several; good opportunity; state experience, age, salary, references. K 186 Times.

TYPIST, accurate and neat; good opportunity if ability is proven. C. F., 162 Times.

TYPIST, clerical work; must be accurate; permanent position; state salary and experience. D 990 Times Downtown.

TYPIST, assistant file clerk; permanent. 23 Union Square, Room 4.

WOMEN,
21-35 YEARS OF AGE
FOR
NIGHT WORK
AS
TELEPHONE OPERATORS.
HOURS 9:30 P. M. TO 7:00 A. M.

Opportunity to earn $90 to $100 a month in six months.

$18 a week in two weeks when assigned to night hours; $15 a week during instruction in the day time.

Rapid advancement.

Higher salaries for more responsible positions.

If interested call at

1,158 Broadway, New York City.
(Cor. 27th St.)

or telephone Madison Square 12000.

NEW YORK TELEPHONE COMPANY.

WOMEN — Wanted, in private (Christian) banking office, two women in filing department. Address, giving age, experience, salary expected and business and personal references, Y. B., P. O. Box 372, City Hall Station, New York.

WOMAN, ambitious, resourceful, well educated, to learn circle of knowledge library work; permanent position; $1,500 salary and liberal bonus first year; capability and merit promptly rewarded. E 379 Times.

WOMAN for the first two weeks in September, dietitian or experienced woman to plan, supervise and serve meals in country inn; forty guests. Address P. O. Box 105, Sharon, Conn.

WOMAN, about 30, for dispensary, experience unnecessary; 12:30-5:30; $6 weekly. Call 231 East 57th.

YOUNG GIRL, neat and willing, to assist in stock room of wholesale jewelry house; clean and interesting work; good chance for advancement for bright girl who is quick and ambitious. Address Reliable, 265 Times.

YOUNG GIRL, white, act as governess and assist in very light housekeeping; call morning. 80 Riverside Drive.

YOUNG LADY, LEDGER CLERK; CONGENIAL, PERMANENT POSITION; ADVANCEMENT; STATE AGE, EXPERIENCE AND SALARY; WHOLESALE. W 769 TIMES DOWNTOWN.

YOUNG LADY, speaking German, accustomed taking phone orders and for general office work in high class employment agency. Call all day, Lazare, 200 East 72d.

YOUNG LADY, 20-25 years of age, to handle retail ledger; $20 per week to start. Ice Service Co., 150th St. and Broadway.

YOUNG LADY, assist dentist, operate typewriter. Dr. Teole, Broadway, cor. 40th St.

YOUNG WOMEN, BRIGHT,

WITH HIGH SCHOOL

OR SOME BUSINESS TRAINING,

AS CLERKS
AND TYPISTS

IN THE ACCOUNTING DEPARTMENT
OF THE
BROOKLYN EDISON CO., INC.

REGULAR ADVANCEMENT

TO THOSE WHO QUALIFY.

APPLY, AFTER 9 A. M.,

BUREAU OF RECEIPTS,

360 PEARL ST., BROOKLYN.

YOUNG WOMEN—Openings in large office for several bright women interested in figuring, filing and general office work; high or commercial school graduates preferred; attractive working conditions and refined associations. Call between 9:30 A. M. and 3:30 P. M., Room 610, 34 Nassau St., N. Y. C.

YOUNG WOMAN, charming personality, to assist busy woman executive selling multigraph service; previous business experience not essential; salary depends on applicant. Apply after 10 A. M., 116 East 24th, 2d floor.

YOUNG WOMAN,
SOME BUSINESS TRAINING, FOR CLERICAL WORK; GOOD OPPORTUNITY WITH HIGH-CLASS MILLINERY HOUSE; STATE SALARY AND EXPERIENCE. BOX 145, 209 CABLE BUILDING.

YOUNG WOMAN wanted, about 19 or 20, as clerk in private (Christian) banking office; good opening and opportunity for advancement. Address, giving age, references, experience and salary expected, E. M., P. O. Box 372, City Hall Station, New York.

YOUNG WOMEN for positions as clerks and file clerks in office of large insurance company; experience unnecessary; good chance for advancement. Address P. O. Box 325, City Hall Station, N. Y. C.

YOUNG LADIES for steady, clean, pleasant work; no experience necessary; good opportunity. Apply Mr. Trivett, 30 Barclay St., near Woolworth Building.

YOUNG WOMAN as switchboard operator and filing clerk in insurance brokerage office. Call R. F. Murray & Bro., Inc., 327, Produce Exchange Building.

Instruction.

HOTELS NEED TRAINED WOMEN.

Big demand; we train you by mail for high-salaried positions in hotels, clubs, restaurants, cafeterias and tearooms; no previous experience necessary; many graduates now making $2,500 to $5,000 a year; dozens now own their own hotels.

Big pay; quick advancement; delightful surroundings; easy hours, fine living; free meals; fascinating work—these are only a few of the many advantages of this delightful business.

We GUARANTEE to teach you in our 50-lesson home-study course on hotel work all that leading hotel experts know about the business—experts making $5,000 to $50,000 a year. Course indorsed by Biltmore, Commodore, Waldorf-Astoria, Ansonia and other great hotels, which offer preference to our students. Our graduates eagerly sought everywhere. Get into this big paying profession NOW. Course costs but a few cents a day. Interesting free book explains all. Mail postcard today. LEWIS HOTEL TRAINING SCHOOL, Desk 113, Washington, D. C.

HOW TO GET A POSITION
YOU'LL BE PROUD OF.
In one month we will prepare you for a good position as file clerk and place you. You'll know thoroughly all up-to-date filing systems, indexing, cataloging, &c. You'll get good pay and real responsibility. Come in and talk it over. Classes now forming. Write for catalog.
NATIONAL TRAINING SCHOOL
FOR FILING,
125 West 42d St. Phone Bryant 6619.

THE NEW YORK SCHOOL OF SECRETARIES.
Three months' course. Individual instruction. Students on probation. Graduate registered.
35 West 42d St. V. M. Wheat, Director.

PRIVATE SECRETARIAL TRAINING.
PRATT SCHOOL, 64 WEST 45TH ST.
Registered by Board of Regents; individual instruction; must be over 16 years old; advanced registration and references required.

STENOGRAPHERS AND SECRETARIES IN GREAT DEMAND.
Special low rate for half day or evening instruction between 6 and 7. Moon School, 50 East 42d St. Tel., Vanderbilt 3896.

Independence for every woman. Learn how Marinello Methods of Beauty Culture can raise your income. Call or write today. Marinello, 366 5th Av., 4th floor.

$25-$75 WEEK through Prof. Roher's Hairdress, Manicure, Face, Electric Scalp and Beauty School, 119 West 42d St. Pamphlet.

Employment Agencies.

ASSOCIATED SERVICES,
1,432 B'WAY (TIMES SQUARE).
"An Employment Service That Serves Best New York Concerns" with
Book'p'rs, Ledger Clerks, Stenog'rs, Clerks.
NO REGISTRATION FEE.

SECURITY EMPLOYMENT AGENCY,
51 East 42d St.
MARTHA B. SEYMOUR, MGR.
STENOGRAPHERS, TYPISTS, CLERKS.
NO REGISTRATION FEE.

Classified Advertising Rates.

he New York Times

unt six words to an agate line. Per Agate
(Minimum space two lines.) Line.

ents Wanted	60c
artments to Let and Wanted	58c
tomobile Exchange	60c
arders and Board Wanted	45c
untry Board	55c
nployment Agencies	65c
r Sale	60c
rnished Rooms and Rooms Wanted	45c
lp Wanted	50c
st and Found (Sunday 60c)	55c
rtgage Loans	60c
al Estate, &c.	58c
tuations Wanted	40c
	Per Word.
siness Opportunities (Agate Caps 20)	12c
yers' Wants	18c

For insertion in the Sunday edition, Real state display advertisements must be reived in the Times Building by 6 P. M. toy. All other classified announcements by o'clock noon tomorrow.

For insertion in the daily edition, classified lvertisements must be received by 5 P. M. the day preceding insertion.

HELP WANTED—Female.

Employment Agencies.

PERATORS—Burroughs posting machine operators, experienced, for Harlem and onx banks and commercial houses. Burughs Adding Machine Co., 103 East 125th ., N. Y. City.

HELP WANTED—Male.

CCOUNTANTS—Qualified seniors wanted familiar with income tax work and general dit practice. Apply by letter, stating experience, references, to Barrow, Wade, Guth & Co., 1,609 Finance Bldg., Philadelia, Pa.

CCOUNTANT, assistant, on permanent staff of firm of certified public accountnts; good opportunity for advancement; ate experience, salary desired and age. K 0 Times.

DVERTISING ASSISTANT—Young man with department store experience, who can rite forceful copy, be able to make layouts d assume important responsibilities; write, ating age, experience, nationality and salry desired; send samples and photo, if posble, to John Watson, care Block & Kuhl o., Peoria, Ill.

SSISTANT BOOKKEEPER, young man; salary start $18; answer own handwriting. 774 Times Downtown.

ILLING CLERK, EXPERIENCED REMINGTON-WAHL; ACCURATE, NEAT; ADANCEMENT ACCORDING TO ABILITY. S., 291 TIMES.

ILL CLERK wanted; good penman; $20 to start. 3 East 33d St.

BOOKKEEPERS.

A LARGE DOWNTOWN BANKING INSTITUTION REQUIRES THE SERVICES OF BOOKKEEPERS; EXCELLENT OPPORTUNITIES FOR ADVANCEMENT. ADDRESS "T. L.," P. O. BOX 822, CITY HALL STATION, NEW YORK CITY.

BOOOKKEEPER—WANTED, BY INTERNATIONAL BANKING HOUSE, EXPERIENCED BOOKKEEPER; EXCELLENT OPPORTUNITY FOR ADVANCEMENT. ADDRESS W. H., P. O. BOX 822, CITY HALL STATION, NEW YORK.

BOOKKEEPER—Excellent opportunity for bright young man who understands double entry bookkeeping, capable of taking off trial balances; state experience, age, salary and past places of employment. W 721 Times Downtown.

BOOKKEEPER—Big importing and manufacturing concern; thorough knowledge double entry, trial balances, &c.; reference required; apply own handwriting, giving experience, age, salary expected. K 184 Times.

BOOKKEEPER, experienced double-entry, wanted for accounts-payable department of large industry; state in full detail age, experience and salary expected. S 1055 Times Annex.

BOOKKEEPER, office manager; one capable of taking complete charge of office; manufacturing and department store experience. State experience, salary and age. Box 123, 209 Cable Building.

BOOKKEEPER, thoroughly experienced; knowledge stenography essential. Apply at once, Loeb & Allmayer, Inc., 83 Crosby, Spring and Prince.

BOOKKEEPER, experienced double entry; permanent position; opportunity for advancement; give details of experience, salary desired and age. K 388 Times.

BOOKKEEPER, middle-aged, expert double entry; Christian firm; good chance for advancement with growing concern. Apply Kesbec Sales Co., 2,444 Broadway.

BOOKKEEPERS' ASSISTANTS (2), beginners preferred; moderate salary; advancement on merit. Export, W 753 Times Downtown.

BOOKKEEPER to take charge, with knowledge of typewriting. Call 332 Broadway, top floor.

BOOKKEEPER and cashier, experienced, capable, by ship brokerage concern. W 130 Times.

BOOKKEEPER'S ASSISTANT; state experience and salary expected. Write Y 2279 Times Annex.

BOOKKEEPER, assistant, knowledge typewriting. Nat Lewis, 1,580 Broadway.

BOYS FOR PERMANENT POSITIONS.

FIRST CLASS OPENING WITH EXCEPTIONAL OPPORTUNITY FOR ADVANCEMENT; WORKING PAPERS NECESSARY IF UNDER 16.

THE NEW YORK EDISON COMPANY, 130 EAST 15TH ST., ROOM 910.

BOYS by prominent export house to do general office work and deliver documents to consular and steamship offices; excellent opportunity for clean-cut American lads to begin a career in the export trade with an American house of high standing. In applying, state age, nationality and salary desired, Box 204, 1626 St. James Building.

BOY wanted in downtown office of established concern; good opening with bright prospects for advancement; salary to begin $50 per month. Apply in person, Locomotive Superheater Co., 30 Church St.

BOY, bright, energetic, wanted in large advertising agency; chance for advancement. Apply J. Walter Thompson Company, 244 Madison Av., New York City.

BOYS—Good chance for advancement in downtown insurance company; two openings; write experience, if any, salary, age. V 669 Times Downtown.

BOY, 16 or 17 years old, wanted by wholesale shoe house to learn business; only bright boys of neat appearance need apply. 144 Duane St. See Mr. Graves.

BOY, 15-16, wanted by cotton converting firm; good opportunity for one who is neat and bright. E 908 Times Downtown.

BOY wanted for general office work in uptown office; state salary desired; advancement. K 189 Times.

BOY about 15 in office of foreign exchange broker; good opportunity for bright boy. L 772 Times Downtown.

BOYS wanted for bindery; good pay, steady work. McGraw-Hill Co., 10th Av. and 36th St.

BOY, bright, wanted in large downtown office; age 16 to 17. W 766 Times Downtown.

BOY—Mailing room and office. Room 710, 140 Cedar St.

BOY, bright, for office; good opportunity. Call 170 Broadway, Room 1018.

BOYS, two, with bags, distribute circulars. Room 209, 5 Columbus Circle.

BUILDING SUPERINTENDENT—A practical man, experienced in general building construction, to act as production manager and assistant to President; must be A1. E 449 Times.

BUYER AND MANAGER, MEN'S AND BOYS' CLOTHING, WANTED.

This can be made a REAL "big job"—by a man who KNOWS his business well enough to hold a "BIG JOB" when he has made it so.

This man will buy men's and boys' popularly priced ready-to-wear apparel for the Rosenbaum Store's Certified Bargain Basement, in Pittsburgh.

Attractive proposition from the start.

Call or write,

S. M. JACOBS, Merchandise Mgr.,

CARE A. FANTL,

120 WEST 32D ST., N. Y.

BUYER wanted for silks, dress goods, linings, wash goods and domestics, doing a business of $200,000 a year; store located in large New England city. Y 2298 Times Annex.

HELP WANTED—Male.

CANVASSERS, experienced, to solicit trade for ice business; commission basis. J. H. Bode & Co., 407 East 31st St.

CARPENTERS—Non-union men; none but first-class workers apply; permanent work; 300 days' work per year, rate 75 cents to $1 per hour; open shop, 9-hour day, 50-hour week; when answering give age, nationality, experience and references. Box 91, 209 Cable Building.

CHAUFFEUR, experienced, capable and reliable man to drive Cadillac car; this is a temporary position with possibility of becoming permanent. Telephone Bryant 1000, Ext. 278, between 11 and 1 Friday.

CHAUFFEUR, private family, Cadillac sedan; state experience, age, if married, salary expected; give full details. M. P., 684 Times Downtown.

CHAUFFEUR, married man preferred, for furniture delivery; one not afraid of work. Greenbaum, 8th Av., corner 146th St.

CHECKERS and piece work counters, experienced men for shipyard in port of N. Y.; state previous experience. W 715 Times Downtown.

CHECKERS, piece work for structural shop, to count punchers, riveters and shearers; state experience. W 716 Times Downtown.

CLERKS, PLATFORM MEN, WEIGHMASTERS, AND VEHICLE HELPERS, POSITIONS OPEN FOR WORK IN NEW YORK, NEW JERSEY, HOBOKEN OR LONG ISLAND CITY. GOOD PAY. RAPID ADVANCEMENT. AMERICAN RAILWAY EXPRESS, 67 MADISON AV., N. Y.

CLERK for mechanical engineering department of large factory, to keep cost records; must have knowledge of bookkeeping and some shop practice; salary to commence $30 per week; replies should state age, previous experience and reference. Adrss Y 2262 Times Annex.

CLERK, hotel, capable handling desk, small family hotel; hours 4 to 12. Apply personally between 10 and 12, Friday morning, Hotel Maryland, 104 West 49th.

CLERKS 16-19, learn care stocks wholesale importing house. ADDRESS IMPORT. BOX 195, MADISON SQUARE.

COAL EXECUTIVE.

A thoroughly big man, alive, experienced and fully informed in the buying (and preferably selling also) of bituminous and anthracite tonnage. Familiarity with the foreign and tidewater market requirements also desirable though not absolutely essential. A progressive New York corporation has a real opening for an able, energetic coal executive of such qualifications with a future as substantial as his performance warrants. Reply fully and confidentially. Address "Executive," T 558 Times.

COLLECTORS, experienced, familiar with installment accounts; must furnish unquestionable credentials; good salary and splendid chance for advancement. Call Current History Magazine, Times Building, Room 1708.

COLLECTOR, EXPERIENCED ON INSTALMENT ACCOUNTS; GOOD OPPORTUNITY. MENTER CO., 226 WEST 125TH.

COMPRESSOR.

Man able to make repairs and maintain air compressors; middle-aged man preferred of steady and reliable habits; position steady with large Brooklyn concern.

DOEHLER DIE CASTING CO., COURT AND 9TH STS., BROOKLYN.

COMPTOMETER OPERATOR.

HOTEL PENNSYLVANIA

requires a night comptometer operator. Apply to Mr. Smith, Employment Manager.

ENTRANCE ON 33D ST., Between 6th and 7th Avs.

COUPLE, man chauffeur, wife working housekeeper; good wages. A 459 Times.

DESIGNER AND DRAFTSMEN experienced on sulphite or other mill construction, mechanical layout and piping; state age, education and experience in detail, also references; single man preferred. Y 2199 Times Annex.

DRAFTSMEN—We need several thoroughly experienced mechanical draftsmen for layout work, detailing and checking; only those looking for a permanent connection will be considered; an assured future for the right men; best working conditions. Address D. L. Sawhill, Engineering Dept., Westinghouse Elec. & Mfg. Co., East Pittsburgh, Pa.; state age, experience and salary expected.

DRAFTSMAN, experienced in sheet metal work and layout of templates, also on general machine design and detail; large, reliable concern in Jersey City; apply by letter, stating age, experience, qualifications, salary desired. T 559 Times.

DRAFTSMAN, with experience on medium-sized automatic machinery; man with ship experience preferred; permanent position; location near 14th St., Hoboken, N. J.; state age, nationality, experience and salary desired. Write B. F., 61 2d St., Hoboken.

DRAFTSMEN—Electrical draftsmen, power stations, sub-stations, layout and switchboard work; only experienced men; permanent positions competent men. Apply 403 Gold St., Brooklyn.

DRAFTSMAN, immediately, with experience on airplane layout work. Apply Room 1132, 22 East 17th.

DRAFTSMAN and sketcher on furniture wanted. Bristol Co., 154 East 55th St.

ELECTRICIANS,

experienced, for generating and sub-station construction work; state age, wages expected and previous employers. V 702 Times Downtown.

ERECTING ENGINEERS for small refrigerating plants; experienced, first-class men. Apply The Brecht Company, 174-6 Pearl St., New York, N. Y.

ESTIMATOR—Experienced printing estimator to act as assistant sales and plant manager; thoroughly familiar with books in position and bindery departments; aggressive, wide awake man required. W 773 Times Downtown.

FOREMAN, composing room, wanted by a printing house doing the better class of catalogs, booklets and advertising literature with a business of half million; the applicant must prove his ability and reliability; position permanent with excellent salary; give definite information with application. Y 2238 Times Annex.

FILE CLERK, capable of taking charge of files; must be accurate and willing to work for advancement; excellent opportunity; in reply state age, experience and salary. W 722 Times Downtown.

FREIGHT RATE CLERK, COMPETENT; STATE EXPERIENCE AND SALARY. L 749 TIMES DOWNTOWN.

HELPERS—ELECTRICAL.

Young men with mechanical or electrical experience to learn electrical construction work; state age, wages expected and previous employers. V 705 Times Downtown.

INSURANCE MAN—The services of an energetic man who has served as an assistant superintendent in industrial insurance; one who can organize a force of men for a selling campaign. Write Box E 847 Times Downtown.

INVOICE CLERK and general office work, good at figures and thorough command typewriter; state age, experience and salary. K 176 Times.

JUNIOR Clerk wanted for payroll work and typewriting; must be a good penman; one with some experience preferred. Apply 905 East 138th St.

LABORERS wanted; wages $4 a day. Apply to Woodlawn Cemetery, 233d St. and Webster Av.

LEASE OR CREDIT MAN, EXPERIENCED IN HANDLING INSTALMENT ACCOUNTS AND COLLECTORS. MENTER CO., 226 WEST 125TH.

LEDGER CLERK, experienced, young, capable, to handle large number of accounts; excellent opportunity for right man; reply in own handwriting, stating age, experience, references and salary expected. W 737 Times Downtown.

LEDGER CLERK; one accustomed to handling large number of accounts; permanent position; good opportunity for advancement; state experience, age and salary. K 389 Times.

LEDGER CLERK—Young man, for accounts receivable ledger, wholesale house; state age, experience and salary expected; no floaters. L. R., 821 Times Downtown.

LEDGER CLERKS, four, temporary positions; experience essential. Apply Charles Hecht, 35 Wall St., 9th Floor, Room 22.

LOCOMOTIVE MACHINISTS AND BOILERMAKERS for N. Y., N. H. & H. Railroad. 85 cents per hour. Apply General Foreman, Maybrook, N. Y.; East Hartford and Cedar Hill (New Haven), Conn. Engine Houses.

MACHINISTS—ELECTRICAL.

State age, wages expected and previous employers. V 706 Times Downtown.

MANAGER—Wanted, a man of exceptional ability, who is well qualified by experience to accept position as service manager for one of the largest and best equipped Ford service stations in the country. Apply McMillan Motors Corporation, temporary headquarters, 328 New Main St., Yonkers.

HELP WANTED—Male.

MAN, experienced in the manufacture of fluid extracts, for large local pharmaceutical house. L. R., 467 Times Downtown.

MULTIGRAPH OPERATOR, EPERIENCED, ADVERTISING DEPARTMENT, AJAX RUBBER CO., 220 WEST 57TH ST.

OFFICE BOY with at least one year's high school education wanted by a large motion-picture corporation. Apply 8:30-11 A. M., Famous Players-Lasky Corporation, 485 5th Av., 8th floor.

OFFICE BOY to start in distributing branch of large cigar corporation; high school graduate preferred; must write well; reply, with experience, if any; salary start $12. Box 199, 1626 St. James Building.

OFFICE BOY—A first-class, bright boy; exceptional opportunity in large Christian corporation for the right boy. Apply at once, Grand Central Terminal, Room 1064.

PACKERS.

LARGE WHOLESALE HOUSE HAS PERMANENT POSITIONS OPEN FOR YOUNG MEN ABOUT 21 YEARS OF AGE AS JUNIOR PACKERS.

SOME KNOWLEDGE OF PACKING CASES NECESSARY, OTHERWISE DO NOT APPLY. ADVANCEMENT DEPENDS UPON MERIT.

$18 A WEEK TO START; HOURS 8-5; SATURDAY 12.

PLEASE MENTION AGE, EXPERIENCE AND NATIONALITY. V 674 TIMES DOWNTOWN.

PACKER, experienced in electrical supply business. Parr Electric Co., 77 Warren.

PACKER wanted by publishing house. Apply Room 901, 381 4th Av.

PEDDLER, licensed, with wagon, four sandwich men, two dodger distributers; mornings; Washington Heights. Box 6, Washington Bridge Station.

PHOTOGRAPHER, young man, experienced developing finest portrait negatives. Underwood & Underwood, 417 5th Av.

PHOTOGRAPH RETOUCHER; must understand how to work in backgrounds. L. S. White, 1,546 Broadway.

PLUMBING SUPPLY—Young man in office detail can find exceptional opportunity and permanent position with representative company. Address with full particulars and salary, Expectancy, P. S., 199 Times.

PORTERS (WHITE) WANTED BY W. & J. SLOANE; HIGH-GRADE MEN TO HANDLE RUGS; NO EXPERIENCE NECESSARY; PERMANENT POSITIONS; GOOD PAY. CALL 6 EAST 47TH ST. AFTER 10 A. M.

PORTERS (WHITE)—HIGH-GRADE MEN TO HANDLE FINE FURNITURE; GOOD PAY. CALL W. & J. SLOANE, 6 EAST 47TH ST., AFTER 10 A. M.

RATE CLERK.

Unusual opportunity for man experienced on freight rates, preferably with some railroad experience. Apply The Great Atlantic & Pacific Tea Co., Foot of Commerce St., Brooklyn. Take crosstown car at Borough Hall to Richards and Commerce Sts.

SALESMEN.

THE LARGEST FINANCIAL INSTITUTION OF ITS KIND IN THE WORLD REQUIRE SALESMEN IN THEIR BANK DEPARTMENT ON A COMMISSION BASIS; IF YOU ARE 35 OR OVER AND CAN QUALIFY YOU MAY COMMENCE YOUR LIFE WORK FOR A CONCERN WITH OVER $21,000,000 ASSETS. C. E. CONNELL, 25 WEST 43D.

SALESMEN, MOTOR TRUCK—WANTED, SEVERAL HIGH-CLASS SALESMEN; DRAWING ACCOUNT AGAINST COMMISSION; 1½, 2½, 3½, 5 TON WORM AND 5 TO 7 TON CHAIN DRIVE TRUCKS; GIVE REFERENCE AND EXPERIENCE IN REPLY. K 188 TIMES.

SALESMAN

wanted by importer and wholesaler to sell imported and domestic woolens, silks, cottons, draperies, &c., to retail jobbing and cutting up trade; drawing account and commission basis; reply by letter, giving age and experience; highest references required; unusual opportunity. Address O. C., 255 Times.

SALESMAN—PROMINENT BOYS' BLOUSE AND WASH SUIT MANUFACTURER WANTS SALESMAN FOR NEW JERSEY AND PHILADELPHIA; SALARY OR COMMISSION; ONE WITH AUTOMOBILE AND FAMILIAR WITH RETAIL TRADE PREFERRED. PHONE MADISON SQUARE 6350 FOR APPOINTMENT.

SALESMAN.

An established and permanent organization needs five high-grade salesmen to handle high-class banking security on liberal commission basis; references required; an opportunity for men who know. Call Suite 617, 10 West 44th St.

SALESMAN to sell common brick in Northern New Jersey under favorable conditions; salesman well acquainted with jobbing trade and contractors; salary and commission; good opportunity for competent man. Address J. H. Stone, 1,400 Broadway, New York.

SALESMAN.

EXPERIENCED PRINTING SALESMAN ABLE TO MAKE ESTIMATES, MARRIED MAN, WITH TRADE, DRAWING ACCOUNT AGAINST COMMISSIONS; CALL IN PERSON WITH REFERENCES. 245 CANAL ST., 2D FLOOR, SEE MR. WOLF.

SALESMAN—Established house selling nationally known paper specialty to wholesale and retail confectioners, druggists, hotel and paper jobbers has opportunity for clean-cut, aggressive young man in Southern territory; salary and commission; give full particulars. S. L., 336 Times.

SALESMEN—Another specialty salesman wanted for permanent work in New York City on established business service; must be over 25 years old, well educated, capable of developing selling ability worth $80 to $150 weekly; commission. A. W. Shaw Co., 200 5th Av.

SALESMEN wanted to carry a high grade line of feathered neckwear for Middle West, South and Coast on 12 per cent. commission basis on the gross sale; only those connected with A1 house need apply. Y 2259 Times.

SALESMAN

to sell popular priced automobiles of leading makes in Hudson County; good opportunity for hustlers; commission; write, giving experience and two references. Y 2305 Times Annex.

SALESMAN, traveling, who has had experience selling drugs, confectionery, cigars or specialty line; single; Christian concern; references; salary and bonus. W 771 Times Downtown.

SALESMAN wanted, one capable interviewing large dealers on special equipment for factories; must show record as successful producer; commission basis. Apply between 9 and 12 A. M., Po-per-bins, 238 East 40th.

SALESMEN wanted; men with past successful record selling special factory equipment direct to the trade; commission basis. Apply between 9 and 12 A. M., Po-per-bins, 238 East 40th.

SALESMEN wanted by one of the leading skin importers; only one who is thorough and commands a big following need apply; salary and commission. G. A., 678 Times Downtown.

SALESMEN wanted to sell tailored line of cotton waists in all parts of the United States on a stricly commission basis. Bertlen Manufacturing Co., 1,007 Market St., Philadelphia, Pa.

SALESMAN for photo engraving; knowledge of photo engraving necessary; good opportunity for right party; salary and commission. Service Photo Engraving Co., 168 Park Row.

SALESMEN to sell 5 to 7 ton motor trucks, New York and vicinity; exclusive fields given live men, who can earn 7 to 10 per cent. on straight commission basis; prompt deliveries guaranteed. E 221 Times.

SALESMEN to carry a side line of marabou ostrich neckwear for South and Pacific Coast; 10 per cent. on the gross sale; only good men need apply. Bernstein & Son, 747 Broadway.

SALESMAN—Truck salesman; worth-while proposition for a live wire; commission. Call at Room 706, 50 East 42d St., between 9 and 11 A. M.

SALESMAN. THOROUGHLY EXPERIENCED HAT SALESMAN. WALLACH BROS., BROADWAY and 29TH.

SALESMAN wanted on ladies' coats for city and surrounding territories; good proposition for the right man; drawing account. Apply Schwartz & Schwartz, 38 West 26th.

SALESMAN (shoe) for Southern territory; preferably one experienced in selling stitch down sandals and shoes; salary and commission. Box 153, 209 Cable Building.

SALESMAN for dresses; must have good following; splendid opportunity; commission basis. Inquire at The Harris Blouses, Inc., 2-16 West 33d, 6th floor.

SALESMAN, TELEPHONE; COMMISSION BASIS ONLY. APPLY MR. F. M. McCLUSKEY, ROOM 411, FITZGERALD BUILDING, 1,482 BROADWAY.

SALESMAN (owning Ford car preferred) for fast-selling automobile accessories; drawing account and liberal commission. W 147 Times.

SALESMEN, all territories, to sell fine line of men's leather belts to jobbers and large retailers; also side line; commission basis; write. V 698 Times Downtown.

SALESMAN—Young man, acquainted with cutting-up dress trade; commission basis, drawing account. Monarch Embroidery Works, 1,135 Webster Av., near 167th.

SALESMAN wanted on leather brief cases as side line; one that has good following; good opportunity for right man; commission basis. T 555 Times.

HELP WANTED—Male.

SALESMAN—NEW YORK HEADQUARTERS

Man familiar with dry goods and textile trade to sell our sponging, shrinking and finishing machinery to dry goods merchants and textile manufacturers, tailors, sponging and shrinking establishments; our machines are the outgrowth of 22 years' manufacturing experience and are in use all over the United States; there is a big field for several new models and a splendid opening for a high-grade man; we plan to open a New York headquarters for Eastern trade; salary and commission. Y 2298 Times Annex.

SALESMAN FOR SECURITIES.

Exceptional opening for security salesman of good character and address, with or without previous experience; unusual opportunity for profitable, permanent and agreeable connection as salesman with old-established investment banking house, to sell the seasoned securities issued by several large and successful corporations in financial or chain store fields, which have paid their security holders above the average; additional securities now being issued and sold to public to finance legitimate business growth; many prominent men holding these investments in thirty States and foreign countries; inquiries from gentlemen who desire particulars and terms for salesmen are invited; leads furnished; active assistance given; negotiations are strictly confidential. Write fully to Clarence Hodson & Co., (Established 1893), Investment Bankers, 26 Cortlandt St., New York.

SALES MANAGER—There is a man in Greater New York who, if he know the truth and facts, would resign his present position for one offering greater scope and opportunity. It requires a real man with ability and foresight who sees further than the present weekly pay envelope and is able to train salesmen in the one call system. If you fill these requirements explain by letter to one of the best known institutions in New York; strictly confidential; commission basis. Address B. F., 703 Times Downtown.

SALESMANAGER—By a large Cincinnati house; must be energetic and have experience in the dry goods line; wonderful opportunity to connect with a gilt-edge concern; state ideas of salary and give full information, references and experience. We also need aggressive traveling salesmen and will give prompt consideration to applications for such positions; salary and commission. Address A. D., L 786 Times Downtown.

SALESMAN, ENAMEL WARE.

Import house is looking for a man, well acquainted with the enamel ware trade, using only first-class goods; big opportunity for ambitious and energetic worker; state experience, references and expectation. Y 2258 Times Annex.

SALESMEN, paints and varnishes; experienced in line; good opportunity with progressive house; salary or commission. W 159 Times.

SALESMEN wanted for side line hosiery on commission basis; give experience. W 751 Times Downtown.

SALESMAN, inside, by old established commercial stationery house; state age, experience and salary. L 779 Times Downtown.

SALESMEN and crew manager; newspaper canvass; salary or commission. Tel. Vanderbilt 5610.

SALESMAN, experienced in selling velveteens and cotton goods; commission basis. Call at 101 Bleecker St.

SALESMAN—Large retail paint store; salary $25. W 705 Times Downtown.

SENIOR CLERK, who has a thorough knowledge of bookkeeping, can write a clear, concise letter on accounting matters and who has initiative and business training and is willing to handle office work involving considerable detail; state age, experience and salary desired. V 699 Times Downtown.

SHIPPING CLERK, one familiar with supply for steam, water and gas, wanted by a representative company; an opportunity for the right man. Write, describing past performances, W. A. Case & Son Manufacturing Co., Gravesend Av. and Av. S, Brooklyn.

SHIPPING CLERK ASSISTANTS. YOUNG MEN 17-20. USEFUL AROUND ROOM. ADDRESS ASSISTANT. BOX 195 MADISON SQUARE.

SHOEMAKERS wanted; hand sewers wanted; good pay and steady work. Y 2201 Times Annex.

SIGN PAINTER, experienced, price show cards; steady work. Weisbecker, 270 West 125th.

STENOGRAPHER-BOOKKEEPER, with new credit and collection concern; previous experience with trade organization or collection agency desirable; state age, experience, religion and salary expected; unusual opportunity for one interested in future rather than initial salary. H 856 Times Downtown.

STENOGRAPHER—Young man with some experience in stenography and typewriting and bookkeeping; unusual opportunity in distributing branch of large cigar manufacturing corporation; salary start $22. Reply, stating previous experience, Box 198, 1626 St. James Building.

STENOGRAPHER—Excellent opportunity for thoroughly experienced young man to assist busy executive; must be capable of taking rapid dictation and transcribing correctly; resident of Brooklyn preferred; reply, giving age, experience and expectation. W 743 Times Downtown.

STENOGRAPHER, well educated, ambitious, clean-cut young man wanted by stenographer and office assistant; experience not necessary; splendid opportunity for advancement. Apply to Mr. Harrington, Treasurer, Republic Storage Co., 142 East 31st St.

STENOGRAPHER—Excellent opportunity for thoroughly experienced young man, capable of taking rapid dictation and transcribing correctly, with Brooklyn firm; salary to start $25; state age, experience. V 700 Times Downtown.

STENOGRAPHER-BOOKKEEPER of experience to serve an executive of mining company; give education, experience and references and salary expected in first letter. Y 2287 Times Annex.

STENOGRAPHER, REMINGTON OPERATOR, EXPERIENCED YOUNG MAN, BY CHRISTIAN FIRM; $25 TO START. BOX 273, GENERAL POST OFFICE, CITY.

STENOGRAPHER AND CLERK, with Christian firm, at least 2 years' experience; state qualifications and salary expected. W 761 Times Downtown.

STENOGRAPHER, young man, with at least 3 years' experience. National Appraisal Co., 149 Broadway, Room 614.

STOCK BOY wanted; experienced dress house; must have high class references. Greenwald, Friedman & Co., 6 East 32d.

STORE MANAGER WANTED—A POPULAR PRICED DEPARTMENT STORE IN WILMINGTON, DELAWARE, NEEDS A GENERAL MANAGER WHO HAS A THOROUGH KNOWLEDGE OF MERCHANDISING AND IS EXPERIENCED IN WRITING ADVERTISEMENTS. Y 2292 TIMES ANNEX.

STRUCTURAL steel detailers and checkers; first class. Purdy & Henderson Co., 45 East 17th.

SUPERINTENDENT wanted to take care of the entire manufacturing of brass and composition ingots; none but thoroughly experienced need apply; reply, stating full details and salary desired; good opportunity for right man. Y 2272 Times Annex.

TENT ROPERS wanted; 85 cents per hour. The Beverly Co., 220 West Main St., Louisville, Ky.

TRAFFIC CLERK—YOUNG MAN TO ASSIST TRAFFIC MANAGER; MUST HAVE AT LEAST 3 YEARS' EXPERIENCE IN TRACING LOST SHIPMENTS AND FILING FREIGHT CLAIMS; SALARY $25; STATE AGE, EXPERIENCE. L 624 TIMES DOWNTOWN.

TYPIST, must be accurate and neat; for right young man there is an excellent opportunity for advancement; state experience, age and salary. V 701 Times Downtown.

TYPISTS (2)—$25 week; excellent steady position. O'Dell's Agency, 629 6th Av.

VALET, thoroughly experienced, either English or Scotch; between 30 and 40 years of age, with good references; to live in Baltimore. Address, with copies of references, wages wanted, &c. Van-Lear Black, 1,113 Fidelity Building, Baltimore, Maryland.

VISE AND FLOOR HANDS, blacksmith helpers; good pay; excellent shop conditions. Standard Motor Construction Co., opposite Pacific Av. station on Central R. R., Jersey City.

WAREHOUSEMAN wanted for work in South America by a large mining corporation, electrical warehouseman, with a knowledge of accounting; 3-year contract, transportation both ways and salary while traveling; knowledge of Spanish preferred but not essential. V 707 Times Downtown.

WINDOW TRIMMER for men's hat stores; experience necessary. Apply 9:30 to 11 A. M., Young's Hats, 605 Broadway.

HELP WANTED—Male.

WORKING FOREMAN wanted to take charge of solder and babbitt metal plant, one who thoroughly understands dross furnace operation and alloying white metals; steady work and good salary to right man; give age, experience, salary required and full particulars. Address Y 2248 Times Annex.

YOUNG MEN,

an excellent opportunity is offered in the accounting department of a large organization; to these who can qualify as

PAYABLE LEDGER CLERKS,
ASSISTANT VOUCHER CLERKS,
ANALYTICAL CLERKS,
LEDGER CLERKS,
TRAVELING AUDITORS.

Give full details, stating which position applied for, giving age, experience and salary expected. Employment Department, Post Office Box 361 Downtown.

YOUNG MAN wanted with experience in purchasing, shipping and receiving department of manufacturer of auto accessories; must be bright and wide awake and produce unquestionable references; good salary; excellent opportunity to right man; applicants will be considered confidentially. Apply J. L., 294 Times.

YOUNG MAN to take charge of sales book and ledger, and to draw off statements, trial balance, &c.; must have previous experience in similar work and be well recommended; replies should state age, qualifications and salary expected. A 415 Times.

YOUNG MEN, DEPARTMENT SALESMEN. Sell wholesale fancy dry goods. State experience, salary wanted. ADDRESS "SALESMAN," BOX 195, MADISON SQUARE.

YOUNG MAN with knowledge of stenography, mercantile business; advancement for ambitious beginner; $14-$20 start. Answering, give age and religion. V 658 Times Downtown.

YOUNG MAN WANTED BY JEWELRY AND NOVELTY HOUSE FOR STOCK AND CREDIT DEPARTMENT. COHN & ROSENBERGER, 1,328 BROADWAY, BETWEEN 34TH AND 35TH STS.

YOUNG MAN—Large American fire insurance company requires a young man as assistant to supply clerk; salary $18 per week. Address T. L. K., P. O. Box 1104, City Hall Station.

YOUNG Man for clerical work in sales department; large manufacturing concern; splendid opportunity for advancement. State age, experience and salary desired. W 170 Times.

YOUNG MAN, high school graduate preferred, for stockroom of wholesale silk house, Christian firm; no previous experience required; good opportunity to learn. W 144 Times.

YOUNG MAN, 16 to 20, for switchboard and general office work in city office of metal house; advancement rapid for right young man. Answer, giving references, V 708 Times Downtown.

YOUNG MAN, 19-21, as assistant in shipping department large wholesale textile company; when replying give age, experience, references and salary desired. W 757 Times Downtown.

YOUNG MAN wanted by established Christian importing house, to assist in claims department, with knowledge of clerical work and experience in collecting. W 746 Times Downtown.

YOUNG MAN, take charge stocks, stock room; good future. Letter stating age, salary. Department C, Modern Lighting, 2128 Broadway.

YOUNG MEN, between ages 17 and 19, for Wall St. bank to start as messengers; good salary, lunches and bonus. V 677 Times Downtown.

YOUNG MAN for stockroom of perfume and pharmaceutical house; one with experience preferred. Wm. R. Warner & Co., 113 West 18th.

YOUNG MAN with some experience in commercial stationery to help sell; state age, reference and salary. L 778 Times Downtown.

YOUNG MAN, 18-20, wanted in stockroom Christian cotton goods house; salary to start, $16. Reply, giving age, references and experience, W 756 Times Downtown.

YOUNG MAN, 15-16, for general clerical work in purchasing department of large electric supply company; splendid opportunity. Call 17 Park Place.

YOUNG MAN, educated, reliable, having perfect knowledge of French, English and able to write reports in both languages. A 462 Times.

YOUNG man about 25, some experience in accounting; must know how to operate typewriter; excellent opportunity. Call Mr. Linton, Sunset 3200.

YOUNG MAN EXPERIENCED IN GIVING OUT WORK IN BUSHELING ROOM. WALLACH BROS., BROADWAY AND 29TH.

YOUNG MAN, experienced in electrical supply business, as assistant in shipping department. Parr Electric Co., 77 Warren St.

YOUNG MAN, not over 19, for general office work; competent man only; merchant's office. L 788 Times Downtown.

YOUNG MEN wanted as messengers, between 18 and 19 years of age; downtown bank. V 947 Times Downtown.

YOUNG MAN, 19 or over, for stock; state experience and salary. Box 744, 209 Cable Building.

YOUNG MEN as order clerks for wholesale importing and jobbing house; state age, experience and references. W 150 Times.

YOUNG BOYS wanted by downtown bank as interior messengers. V 946 Times Downtown.

$100 PER WEEK?

FOR SALESMEN—IF YOU QUALIFY.

This ad is not intended for the old timers or "has been" salesmen, but for the man who is looking for an opportunity to forge ahead, and to do that must be situated in a position enabling him to make more money; we do not claim or expect you to make $100 a week, although we have many men making that much and more, but we do claim that you have the opportunity to do it through August, September and October during our big drive and advertising campaign; we are the largest real estate sub-dividers in the world and will give you during this campaign the chance to find out about yourself; leads furnished and commission checks payable weekly; if you are wide awake to the real estate situation, get in on the sale and make some easy money; a permanent position open in this or any other one of the twelve cities we have offices in; call for personal interview between 9 A. M. and 9 P. M.

WM. E. HARMON & CO., INC.,

3d floor, Corn Exchange Bank Bldg., Cor. Myrtle and Broadway, Brooklyn, N. Y.

TO PREVENT ATTEMPTS TO PLEDGE the credit of the Kansas City Mdse. Co.—Notice is hereby given that the Company will not be responsible for goods ordered by any person but the undersigned.
THOMAS KATY,
For Kansas City Mdse. Co.

Instruction.

QUALIFY AS TRAFFIC MANAGER. EARN $50 TO $250 A WEEK.

Competent traffic managers or experts and foreign shipping managers, men who know routing, tracing, expediting, rates, classifications, tariffs, bills of lading, maritime shipping, export regulations and interstate commerce laws, can save business firms thousands of dollars annually, and so are in urgent demand.

IF YOU have brains, ambition, real American gumption and backbone, and will invest a small amount of your spare time, you can gain success in the traffic field.

Our staff of dozens of the country's leading industrial and railroad traffic and shipping men will guide you in your training.

Unless you are satisfied with your present position and are sure that next year's salary will be big enough to be proud of, YOU OWE IT TO YOURSELF TO INVESTIGATE.

Call, telephone, write,
LA SALLE EXTENSION UNIVERSITY,
(Grant Gordon, Traffic Advisor),
112 West 42d St.
Bryant 8920.
Open evenings and Saturday afternoons.

BOOKKEEPERS AND CLERKS, to train under certified public accountants for $2,000 to $6,000 openings as cost accountants, auditors and executives; new home-study plan; satisfaction guaranteed. D. E. Towle, 806 Tribune Bldg., N. Y. C.

BEDFORD UNITED Y. M. C. A. SCHOOLS offer 50 standardized courses for ambitious young men. We help place our graduates. Write for Booklet G. 1,121 Bedford Av., Brooklyn.

ACCOUNTANCY—New classes are now forming, day or early evening sessions. Write for helpful booklet, "Your Market Value," and Bulletin 25. Pace & Pace, 30 Church St., N. Y.

LEARN TO BE A CHAUFFEUR—Pleasant and profitable work; day and evening classes. Send for free booklet and visitor's pass. West Side Y. M. C. A., 302 West 57th.

EARN $35-$100 weekly; learn photography—"movie," portrait, commercial, 3 months' course; day, night; instalments. Brunel, 1,269 Broadway.

HELP WANTED—Male.

Instruction.

HOTELS NEED TRAINED MEN.

Big demand; we train you by mail for high salaried positions in hotels, clubs, restaurants, cafeterias and tea-rooms; no previous experience necessary; many graduates now making $2,500 to $5,000 a year; dozens now own their own hotels. Big pay, quick advancement; delightful surroundings; easy hours, fine living; free meals; fascinating work; these are only a few of the many advantages of this delightful business. We GUARANTEE to teach you, in our fifty-lesson home-study course on hotel work, all that leading hotel experts know about the business; experts making $5,000 to $50,000 a year. Course endorsed by Biltmore, Commodore, Waldorf-Astoria, Ansonia and other great hotels which offer preference to our students. Our graduates eagerly sought everywhere. Get into this big paying profession NOW! Course costs but a few cents a day. Interesting free book explains all. Mail post card today.

LEWIS HOTEL TRAINING SCHOOL,
DESK 113,
WASHINGTON, D. C.

SHALL I STAY? SHALL I GO?

Before making a change, find out if you are on the right track. To know what your life work should be is a start in the right direction. The trained analyst will know from a study of your face the vocation for you. This study is based on known scientific laws; no psychological tests; no trade tests; ask us all about it; Booklet "K" on request. Merton Institute, Inc., 96 5th Av. (at 15th St.), N. Y. Tel Chelsea 4054.

Employment Agencies.

ASSOCIATED SERVICES, 1,482 B'WAY (TIMES SQUARE). "An Employment Service That Serves Best New York Concerns" with Book'p'rs, Ledger Clerks, Stenog'rs, Clerks. NO REGISTRATION FEE.

LET US HELP YOU if you are looking for good office positions; in business 68 years. Employment Department, 23d St. Y. M. C. A., 215 West 23d St.

PUBLIC NOTICES.

HENRY PRIESTER, AGE 46, OR PERSONS knowing address, communicate. Botty, 302 Broadway.

AGENTS WANTED.

AGENTS WANTED FOR THE UNITED STATES.

We want to communicate with persons or firms in position to take charge of the distribution in each State of the Union of a new invention to be sold to chauffeurs and automobile owners; exclusive sales agencies granted for at least five years on basis assuring large profits to agents. For full particulars write to "Pigapi," Room 1543, 17 Battery Place, New York, or apply in person at the same address.

FOR SALE

Big Bargains—Slightly used office furniture, oak or mahogany; desks, chairs, files, tables, leather furniture, typewriters, adding machines, multigraphs, safes. Nathan's, 452 Broadway.

FOR SALE—"Thresh" disinfectors, 6 feet long by 3 feet 6 inches diameter; inside capacity 60 cubic feet; at less than half maker's price; new. A. Underwood, 3 Queen St., London, E. C. 4, England.

NATIONAL cash register, brand new; latest style; cost $600; sacrifice $450. Call 8 Christopher St. between 3 and 11 P. M.

LADY'S real caracul fur full-length coat, $125; moleskin cravat, $25; black paradise, $25. Woods, 117 West 84th.

Furniture.

BIG "G" FURNITURE WORKS, 76th St. and 3d Av., New York. ALL AUGUST SALES OUTCLASSED. OUR BIGGEST AUGUST FACTORY SALE OF EVERYTHING FOR THE HOME AT WHOLESALE FACTORY PRICES. This sale presents an opportunity for you to purchase the FINEST at from 25 to 50% below the PRESENT MARKET VALUES. DINING ROOM, BEDROOM, LIBRARY SUITES, as well as many separate pieces are included in this GENERAL CUT PRICE EVENT. CATALOG NO. 47 ON REQUEST. Selections held free of storage if desired. The prudent housewife and prospective bride should not miss this unusual opportunity. FOR A LIMITED TIME ONLY LIBERTY BONDS ACCEPTED AT FULL FACE VALUE. Showrooms open daily 6:30, Saturday 10 P. M. Telephone Rhinelander 4360. THE BIG "G" FURNITURE WORKS, 203-205 East 76th St. Just a step east of 3d Av. "L" station.

FOR SALE, seven-piece parlor suits, upholstered and caned, black and gold, with slip covers; practically new; must be seen to be appreciated; private parties only. Telephone Whitehall 857, Extension 1, for appointment.

FOR SALE.

Furniture.

WICKER FURNITURE.

Reed, willow, wicker furniture for all homes; direct from factory; largest selection; lowest prices. Long Beach Willow Co., 136 East 41st. Phone Murray Hill 4776.

OAK sectional bookcases, dining room cabinet, American walnut antique desk, books. Williams, 254 West 72d St.

OFFICE FURNITURE for sale; mahogany; six flat and typewriter desks, carpets, &c.; very cheap. 158 West 14th St.

Pianos and Organs.

STEINWAY parlor grand; perfect condition; $1,800; sell $1,000; inspection. Phone Circle 1296.

CHICKERING grand piano, mahogany frame (new), $750; value $1,900. A 434 Times.

Typewriters.

TYPEWRITER, noiseless; new; in use only one month; $65. Call or write Room 304, 43 Cedar St.

UNDERWOOD 5 Remington, Royal, camera, phonograph. Phillips, 412 South 4th St., Brooklyn.

Yachts and Vessels.

FOR SALE—Motor yacht, 55 feet, finished and entirely overhauled last year; twentieth century engine with staterooms and upper deck; also captain's quarters; electric light. Can be seen New York Motor Boat Club, 147th St. and Broadway, Captain Harold Vaughan.

Purchase and Exchange.

WANTED, HESELTINE kerosene GAS GENERATOR for household furnace; must be a complete equipment as sold in 1918 and in excellent condition. Address F., P. O. Box 436, Wallingford, Conn.

HIGHEST cash price paid for furniture, contents of houses, hotels, apartments; pianos, books, carpets, works of art. A. Jones, 161 East 125th. Telephone Harlem 2787.

WANTED—Pay full value contents apartments, houses; pianos, books, paintings, bric-a-brac. Miller, 120 University Place, Stuyvesant 3793.

Don't sell your household furniture, carpets, rugs, silver, linens, bric-a-brac, &c., before getting my estimate. May, 2,236 Broadway. Phone Schuyler 5508.

WANTED, to buy a finishing frame for lace and nets; state width, length and price. Box 125, 200 Cable Bldg.

POSITIVELY pay highest cash for furniture, rugs, pianos, &c. Maurice, 126 University Place. Phone Stuyvesant 5567.

AUTOMOBILE EXCHANGE

A market for used cars. All advertisements censored. Rate, 60 cents per agate line.

APPERSON Silver 1918 4-passenger sport; sacrifice. 145 West 54th St. Circle 4898.

BIDDLE 1918 4-passenger speedster, 6 wire wheels; like new; mechanically perfect. Roman Motor Corp., 1,981 Broadway (67th).

BIDDLE full collapsible town car. Tel. Mr. Gross, Morningside 7363.

BRISCOE touring, bargain; $1,050, cash $400; terms, evenings. Kenny, 64 Riverside Drive.

BUICK 5-passenger touring, Model 45; mileage 5,000; in first-class condition. Apply after 6 P. M., 11 Lincoln Pl., West New York, New Jersey. Phone Union 4015.

BUICK 1919 ROADSTER. Wonderful condition. Stearns Co., 415 West 55th. Columbus 6108.

BUICKS, tourings and roadsters, late models; easy payments; open evenings. 216 West 58th St. Circle 1417.

BUICK 6 cylinder 7-passenger, cord tires, Dodge touring; splendid condition; sell one cheap. White, Purdy, N. Y.

BUICK sedan, 7-passenger, almost new; mileage 5,200; exceptional condition. Open evenings. 216 West 58th. Circle 1417.

BUICK 1920 7 passenger sedan, model K50, slightly used, extras, quick sale, cash buyer. Lowenthal, Longacre 5540.

BUICKS 1920, 1919, 7-passenger touring. Scott, 136 West 52d. Circle 3222.

BUICK—Very late 1918 touring runabout; good condition. Telephone 9529 Sunset.

CADILLAC	1920	"59" Victoria Coupe.
CADILLAC	1919	"57" Victoria Coupe.
CADILLAC	1919	"57" Suburban Sedan.
HUDSON	1919	Suburban Sedan.
HUDSON	1918	Landau-Coupe.
ESSEX	1920	Sedan (2,600 miles).
STUTZ	1918	4-pass., Sport model.
STUTZ	1918	Bearcat Speedster.
BUICK	1919	Roadster.

HARRY A. BRENNER,
2,124 Broadway (74th). 4077 Columbus.

CADILLAC "57" 4 and 7 pass.
STUTZ 1919 Speedster and Touring.
PACKARD 1919 Fleetwood Coupe.
McFARLAN 1919 4 pass. sport.
HUDSON 1919 Sport Model.
100 others on display.
BURRELLE'S AUTO SHOW,
1,680 Broadway, near 53d St.

CADILLAC, 1919, 4-pass.; wire wheels.
CADILLAC, 1919, FF Victoria, metal back.
CADILLAC, 1918, brougham limousine.
CADILLAC, 1918, sedan, like new.
Get our prices before buying elsewhere.
CADILLAC AUTO EXCHANGE.
Cor. 56th St. and 7th Av. Circle 5308.

CADILLAC 1920 "59" PHAETON.
CADILLAC 1920 "59" VICTORIA.
CADILLAC 1920 "59" SEDAN.
CADILLAC 1920 "59" LIMOUSINE.
SCHOONMAKER & JACOD,
2,000 BROADWAY (68TH). Columbus 2000.

CADILLAC 1917 Sedan.
PACKARD 1918 Sedan.
PACKARD 1917 Fleetwood Town.
STUTZ 1919 Touring, 6-passenger.
LOBELL-ABORN, 237 WEST 55TH ST.

CADILLAC "57" AMESBURY SEDAN. Practically new, cord tires, shock absorbers; guaranteed perfect; sacrifice. Rippeth, Hotel Cumberland.

CADILLAC, 8-cylinder; good condition; new paint, new top, new blocks and new pistons. Seen 9 to 12 A. M., Central Garage, 129th St. and 4th Av.

CADILLAC 1918 touring, seven-passenger; perfect condition; bargain; $2,350; principals only. Russell Corvan Garage, 128 West 54th.

CADILLAC, late 1919, 4-passenger sport touring, slip covers; car practically new; bargain. Oberwerger, 136 West 52d, 8th floor.

CADILLAC "57JJ" VICTORIA COUPE, 19-20; almost new; run 3,900 miles; metal back; veryvet upholstery; cord tires; sacrifice. Room 705; Circle 2720.

CADILLAC 1920 4-PASS. 57CC. Almost new; run 3,900 miles; leaving city; will sacrifice. Tully, 2720 Circle.

CADILLAC 1919 7-passenger touring; beautiful condition; 6 cord tires; price reasonable. Seen Broadway Garage, 219 West 84th.

CADILLAC 1919, 7-passenger touring; driven 4,000 miles. J. Williams, 148 West 68th. Columbus 5210.

CADILLAC, 1917, 7-passenger limousine, good running condition, good tires all around. Address W. O. M., 448 Pearl St.

CADILLAC touring, 4-passenger, model 55, excellent condition; easy payments; open evenings. 216 West 58th. Circle 1417.

CADILLAC touring 4-passenger Model 59; recently overhauled; driven by owner only. Apply owner. Bowling Green 8284.

CADILLAC 1920, Sport model 59, four pass.; month old. Tel. 2141-J Jerome.

CADILLAC 1919 touring car; bargain; seen 630 5th Av. Cook & Macconnell.

CADILLAC, 1919, Amesbury sedan. R. Underhill, 402 Madison Av. 9849 Vanderbilt.

CADILLAC roadster, disappearing rear seat; reasonable. Tuxedo Garage, 242 East 65th.

CADILLAC coupe, 1917, exceptionally fine condition. Wallace, Columbus 3784.

CHANDLER Chummy roadster, 1917; Red Seal Continental motor; completely overhauled; Miller cord tires and one extra; car in excellent condition; no dealers; low price for quick sale. Tobias, Fitzroy 2407.

CHANDLER 1920 chummy roadster; elegant condition; like new; low mileage; six good tires; $1,750. Bensen, 510 Park Av., Weehawken, N. J. Phone 168 Canal.

CHANDLER, 7-passenger touring, 1920; fully equipped; perfect condition. Real Estate Office, 204 Manhattan Av. Academy 720.

CHANDLER sedan, late model, fore door, 7-passenger; in excellent condition; reasonable. Garage, 305 West 79th.

CHANDLER coupe, new series; seats four; finest condition; reasonable. Smith, Morningside 176.

CLEVELAND SIX, LATE 1920. Practically new; sacrifice; cash or easy payments arranged; free instruction. Fordham Motor Corporation, 2,468 Grand Concourse. Fordham 8522.

CLEVELAND 1920 five-pass. touring; used very little and like new throughout; $975. Studebaker Rebuilt Car Dept., 1,700 Broadway.

COLE "8" 1919 touring; very little used; almost new car; A1 condition; must have money; no reasonable offer refused; can be seen at ARRAS GARAGE, 4896 BROADWAY.

COLE 1919, Sport model; run 4,000 miles; first-class condition; bargain; owner going abroad. Phone between 9 and 5, Royall, Vanderbilt 9344.

COLE, seven-passenger touring, latest model delivered in March; full equipment. The Winton Co., Broadway at 70th St.

CUNNINGHAM 1919 special sport, 6-pass., to all intents and purposes a new car; must sell. Circle 5308.

DANIELS 8, seven-passenger touring, newly painted, completely overhauled, good rubber and slip covers and other extras; demonstration by appointment. D. F. Connelly, 77 Madison Av. Mad. Sq. 3559.

DODGE 1918 TOURING, $650. Time payments arranged. Car guaranteed 6 months. 415 East 149th. Melrose 5765.

DODGE sedan, late model, fine condition; reasonable; open evenings. 216 West 58th.

DORT touring 1920; excellent condition; $1,000. Sommerville Electrical Co., 300 West 44th.

ELGIN SIX, LATE 1920. Practically new; small payment cash, balance one year; free instruction. Elgin Six Agency, 351 East 149th St. Melrose 10032.

ESSEX touring, late model; special nickel radiator, painted maroon; car like new; open evenings. 216 West 58th St.

FIAT (foreign), 25-35, 4-passenger touring, wire wheels. R. Underhill, 9849 Vanderbilt.

FORDS, touring, roadsters, suburban, coupelets; commercial. 20th Century Auto, 250 West 54th.

FORDS—Sedan, coupelet, touring, commercial; immediate delivery; used cars; small cash payment; balance 10 months. Wadsworth 4054. Volmer.

FORD '18 TOURING, $175, balance $175, 6 instalments; guaranteed 6 months. 415 East 149th. Melrose 5765.

FORD 1916 raceabout, A1 condition; $250. Suydam, 55 West 93d St.

FORDS, all models; time payments; immediate delivery; used cars. Wadsworth 5494.

FRANKLIN sedan, series 9A; easy payments open evenings. 216 West 58th St.

HAYNES 1917 4-passenger sport.
HAYNES 1917 touring.
HAYNES 1920 touring demonstrator.
All Haynes cars have factory guarantee and new paint.
HAYNES AUTO CO., 1,715 BROADWAY.

HUDSON 1917 Touring, $1,075. Most attractive super-six in city; special paint, custom made top; fully guaranteed 6 months; payments arranged; inspected, demonstrated. 415 East 149th. Melrose 5765.

HUDSON speedster, 2-passenger, special Clayton body; mechanical condition, paint and tires like new; bargain, quick cash sale; appointment. Phone Owner, Gramercy 1799.

HUDSON 1917 coupe, 3-passenger, painted and overhauled; bargain, $1,250. Russell, 128 West 54th. Circle 1740.

HUDSON coupe, 1920, model 7-O; reasonable; almost new; seen at Warehouse, 152 West 90th St. Riverside 1773.

HUDSON super 3-passenger coupe; excellent condition; reasonable, quick sale. Garage, 305 West 79th, near Broadway.

HUDSON sport model J, 1917, super-six, 4-pass.; 5 wire wheels; a bargain at $1,300. Stearns Co., 415 West 55th; Columbus 6108.

HUDSON sedan, foredoor, almost new; mileage 5,200; easy payments; open evenings. 216 West 58th. Circle 1417.

HUDSON speedster, 1920; slightly used; cord tires; bargain. Potter, 161 West 132d.

HUDSON, 1920, suburban sedan, wire wheels, fully equipped. George Copley, Plaza 5433.

HUPMOBILE 1917, 5-passenger; bargain. 145 West 54th St. Circle 4897.

LANCIA; beautiful sedan. L. H. Jaccard, 145 West 54th St. Circle 4898.

LIBERTY 1919 5-pass. touring, like new; sell reasonable. 1,981 Broadway (67th).

LIMOUSINE, Stearns-Knight; Westinghouse absorbers; excellent running condition. 57th St. Garage, 156 East 57th.

LOCOMOBILE EXCHANGE

CAR SHOW

Opens this week.
Late model Locomobiles,
Many other high-grade makes,
Will be sold at a big reduction.

EXCHANGE CAR DEPARTMENT,

16 WEST 61ST ST.

LOCOMOBILE 1919 touring; condition guaranteed. Scott, 136 West 52d. Circle 3222.

McFARLAN 1918 TOURING. Beautiful 7-passenger; used little; condition like new; guaranteed. Mrs. Hayman, 222 Riverside Drive. Phone 6374 Riverside.

MARMON touring, late model; owner must sell. Warehouse, 152 West 90th St. Riverside 1773.

MARMON limousine, late 1917; excellent condition; demonstration. A 1130 Times Harlem.

MERCEDES runabout (classy); overhauled. 145 West 54th St. Circle 4897.

MERCER, 1920 suburban sedan; driven 3,600 miles only; beautiful car; bargain. Phone Gugger, Wadsworth 2687.

NASH sedan, practically new; mileage 5,300; easy payments; open evenings. 216 West 58th. Circle 1417.

NATIONAL 6-cylinder, late model; starter and lights; perfect running condition. Mr. FRANK, 327 Douglass St., Brooklyn. Telephone Sterling 93.

OAKLAND 1918 touring, overhauled and refinished, $785. Studebaker Corp., 1,700 Broadway.

OAKLAND sedan, 1920; seats five; latest model; finest condition. Smith, Morningside 176.

OAKLAND sedan 1920 5-passenger; month old. Tel. 2141-J Jerome.

OLDSMOBILE (8 Cyl.) RARE BARGAIN. Practically new, touring; easy payments arranged if desired; any demonstration; free instruction given. Haynes Agency, 351 East 149th, Bronx. Phone Melrose 10032.

OLDSMOBILE 1919, Small Six touring, like new; sell reasonable. 1,981 Broadway (67th).

OLDSMOBILE 1919, 8-cylinder pacemaker, mechanically perfect; looks new. Phone Coney Island 3297.

OLDSMOBILE 1919 sport touring; $850. Scott, 136 West 52d. Circle 3222.

OVERLAND COUNTRY CLUB. Rare bargain; practically new; easy payments arranged if desired; any demonstration; free instruction given. Elgin Six Agency, 351 East 149th, Bronx. Phone Melrose 10032.

OVERLANDS AND WILLYS-KNIGHTS. Reconditioned; all models; reasonable. WILLYS-OVERLAND, Inc., B'way and 50th.

OWEN Magnetic, 1917, 7-passenger; wonderful condition; bargain. 145 West 54th St. Circle 4897.

PACKARD 135, with touring and limousine bodies; Packard 125 touring; Peerless 5-passenger touring; Abbott limousine, good hack car. 219 9th St., Brooklyn.

PACKARD twin six; classy 4-passenger; sacrifice. 145 West 54th St. Circle 4898.

PIERCE-ARROW, 1918, 38, limousine; used one season. 167th Street Garage; Wadsworth 5611.

PIERCE-ARROW dumper; Pierce and Mack platform, first-class condition, 5-ton. Geo. Pride, 1,328 Broadway. Fitzroy 8277.

RENAULT roadster, Victoria top; excellent condition; unusually attractive; can be seen garage, 2 West 62d St.

RENAULT (baby) collapsible landaulette; A1 condition. Phone Chelsea 2060.

REO coupe, model T, late 1919; practically new; must sell; $1,800. Bowman & Meyer, Inc., 2,428 Grand Concourse.

ROLLS-ROYCE, 4-speed, Barker body, limousine. Mr. Best. Phone Circle 5191.

ROLLS-ROYCE SPORT TOURING. Sacrifice $6,000. Room 705. Circle 2720.

STEARNS, 1918 TOURING, 5 pass., 4 cyl., in excellent mechanical condition, recently painted, 5 good tires; price right. Stearns Co., 415 W. 55th St. Col. 6108.

STEARNS, 1920 ROADSTER, 3 pass., driven 2,500 miles, new car guarantee. Stearns Co., 415 W. 55th St. Col. 6108.

STUDEBAKER Sedan; beautiful 18 model special 7-passenger sedan; upholstery in genuine pigskin leather; car has been reconditioned throughout and offers every advantage of a new car; new model costs $4,732; clearance sale price $1,550. Studebaker Rebuilt Car Dept., 1,700 Broadway.

STUDEBAKER 1920 Special Six touring; used only few miles and practically brand new; immediate delivery; $1,785. Studebaker Corp., 1,700 Broadway.

STUDEBAKER touring car, 1920, 7-passenger; run 7,000 miles. Packard Motor Car Co. of New York, 1,010 Dean St., Brooklyn. Phone Sterling 4420.

STUDEBAKER 1918, 6-cylinder 7-passenger touring; fine condition, new paint, tires, extras. Evers, 1,138 Hancock St., Brooklyn. Bushwick 5608.

STUTZ, SPECIAL, MOST ATTRACTIVE TWO-PASSENGER, SIDE SEAT, TRUNK CARRIER; FULL EQUIPMENT; ABSOLUTELY FIRST-CLASS MECHANICAL CONDITION. PHONE BARCLAY 4737.

STUTZ Bearcat speedster, 1918. Behrman, 2,180 Broadway. Schuyler 3531. Open evenings.

STUTZ TOURING, LATE 1919. Like new; $2,650. Tully, Hotel Cumberland.

STUTZ 1918 Bearcat raceabout; special bargain. Cook & Macconnell, 630 5th Av.

WILLYS-KNIGHT, 1919 model, limousine with two extra tires; everything in first-class condition; run 13,000 miles; for quick sale, $2,500. M. C. Friedberg, 1,269 Broadway. Penn. 6728.

WINTON 48 touring, 7 passenger, 3 new tires, covers and tonneau windshield; motor thoroughly overhauled last Spring; paint in good shape; price $1,800. Oliver, telephone Canal 880.

WINTON light six touring car; very complete equipment; overhauled, repainted; guaranteed. The Winton Company, Broadway at 70th St.

WINTON touring, late model; A1 condition; bargain. Dexter, 304 West 127th St.

WANT to rent motor cycle, without driver, for few days. Telephone 6128 Bryant. Extension 175.

Motor Trucks.

MOTOR TRUCKS — Former United States Government trucks in various sizes and makes, sold "as is," or reconditioned. Further details from Kahn Brothers, 369 South B'way, Yonkers, N. Y. Phone Yonkers 5024.

WANTED, a 1-ton and 1½-ton auto truck, 1919 model; must be in first-class shape to be considered. Geo. W. Elliott, Sea Bright, N. J.

PACKARD 3-ton, chain drive chassis; good mechanical condition; great bargain. Address Y 2193 Times Annex.

NEW one-ton Ford truck for hire; no reasonable offer refused. M. Nemeyer, 129 East 18th St., N. Y.

BETHLEHEM 1919, 2½ ton, express body; reasonable. R. F. Williams, 1,890 B'way. Columbus 7127.

VIM 1919, ½ ton, panel body; like new; $700 buys it. R. F. Williams, 1,890 B'way. Columbus 7127.

STEWART 1917, Stake body. R. F. Williams, 1,890 B'way. Col. 7127.

Motor Trucking.

OUR TRUCKS make daily trips to all points in New York State, Connecticut, Rhode Island, Massachusetts, Pennsylvania, Maryland and Washington, D. C., also to New York and Philadelphia; your goods are insured against fire, damage and theft while in transit; estimates cheerfully furnished. Phone or write HALL TRANSPORTATION CO., 22 Warren Pl., Newark. Phone Market 6631 Nights and Sunday Roselle 1412W.

Automobiles to Rent.

month; very best service; reasonable. PACKARD AUTO RENTING AND SERVICE CO. Call Bryant 5558-5841, 1,493 Broadway, N. Y.

PREMIER LIMOUSINE, 1920, for hire by day, week or month; uniformed chauffeur. Arena, 151 West 54th. Circle 696.

PACKARD Twin Sixes for hire; hour, day, week or month; rates reasonable. 124 West 50th St. Circle 409-410.

PACKARD Twin Sixes; open, closed; hour, season; sensible rates. Muldoon. Columbus 2151.

BEAUTIFUL limousine landaulet, 7-passenger, hour, trips; owner drives. Telephone Schuyler 8528.

CADILLAC cars; $3 shopping, $4 driving; week, month, trips. McMillan, 4054 Circle.

PACKARD, beautiful TWIN SIXES, touring and enclosed, by hour, trip, day, week or

LIMOUSINE for hire, day or week. Kushnick, Schuyler 6833.

CADILLAC—Private renting service. 121 West 54th. Circle 2809. Reasonable rates.

PACKARD Twin Six for hire. Williamson Service, 204 West 43d St. Bryant 3530.

TOURING cars, limousine to hire; $3 hour; careful chauffeur. Plaza 5435.

Automobiles Wanted.

WANTED—1,000 AUTOMOBILES for export; bring car; phone or write. 415 East 149th St. Melrose 5765.

WANTED—Inclosed Packard body for 1-35 or 2-35 chassis; must be good condition. Room 223, 1,493 Broadway. Bryant 5558.

Automobile Instruction.

AUTO INSTRUCTION. 4 and 8 weeks' courses for Owners, Chauffeurs, Mechanics, Salesmen. WEST SIDE Y. M. C. A., 302 West 57th St., New York. Get booklet and pass. Special ladies' classes.

AUTOMOBILE TRAINING BY EXPERTS. Complete shop course $66, with driving, $90; weekly payments. Ask for Catalogue L. STEWART AUTOMOBILE SCHOOL, 225 West 57th St., at Broadway. Leading School—Founded 1909.

ATKINSON AUTO SCHOOL, 235 West 50th—Superior instructors guarantee expert knowledge; inspect equipment or write for booklet; ladies' classes; no increase in rates.

MARIE VICTORICA, GERMAN SPY, DEAD

Succumbs in Sanitarium to a Second Mysterious Attack of Pneumonia.

STRICKEN WITH MME. STORCH

Death Recalls Suspicion That German Agents Wanted Both Women Out of the Way.

Mme. Marie K. de Victorica, the weird figure who arose out of the maze of intrigue unearthed when Secret Service agents delved into the activities here of Count von Bernstorff and his confidential agents, von Papen and Boy-Ed, died yesterday at Dr. Maluk's sanitarium, 41 East Seventy-eighth Street, of pneumonia—the second mysterious attack since her arrest in 1918.

She was an important member of the German spy system here during the war. Only a week ago she made application to the United States District Court to return to Germany, but when United States Attorney Francis G. Caffey recommended to the court that a surety bond of $5,000 be demanded to insure her return if wanted Mme. de Victorica withdrew her application.

She was removed to the private sanitarium on Monday from a convent which took her in following her release from custody in September, 1919. Mme. de Victorica was already suffering from pneumonia when admitted to the sanitarium, the nurse who attended her said last night.

On July 17, 1918, she was removed to the army base hospital at Ellis Island, ill with an attack of pneumonia which Government agents were fearful would end her life before they could learn what she could tell them about German spies, Sinn Fein plots and other activities hatched in America with German gold. Mme. de Victorica recovered and later revealed much the Government wanted to know at various trials.

Another Spy Stricken.

Her first case of pneumonia puzzled the army surgeons because it became critical within a few hours after it was diagnosed, and followed a sudden and mysterious attack of the same disease, which ended the life of Mme. Despina Dadidovitch Storch, another alluring and unscrupulous agent of the German Intelligence Department. It was considered more than a coincidence that both these women should be stricken with pneumonia on Ellis Island just when they were apparently ready to confess all they knew to save themselves from possible death by a firing squad.

An investigation followed the death of Mme. Storch, but beyond the bare announcement that she died following a brief illness with pneumonia, nothing was made public.

It was believed at the time that the women either were the victims of self-injected pneumonia germs or were infected by some scientific murderer of the Imperial German Government camouflaged in the person of one of the employes at Ellis Island. A specialist was summoned from Johns Hopkins Hospital at Baltimore and two other surgeons came from Washington. The medical men worked heroically to save Mme. Victorica. Dead, her lips would have been sealed. Alive, there was a chance she would reveal valuable information.

On the stand before Judge Learned Hand and a jury in the United States District Court at the trial of Willard Robinson in May, 1919, Mme. de Victorica told her life story, admitting that she had been a drug addict for twenty years.

William Daly, her attorney since she was released from custody in 1919, said yesterday that he had been called to the sanitarium, finding his client suffering from pneumonia. He declared he though Mme. de Victorica had brooded over her inability to return to Germany. She had been unable to obtain the bond from surety companies, it was said, due to the fact that the companies have made it a rule not to accept business from alleged enemies of the United States. Although Mme. de Victorica had never been brought to trial, the indictments against her had never been dismissed.

Mr. Daly said he knew his client had been in ill-health for some time, but her condition was not considered serious and she considered herself sufficiently fit to make the journey to her native land.

Sheltered in a Convent.

The convent, Mr. Daly said, had taken her in solely from motives of Christian charity, after she had been unable to find suitable lodgings elsewhere. He would not make public the address of the convent, and the address obtained from Dr. Maluk's sanitarium last night proved incorrect.

Mme. de Victorica was 42 years old. She retained something of the blonde, bold attractiveness of feature and complexion that must have made her conspicuous for beauty in earlier years. She said she was the daughter of a Prussian General.

She lived a life of adventure such as falls to the lot of few women. She travelled in all parts of the world and spoke German, French, Spanish and English, the last with piquant intonations, but with a regard for grammar.

Her activities here came to light when she testified at the trials of the O'Learys, Jeremiah and John, and of Willard J. Robinson. She entered this country under a false passport accompanying Carl Rodiger, a German Lieutenant Commander, who came as the director of the German Espionage System. The Government later established that Rodiger made payments aggregating $40,000 to the woman. Her salary as a German agent was said to be $1,000 a month.

She went under various aliases here, and was known from time to time as Mme. De Vussiere and Baroness von Kretschmann. The various indictments against her involved conspiracy to instigate war on the part of Ireland on the side of Germany, the destruction of American ships by bombs, the organization of a messenger system and various other acts, all of them intended to aid Germany in the war against America.

It was learned that while in the convent Mme. de Victorica devoutly practiced her religion—she was a Catholic. Mr. Daly announced that the body had been removed to the undertaking rooms of J. A. McLarney, 874 Lexington Avenue, and would be buried Saturday following services at St. Vincent Ferrer's Church, Lexington Avenue and Sixty-sixth Street. Interment will be in the Gates of Heaven Cemetery, Kensico.

ESCAPED CONVICTS CAUGHT.

Two Found in Trenton After Scaling Jersey Prison Wall.

TRENTON, N. J., Aug. 12.—Two prisoners who escaped from the New Jersey State Prison this afternoon under rifle fire by scaling the walls during a severe storm were captured tonight in South Trenton by prison officials. One of the men was hiding behind a garage and the other was crouching in weeds in an alley. They were waiting to make their escape from the city under cover of darkness. The men were at work in the prison yard. They placed planks, stored for repair work, against the walls and went "over the top" while George Halsey, a guard, fired at them from an observation tower.

Fred Wilson, 36 years old, one of the men who escaped, was sentenced in 1913 to from nine to twenty years, for breaking and entering. He escaped from the prison on Jan. 3, 1916, and was later arrested in New York, where he was wanted for a crime committed in that State. Upon his release there he was returned here in June, 1919, to finish his sentence. The other prisoner who got away was James Fewer, 22 years old, sentenced for larceny.

Copyright, Hart Schaffner & Marx.

Silk Lined Suits

tailored by

Hart Schaffner & Marx

Made to sell at $75 to $87.50

$52.50

We have gone the extreme limit in value giving on this wonderful assortment of silk lined suits at $52.50.

Only through a fortunate special purchase from Hart Schaffner & Marx is this low $52.50 price made possible.

New suits arriving daily on account of this Special Purchase—some fine ones just in—come see them.

Big Savings on
Hart Schaffner & Marx
BLUE SUITS

Stylish Blue Serge, Blue Unfinished Worsted and Blue Flannel Suits in pure all wool, fast color fabrics, at substantially less than wholesale cost—**$37.50**

No Charge for Alterations

Wallach Bros.

Broadway, below Chambers
Broadway, cor. 29th

246-248 West 125th
3d Ave., cor. 122d

MERCANTILE TRUST COMPANY

A suggestion for that increase in salary

HAVE you thought of making it the basis of a comfortable competence for the days that are coming?

A Mercantile Special Interest account paves the way for financial independence in later life.

Your time is valuable so we take as little of it as possible in serving you. A few minutes from your lunch hour will suffice to open an account and to make additions to it.

One Dollar starts an account. Interest is credited quarterly and compounded semi-annually on any amount after it has reached five dollars. It is remarkable how quickly a small sum that is added to regularly, grows.

MERCANTILE TRUST COMPANY
115 BROADWAY
Member of Federal Reserve System

Gordon & Dilworth
— REAL —
ORANGE MARMALADE

REIS UNION SUITS
REIS
MAN'S CLOSEST FRIEND

Monroe Clothes
"New York Styles America — Monroe Clothes New York"

Monroe Clothes

Forward Styles at Backward Prices

In these days of fluctuating costs and unstabilized values, it will bountifully repay every man in need of clothes to take

A Short Flight to Economy

and visit the nearest Upstairs Monroe Clothes Shop.

Monroe Clothes are so far superior in actual basic value to other clothes priced at anything near ours that you'll need no urging to buy—you'll be delighted at the opportunity to save.

The most sensible, practical, economical way to piece out your summer wardrobe is to get a Monroe Palm Beach or Monroe Mohair Suit. We have a splendid variety for your selection at prices that you couldn't duplicate to-day at wholesale.

Come up, visit any of our Upstairs Monroe Shops; you'll find Monroe Clothes are just as advanced in quality as they are reduced in price. They provide the utmost Service, Style and Satisfaction for the least money outlay.

Come up and learn what over 200,000 Monroe Clothes Regulars already know—that you always get more and pay less when you buy Monroe Clothes—

—direct from the maker,
—via our lower rent Upstairs Shops,
—from America's Largest Clothiers.

Monroe Special SUITS $8.50 and up

Palm Beach
REGISTERED U.S. PATENT OFFICE
THE GENUINE CLOTH
MFD. BY GOODALL WORSTED CO.

Outing Trousers	$4.75
White Flannels	$8.50

Come up—see the Men's and Young Men's Suits we are selling at

$19	$23	$27
Wholesale Values $27.50 and $30	Wholesale Values $32.50 and $35	Wholesale Values $37.50 and $40

They are the last word in VALUE.

Extra Pants that are Double Extra Values - $4.75 & $6.75

MANHATTAN
42nd Street cor. B'way
50 E 42nd " " Madison
Nassau " " Frankfort
5 Cortlandt " " B'way
14th St. opp. Acad. Music
34th Street, Cor. B'way
46th " & Broadway
59th " at Col. Circle
125th " cor. 7th Ave.

A SHORT FLIGHT TO ECONOMY
OPEN EVENINGS

BRONX
Bergen Ave. at 149th St.
BROOKLYN
413 Fulton Street
Court and Montague Sts.
587 Fulton at Flatbush
NEWARK—151 Market Street
JERSEY CITY—Newark Ave. & Bay
PATERSON—220 Main Street
YONKERS—Getty Square
PHILADELPHIA 10th & Market Sts.
ALBANY, N.Y.—Cor. No. Pearl and State Sts.

Monroe Clothes
"New York Styles America — Monroe Clothes New York"

A Mother Writes—

"This letter is just to tell you about the way your Kora-Konia has helped my baby. He was two weeks old on Thursday, July 22nd, and was born on July 8th at U.S. Army Base Hospital, Camp Sherman, Ohio. The heat was so great that he was covered with a rash and he looked like he was cooked. He cried continually and I used everything I could think of, but nothing seemed to help.

I saw your advertisement for Kora-Konia in a magazine and got a box and just covered the parts thickly that were broken out. It was miraculous the way it relieved him. I have written about it to three friends who have small children. I shall never again be without it." *Name on Request.*

KORA-KONIA

THE MENNEN COMPANY, NEWARK

SAVE 30% ON YOUR ELECTRIC LAMPS

COMPARE THESE PRICES

TUNGSTEN LAMPS

Watts	Edison's Price	Our Price
10 to 50	.40	.28
60	.45	.32
100	1.00	.70

NITROGEN LAMPS

Watts	Edison's Price	Our Price
75	.75	.53
100	1.10	.77
150	1.55	1.10
200	2.10	1.47

OPAL LAMPS, Reg. 65c. Our Price, 50c
All Lamps Brand New and Guaranteed

Electrical & Engineering Corp.
716 8th Ave. (45th). Bryant 6873.

THE IRISH CRISIS.

Four articles on the Irish problem now faced by the British Government, written by Charles H. Grasty, will appear in The New York Times, beginning tomorrow.—Advt.

"All's Well That Ends Well"

—Shakespeare.

THE finishing touch will ofttimes make or mar the product. When your car is fitted with *Shelton Looms* Automobile Upholstery Fabrics the beauty and endurance of its interior are assured.

A variety of patterns and colors in desirable shades.

The Shelton Looms
THE SEAL OF DISTINCTION
SIDNEY BLUMENTHAL & CO. INC.
395 Fourth Avenue, New York

2d Floor 15 W. 34th St

The Home of 40 Famous Brands of Men's and Young Men's Clothes

Georges

Largest 2d Floor Shop of its Kind in the World.

Between Fifth Ave. & Broadway (opposite Waldorf)

OPEN DAILY TILL 6 P. M.
SATURDAY TILL 9 P. M.

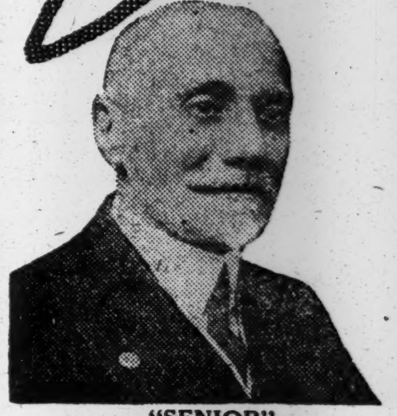
"SENIOR"

"JUNIOR"

2700 Suits

FOR MEN AND YOUNG MEN

Formerly Priced	NOW
$35-$40 $45-$50 $55-$60	$27.50 AND $33.50

40 Famous Nationally Advertised Brands to Choose From

In these two groups of Suits numbering more than 2,700, you will find represented the most celebrated brands, the most select and highest grade makes in America.

It's clearance time in this great 2d floor shop, and regardless of the fact that the identical qualities for Fall are almost as high in wholesale cost as was our retail price this season, we are closing them out at the above two remarkably low prices.

There isn't a fabric or color you can mention that is not represented in this lot of super-fine clothes —serges, worsteds, cassimeres, cheviots, homespuns, flannels—everything. And what is more, **many are medium weights suitable for fall and winter wear.** All sizes.

All Summer Clothing Reduced

Palm Beach, Mohair, Panama and Gabardine Suits at radical reductions.

Georges
ENTIRE SECOND FLOOR
(Between 5th Ave. and Broadway)
Opp. Waldorf Hotel

15 West 34th Street

Open Daily Till 6 P. M.—Saturday Till 9 P. M.

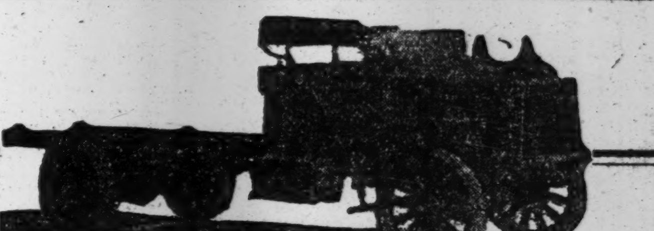

Selden Trucks

Will Effect IMMEDIATE ECONOMIES in the Haulage End of Your Business and pay SUBSTANTIAL DIVIDENDS on Your Investment.

POSITIVELY THE BEST **SERVICE** IN GREATER NEW YORK

MANHATTAN MOTORS CORPORATION
"It's ALL Service."
238-256 WEST 19TH ST., NEW YORK. Phone Chelsea 475

LAST LONGER
"Ask the Driver"